

ornia
al





P R E F A C E.

THE Utility of an accurate Description of the Roads is so obvious to every Person who travels as not to require any Demonstration; and as the Preference which the following Work claims, before any other of the Kind hitherto published, will be evident on the least Comparifon, we shall decline enlarging on that Head, and only mention what is necessary by Way of Explanation.

By the Plan adopted in executing this Work, it contains all the new Roads down to the present Time, with the Alterations and Improvements made in the old; and exhibits, at first View, the Distance of each City, Town, or remarkable Village, from London, with a particular Account of the Roads leading to it, measured from the different Standards in London, according to the Mile-Stones on each Road, and arranged in the following Order, *viz.*

1. The Kent Roads, measured from *London Bridge.*
2. The Croydon, Ryegate, and Epsom, Roads, from *Westminster Bridge.*
3. The Kingston Road, from the *Stones End in the Borough.*
4. The Brentford Road, from *Hyde-Park Corner.*
5. The Uxbridge and Edgware Roads, from *Tyburn Turnpike.*
6. The Barnet Road, from the Spot where *Hicks's Hall* lately stood, in *St. John's Street*, near *Smithfield.*
7. The Ware Road, from *Shoreditch Church.*
8. The Essex Road, from *Whitechapel Church.*

The Measurements, which are taken in Miles, Halves and Quarters of Miles, are arranged in two Columns, the first giving the Distance from one City, Town, or Village, to the next; the second, the Number of Miles from the Commencement of the Road. And (for the farther Amusement of the Traveller) at the End of each Road is given a brief Account of whatever is worthy of Observation; such as Parks, Seats, Castles, Ruins, &c.

To find the Road from London to any City, Town, or remarkable Village, in England or Wales, look for the Name of the Place in *the Index to the Roads from London*, and the Figure opposite to it refers to the Page in which is that Part of the Road containing the Place looked for; thus, from London to Durham, the Index directs you to Page 168, where you find Durham with its Distance from London, &c. though the Description of the Road in which it is situated (being that from London to Edinburgh) begins in Page 165, and ends in Page 168.

In describing the less Roads branching out from the greater, the last remarkable Place on the great Road, or the Spot where the less turns off, is first given, with a Reference to the Place in which you will find the Road so far as to that Place; and afterwards the Branch is continued: as, for Instance, to find the Road from London to Chertsey, in Surry, the Index refers you to Page 50, where you find it in the following Form, *viz.*

To Hounslow, p. 31.	—	9 $\frac{3}{4}$
Feltham	3 $\frac{1}{2}$	13 $\frac{1}{4}$
Littleton	3 $\frac{3}{4}$	17
Chertsey,	3	20
Surry		

By which it appears you are referred to Page 31 for this Road, as far as Hounslow, (the last remarkable Place on the great Road,) thence the Remainder of the Road to Chertsey is given after the above Form in Page 50, as directed

directed by the Index. In like Manner, for the Roads from London to Askrig, the Index directs to Page 176, whence you are referred to Page 167 for one Road as far as Boroughbridge, and (in Page 176) to Page 159 for another as far as Settle; the Continuation of each Road being given in Page 176. These References are made use of in order to prevent the numberless Repetitions, which otherwise would unavoidably occur in a Work of this Kind.

In looking for the Cross Roads, Recourse must likewise be had to *their* Index, which is so plain as to require no farther Explanation than what is there mentioned.

Having thus, to the best of our Abilities, supplied the Traveller with a full and accurate Description of a much greater Collection of Roads than was ever before attempted; yet, as the different Routs which Travellers may have Occasion to take are almost infinite, and consequently not comprisable in a Volume of this Size, we have, in order to complete our Plan, compiled, and published separately, a *Second Part* to this Work, entitled, **A TRAVELLING DICTIONARY: or Alphabetical Tables of the Distances of all the Cities, Borough, Market, and Sea-Port Towns, in Great-Britain, from each other, &c.** By these Tables, the Traveller will find the Compass he must make to visit any Place or Places which he may be desirous of taking in the Course of his Journey; and will likewise be enabled, at setting out, to form an Estimate of his Time and Expence, by ascertaining the Number of Miles he must travel, with the greatest Exactness, should the Tour he proposes to make be ever so much about, or irregular. Those who have experienced how varying, and often contradictory, have been the best Accounts they could procure of the Distances of Places on their Journey, and how vexatious in their Consequences, will readily acknowledge the Utility of a Work of this Kind,

The *Travelling Dictionary* being printed on the same Size as the *Description of the Roads*, the two bound together make a complete Travelling Companion.

The Roads of Scotland are also printed of the same Size, and may be had bound up with the above, or separate, Price 6d.

The Distances from the *Obelisk*, in *Fleet-street* to the Standards in London, from which the different Roads are measured.

From the Obelisk in Fleet-street.

	Miles.	Furlongs.
To the Surry Side of London Bridge	- 1	- 1
To the Surry Side of Westminster Bridge by Charing-Cross	- 1	- 7
To ditto, by St. George's Fields	- 1	- 6
To Stones End in the Borough	- 1	- 3
To Hyde-Park Corner	- 2	- 2
To Tyburn Turnpike	- 2	- 4
To Tottenham-Court	- 1	- 7
To Holborn-Bars	- 0	- 4
To Hicks's Hall	- 0	- 4 $\frac{1}{2}$
To Shoreditch Church	- 1	- 7
To Whitechapel Church	- 1	- 5

* * * The Editor returns his sincere Thanks for the various Communications he has received. To such Gentlemen as may favour him with Additions, Corrections, or Improvements, for a future Edition, he will be the more obliged if they will point out the Number of the Page where such Alteration should take Place. Many kind Correspondents have done this; but, some having omitted taking this Precaution, it has caused some Trouble and Time to introduce their Remarks properly. They are also requested to note the Distances from Place to Place, without which, the pointing out of any new Roads is almost useless. All Communications transmitted to the Editor, at T. N. Longman's, Pater-noster Row, will be carefully attended to, and duly inserted.

GENERAL INDEX.

The Index to the Roads from London	-	xi to xxvi
The Index to the Crofs Roads	-	xxvii to xxxiv
The Distance from London to any other Place,	1 to 222	
The Crofs Roads	- - -	222 to 386
The Circuit of the Judges	- - -	387
The Index to the Country Seats	- - -	391

When the *Travelling Dictionary* is bound up with this,

Then the Distances between any two Places (London not being one of them) follow the Index to the Gentlemens' Seats; and, at the End of them, are the Distances of the several Towns and Bridges upon the River Thames, from London Bridge, and from each other, by Water.

[xi]

I N D E X

TO THE

ROADS FROM LONDON,

To all the CITIES, TOWNS, and remarkable VILLAGES,
IN
ENGLAND AND WALES.

☞ The First Column contains the Name of the Place; the Second, the County it lies in; the Third, its Market Days; and the Fourth, the Page in which the Road is to be found.

A.							
Abbotsbury	<i>Dorset</i>	Th.	52	Amersham	<i>Bucks</i>	Tue.	107
Aberavon	<i>Glam.</i>	—	88	Amptill	<i>Bedf.</i>	Th.	132
Aberconway	<i>Caern.</i>	Fr.	122	Ancaster	<i>Lincoln.</i>	—	189
Aberford	<i>Yorksh.</i>	We.	167	Andover	<i>Hants</i>	Sat.	31
Aberfraw	<i>Angl.</i>	—	103	Appleby	<i>Westm.</i>	Mo.	172
Abergavenny	<i>Monm.</i>	Tue.	83	Appledore	<i>Kent</i>	—	14
Abergeley	<i>Denbysf.</i>	—	122	Arundel	<i>Suffex</i>	W.S	22
Aberystwith	<i>Card.</i>	Mo.	99	Ashbourn	<i>Derbysf.</i>	Sat.	145
Abingdon	<i>Berks</i>	M.F	76	Ashburton	<i>Devon.</i>	TuS	37
Acton	<i>Midd.</i>	—	81	Ashby - de la			
Albourn	<i>Wilts.</i>	Tue.	79	Zouch	<i>Leicestf.</i>	Sat.	134
Alconbury	<i>Hunt.</i>	—	166	Ashford	<i>Kent</i>	Sat.	6
Aldborough	<i>Yorksh.</i>	—	179	Aikrig	<i>Yorksh.</i>	Th.	176
Aldborough	<i>Suffolk.</i>	Sat.	216	Atherston	<i>Warw.</i>	Tue	133
Alford	<i>Linc.</i>	Tue.	191	Attleborough	<i>Norfolk.</i>	Th.	205
Alfreton	<i>Derbysf.</i>	Mo.	155	Auckland	<i>Durb.</i>	Th.	181
Almondbury	<i>Yorksh.</i>	—	158	Aulcester	<i>Warw.</i>	Tue.	111
Alnwick	<i>N.umb.</i>	Sat.	173	Axbridge	<i>Somersh.</i>	Th.	75
Alresford	<i>Hants</i>	Th.	44	Axminster	<i>Devon.</i>	Sat.	32
Alton Moor	<i>Cumb.</i>	Sat.	144	Aylesbury	<i>Bucks</i>	Sat.	107
Alton	<i>Hants</i>	Sat.	44	Aylesford	<i>Kent</i>	—	8
Altringham	<i>Chesh.</i>	Tue.	132	Aylesham	<i>Norfolk</i>	Sat.	205
Amberley	<i>Suffex</i>	—	24	Aynho	<i>N.ham.</i>	—	107
Ambleide	<i>Westm.</i>	We.	143	B			
Ambresbury	<i>Wilt</i>	Fr.	56	Baddow	<i>Essex</i>	—	248

Bagshot	Surry	—	31	Bereafstone	Devon.	—	54
Bakewell	Derbyf.	Mo.	156	Berkeley	Gloc.	We.	80
Bala	Merion.	Sat.	106	Berkhamstead	Herts	Sat.	114
Baldoc	Herts	Th.	165	Berwic	—	Sat.	173
Ballan	Surry	—	18	Betley	Staff.	—	139
Bampton	Devon.	Sat.	63	Beverley	Yorks.	W. S	186
Bampton	Oxf.	We.	79	Bewdley	Worc.	Sat.	109
Banbury	Oxf.	Th	107	Bicester	Oxf.	Fri.	114
Bangor	Caern.	We.	122	Bickington	Devon.	—	37
Barking	Effex	Sat.	222	Bideford	Devon.	Tue.	38
Barkway	Herts	—	196	Biddenden	Kent	—	14
Barnard Castle	Durb.	We.	182	Biggleswade	Bedf.	We.	166
Barnby Moor	Nott.	—	167	Bildeston	Suffolk	We.	214
Barnsley	Gloc.	—	78	Billingham	N. umb.	Tue.	182
Barnsley	Yorks.	We.	153	Billingham	Suffex	—	24
Barnstaple	Devon.	Fri.	57	Bilston	Staff.	—	129
Barnet	Herts.	Mo.	119	Billericay	Effex	Tue.	219
Barnhill	Chesh.	—	128	Billefden	Leic.	—	151
Barton	Lancas.	—	136	Binbrook	Linc.	We.	189
Barton	Linc.	Mo.	186	Birchington	Kent	—	5
Barton Clay	Bedf.	—	162	Birmingham	Warw.	Th.	109
Barton Mills	Suffork	—	198	Bishops Castle	Salop	Fr.	102
Batfingstoke	Hants	We.	31	Bisley	Gloc.	—	81
Bath	Somersh.	W. S	64	Bitford	Warw.	—	109
Battel	Suffex	Th.	12	Blackburn	Lanc.	Mo.	152
Bawtry	Yorks.	We.	167	Blackshields	Scotl.	—	168
Beaconsfield	Bucks	Th.	81	Blakeney	Gloc.	—	90
Beaumaris	Angl.	We.	127	Blandford	Dorset	Sat.	32
Beccles	Suffolk	Sat.	207	Blechingley	Surry	—	23
Beckington	Wilts	—	64	Blyborough	Suffolk	—	207
Bedale	Yorks.	Tue.	183	Bocking	Effex	—	211
Bedford	Bedf.	Tu S	157	Boddedar	Angl.	—	103
Bedwin	Wilts	—	74	Bodmin	Corn.	Sat.	33
Belfont	Midd.	—	31	Bognor, or	—	—	—
Belford	N. umb.	—	173	Hothamton	Suffex	—	24
Beltingham	N. umb.	—	183	Bolingbroke	Linc.	Tue.	192
Bemminster	Dorset	Th.	52	Bollington	Yorks.	Sat.	187
Bengworth	Worc.	—	101	Bolsover	Derbyf.	Fri.	165
Benon	Oxf.	—	75	Bolton	Lanc.	Mo.	137
Bere Regis	Dorset	We.	52	Bootle	Cumb.	—	142

Borough-bridge	<i>Yorksh.</i>	Sat.	157	Bruton	<i>Somerset.</i>	Th.	56
Boscastle	<i>Cornw.</i>	Th.	55	Buckenham	<i>Norfolk</i>	Sat.	214
Bosfiney	<i>Cornw.</i>	—	55	Buckingham	<i>Bucks</i>	Sat.	107
Boston	<i>Linc.</i>	W.S	192	Bugden	<i>Hunt.</i>	—	166
Bosworth	<i>Leic.</i>	—	151	Builth	<i>Brec.</i>	M.S.	102
Botesdale	<i>Suffolk</i>	Th.	221	Bungay	<i>Suffolk</i>	T.S	215
Bourn	<i>Linc.</i>	Sat.	186	Bunny	<i>Nott.</i>	—	152
Bournbridge	<i>Camb.</i>	—	198	Buntingford	<i>Herts</i>	Mo.	192
Bow	<i>Devon.</i>	Th.	55	Burbage	<i>Wilts</i>	—	74
Bow	<i>Midd.</i>	—	196	Burford	<i>Oxf.</i>	Sat.	82
Bowes	<i>Yorksh.</i>	—	172	Burgh	<i>Linc.</i>	—	197
Brackley	<i>N. ampt</i>	We.	108	Barnham	<i>Norfolk</i>	M.S	204
Bracknell	<i>Berks</i>	—	51	Barnham	<i>Essex</i>	—	218
Bradfield	<i>Essex</i>	Th.	216	Burnley	<i>Lancasf.</i>	Mo.	152
Bradford	<i>Wilts</i>	Mo.	70	Burton	<i>Linc.</i>	Mo.	188
Bradley				Button	<i>Westm.</i>	Tue.	137
(Maiden)	<i>Wilts</i>	—	62	Burton	<i>Staff.</i>	Th.	132
Bradwell	<i>Essex</i>	—	218	Bury	<i>Lancasf.</i>	Th.	152
Braintree	<i>Essex</i>	We	211	Bury St. Edm.	<i>Suffolk</i>	W.S	211
Brampton	<i>Cumb.</i>	Tue.	144	Buxton	<i>Derbysh.</i>	—	142
Brandon	<i>Suffolk</i>	—	198				
Brecon	<i>Brec.</i>	W.F	83	C			
Brent	<i>Devon.</i>	Sat.	38	Caermartken	<i>Caerm.</i>	W.S	83
Brentford	<i>Midd.</i>	Tue.	31	Caernarvon	<i>Caern.</i>	Sat.	103
Brentwood	<i>Essex</i>	Th.	205	Caerleon	<i>Monm.</i>	Th.	91
Brewood	<i>Staff.</i>	Tue.	132	Caerphilly	<i>Glam.</i>	Th.	91
Bridgend	<i>Glam.</i>	Sat.	91	Caerwis	<i>Flintsh.</i>	Tue.	122
Bridgenorth	<i>Salop</i>	Sat.	111	Caistoor	<i>Linc.</i>	Sat.	189
Bridgewater	<i>Somerset.</i>	Th S	59	Calne	<i>Wilts.</i>	Tue.	64
Bridport	<i>Dorset</i>	Sat.	32	Cambridge	<i>Camb.</i>	W.S	196
Brighthelm- ston	<i>Suffex</i>	Th.	16	Camelford	<i>Cornw.</i>	Fri.	55
Bristol	<i>Somerset.</i>	WFS	71	Campden	<i>Gloc.</i>	We.	101
Broadway	<i>Gloc.</i>	—	99	Cannoc	<i>Staff.</i>	—	134
Bromley	<i>Kent</i>	Th.	10	Canterbury	<i>Kent</i>	W.S	2
Bromley	<i>Staff.</i>	Tue.	134	Cardiff	<i>Glam.</i>	W.S	88
Bromyard	<i>Heref.</i>	Tue.	99	Cardigan	<i>Card.</i>	Tu S	92
Broomsgrave	<i>Worc.</i>	Tue.	111	Carlisle	<i>Cumb.</i>	Sat.	137
Brough	<i>Westm.</i>	Tue.	172	Cartmel	<i>Lanc.</i>	Mo.	141
				Castle Carey	<i>Somerset.</i>	Tue.	56
				Castlecomb	<i>Wilts</i>	—	72

Castle Bromwich	Warw.	Tue.	127	Chipping-Norton	Oxf.	We.	100
Castle Rising	Norfolk	—	195	Chislehurst	Kent	—	9
Castworth	Hunt.	—	178	Chorley	Lanc.	Sat.	146
Catteric	Yorks.	—	172	Christchurch	Hants	Mo.	48
Cawood	Yorks.	—	179	Chudleigh	Devon.	Sat.	37
Cawston	Norfolk	Mo.	204	Cirencester	Gloc.	M. F	77
Caxton	Camb.	Tue.	193	Clare	Suffolk	Mo.	214
Cerne	Dorset	We.	52	Claydon	Suffolk	—	215
Chalfront	Bucks	Mo.	107	Cleobury	Salop	We.	109
Chapel in Frith	Derbysh.	Sat.	156	Cley	Norfolk	Mo.	204
Chapel House	Oxf.	—	99	Cliff	N. amp	Tue.	164
Chard	Somerf.	Mo.	54	Clithero	Lanc.	Sat.	152
Charing	Kent	—	9	Clown	Derbyf.	—	158
Charlebury	Oxf.	—	93	Cobham	Surry	—	25
Chatham	Kent	—	1	Cockermouth	Cumb.	Mo.	143
Chatteris	Camb.	—	195	Coggershall	Essex	Sat.	214
Cheadle	Staff.	Sat.	134	Coldstream	Berw.	—	168
Chegford	Devon	—	40	Colchester	Essex	W. S	206
Chellington	Bedf.	—	164	Colnbrook	Bucks	We.	63
Chelmsford	Essex	Fri.	206	Colehill	Warw.	—	120
Cheltenham	Gloc.	Th.	93	Colehill	Berks	—	79
Chepstow	Monm.	Sat.	90	Colford	Gloc.	Tue.	83
Chertsey	Surry	We.	50	Colne	Lanc.	We.	152
Chesham	Bucks	We	108	Colney	Herts	—	119
Cheshunt	Herts	—	193	Coltsworth	Lin.	—	166
Chester	Cheff.	W S	121	Colyford	Devon.	—	53
Chester-le Street	Durb.	—	168	Comb Martin	Devon.	—	63
Chesterfield	Derbyf.	Sat	153	Congleton	Chebb.	Sat.	134
Chesterford	Essex	—	198	Conway	Cavrn.	—	125
Chewton	Somerf.	—	75	Corfe Castle	Dorset	Th.	52
Chichester	Essex	W. S	26	Cornhill	N. umb.	—	168
Chidiock	Dorset	—	32	Corsham	Wilts	—	70
Chiddingfold	Surry	—	29	Coventry	Warw.	Fri.	120
Chigwell	Essex	—	200	Cowbridge	Glam.	Tue.	88
Chimleigh	Devon.	We.	56	Cowes	Hants	—	30
Chippenham	Wilts	Sat.	64	Cranbourn	Dorset	We.	49
Chippenham	Camb.	—	202	Cranbrook	Kent	Sat.	8
				Cranford Br.	Midd.	—	63
				Crawley	Suffex	—	18

Crayford	<i>Kent</i>	Tue.	1	Dodbrook	<i>Devon.</i>	We.	54
Cray (St. Mary's)	<i>Kent</i>	---	9	Dolgelly	<i>Mer.</i>	Tue.	102
Cray (Foot's)	<i>Kent</i>	---	7	Doncaster	<i>York</i>	Sat.	167
Crediton	<i>Devon.</i>	Sat.	55	Donnington	<i>Linc.</i>	Sat.	191
Clewkerne	<i>Somerset.</i>	Sat.	41	Dorchester	<i>Dorset</i>	W.S	32
Cricklade	<i>Wilts</i>	Sat.	80	Dorchester	<i>Oxf.</i>	---	75
Crickieth	<i>Caern.</i>	We.	107	Dover	<i>Kent</i>	W.S	2
Crickhowel	<i>Brec.</i>	Th.	83	Downham	<i>Norfolk</i>	Sat.	196
Cromer	<i>Norfolk</i>	Sat.	203	Drayton	<i>Salop</i>	We.	134
Crowland	<i>Linc.</i>	---	188	Driffield	<i>Yorksh.</i>	---	186
Crowle	<i>Linc.</i>	---	190	Droitwich	<i>Worc.</i>	Fri.	101
Croydon	<i>Surry</i>	Sat.	15	Dronfield	<i>Derby.</i>	Th.	153
Cuckfield	<i>Suffex</i>	Fri.	19	Dudley	<i>Worc.</i>	Sat.	131
Culliton	<i>Devon.</i>	Th.	52	Dulverton	<i>Somerset.</i>	Sat.	59
Curry (North D.)	<i>Som.</i>	---	56	Dunbar	<i>Scotl.</i>	---	174
Dalkeith	<i>Scotl.</i>	---	168	Dunchurch	<i>Warw.</i>	---	120
Dalton	<i>Lanca.</i>	Sat.	142	Dunkton	<i>Wilts</i>	Fri.	51
Danbury	<i>Essex</i>	---	218	Dunmow	<i>Essex</i>	Sat.	200
Darking	<i>Surry</i>	Th.	20	Dunstable	<i>Bedf.</i>	We.	119
Darlaston	<i>Staff.</i>	---	121	Dunster	<i>Somerset.</i>	Fri.	63
Darlington	<i>Durb.</i>	Mo.	167	Dunwich	<i>Suffolk</i>	Sat.	215
Dartford	<i>Kent</i>	Sat.	1	Durham	<i>Durb.</i>	---	168
Dartmouth	<i>Devon.</i>	Fri.	54	Dursley	<i>Gloc.</i>	Th.	80
Datchet	<i>Midd.</i>	---	73	Dynasmouthy	<i>Mer.</i>	Fri.	102
Daventry	<i>N. amp</i>	We.	120	E			
Deal	<i>Kent</i>	Th.	4	Ealand	<i>Yorksh.</i>	---	159
Dean	<i>Gloc.</i>	Mo.	83	Easingwald	<i>Yorksh.</i>	---	175
Dean	<i>N. amp.</i>	---	178	Eastbourn	<i>Suffex</i>	---	17
Debenham	<i>Suffolk</i>	Fri.	215	Eaton	<i>Bedf.</i>	---	166
Deddington	<i>Oxf.</i>	Tue.	101	Eatonbridge	<i>Kent</i>	---	10
Dedham	<i>Essex</i>	---	217	Eccleshall	<i>Staff.</i>	Fri.	121
Deeping	<i>Linc.</i>	Th.	185	Eccleston	<i>Lancaf</i>	---	140
Denbigh	<i>Denb.</i>	We.	126	Edgeware	<i>Midd.</i>	Th.	114
Deptford	<i>Kent</i>	---	1	Edinburgh	<i>Edinb.</i>	Daily	168
Derby	<i>Derby.</i>	Fri.	145	Edmonton	<i>Midd.</i>	---	192
Dereham	<i>Norfolk</i>	---	203	Egham	<i>Surry</i>	---	31
Devizes	<i>Wilts</i>	Th.	69	Egremont	<i>Cumb.</i>	Sat.	141
Disley	<i>Chebb.</i>	---	146	Elham	<i>Kent</i>	Mo.	4
Difs	<i>Norfolk</i>	Fri.	214	Elmdon	<i>Warw.</i>	---	129
				Eltham	<i>Kent</i>	Mo.	7
				Elfdon	<i>N. umb</i>	---	182

Ellesmere	Salop	Tue.	112	Frant	Suffex	—	13
Elstree	Herts	—	117	Frimley	Surry	Th.	44
Ely	Camb.	Sat.	196	Frodsham	Chesh.	We.	135
Enfield	Midd.	Sat.	195	Frome	Somerset.	We.	60
Enstone	Oxf.	—	99	Fullham	Midd.	—	50
Epping	Essex	Fri.	197	G.			
Epsum	Surry	Daily	19	Gainsborough	Linc.	Tue.	190
Esler	Surry	—	25	Garstang	Lancas	Th.	136
Everley	Wilts	—	71	Gisburn	Yorksh.	Mo.	152
Evesham	Worc.	Mo.	101	Glandford			
Ewell	Surry	Th.	19	Bridge	Linc.	Th.	186
Exeter	Devon.	W. F.	33	Glastonbury	Somerset	Tue.	75
Eye	Suffolk	Sat.	215	Glen	Leic.	—	145
Eynsham	Oxf.	—	82	Glocester	Gloc.	W. S.	77
F.				Godalmin	Surry	Sat.	25
Fairford	Gloc.	—	77	Godman-			
Fakenham	Norfolk	Th.	202	chester	Hunt.	—	193
Falmouth	Cornw.	Th.	54	Godstone	Surry	—	15
Fareham	Hants	We.	46	Golzenna	Cornw.	—	33
Farnborough	Kent	—	44	Gosberton	Linc.	—	191
Farningham	Kent	—	7	Gosport	Hants	Th.	46
Farnham	Surry	Th.	44	Goudhurst	Kent	We.	14
Farringdon	Berks	Tue.	46	Grampond	Corn.	Sat.	42
Feltham	Midd.	—	50	Grantham	Linc.	Sat.	166
Fenton	Linc.	—	190	Gravefend	Kent	W. S.	3
Ferrybridge	Yorksh.	—	167	Greenlaw	Scotl.	—	168
Ferryhill	Durb.	—	167	Greenwich	Kent	W. S.	112
Feverham	Kent	W. S.	4	Grey's	Essex	Th.	220
Finden	Suffex	—	22	Grimby	Linc.	We.	189
Fiskard	Pemb.	Fri.	92	Grinstead, E.	Suffex	Th.	15
Flamborough	Yorksh.	—	186	Grulam	Chesh.	—	135
Flint	Flintsh.	—	135	Guilford	Surry	Sat.	26
Folkingham	Linc.	Th.	186	Guisborough	Yorksh.	Mo.	184
Folkestone	Kent	Th.	4	H.			
Fording-				Haddington	Scotl.	Daily	174
bridge	Hants	Sat.	48	Hadleigh	Suffolk	Mo.	216
Foulsham	Norfolk	Tue.	204	Hales Owen	Strop.	—	113
Four Crosses	Staff.	—	127	Halesworth	Suffolk	Tue.	215
Fowery	Cornw.	Sat.	40	Halifax	Yorksh.	Sat.	159
Framlingham	Suffolk	Sat.	215	Hallaton	Leic.	Th.	165
Frampton	Dorset	Th.	52	Halstead	Essex	Fri.	211

Haltwefel	<i>N. umb.</i>	—	144	Helmſley	<i>Yorkſb.</i>	Sat.	184
Ham	<i>Surry</i>	—	50	Helſtone	<i>Cornw.</i>	Mo.	33
Hammerſmith	<i>Midd.</i>	—	31	H. Hempſtead	<i>Herts</i>	Th.	115
Hampſtead	<i>Midd.</i>	—	118	Hendon	<i>Midd.</i>	—	118
Hampton	<i>Gloc.</i>	Th.	82	Henley	<i>Oxf.</i>	WFS	75
Hampton and Court	<i>Midd.</i>	—	49	Henley	<i>Warw.</i>	Tue.	110
Hanwell	<i>Midd.</i>	—	81	Hereford	<i>Heref.</i>	Sat.	94
Harborough	<i>Leic.</i>	Tue.	140	Hertford	<i>Herts</i>	Sat.	195
Harewood	<i>Yorkſb.</i>	—	153	Hexham	<i>N. umb</i>	Tue.	182
Harleigh	<i>Mer.</i>	Sat.	103	Heydon	<i>Yorkſb.</i>	Th.	188
Harleſton	<i>Norfolk</i>	We.	215	Heytesbury	<i>Wilts</i>	—	60
Harling	<i>Norfolk</i>	Tue.	205	Higham			
Harlow	<i>Effex</i>	—	197	Ferrers	<i>N. amp</i>	Sat.	157
Harold	<i>Bedf.</i>	—	164	Highgate	<i>Midd.</i>	—	119
Harrow	<i>Midd.</i>	—	116	Highworth	<i>Wilts</i>	We.	79
Harrowgate	<i>Yorkſb.</i>	—	153	Hillmorton	<i>Warw.</i>	—	150
Hartford Br.	<i>Hants</i>	—	31	Hillingdon	<i>Midd.</i>	—	81
Hartland	<i>Devon.</i>	Sat.	57	Hincley	<i>Leic.</i>	Mo.	148
Hartlepool	<i>Durb.</i>	Mo.	184	Hindon	<i>Wilts</i>	Th.	62
Harwich	<i>Effex</i>	Tue.	216	Hingham	<i>Norfolk</i>	Sat.	204
Haſlemere	<i>Surry</i>	Tue.	28	Hitchin	<i>Herts</i>	Tue.	157
Haſſington	<i>Lancaſ</i>	We.	152	Hithe	<i>Kent</i>	Sat.	6, 7
Haſtings	<i>Suffex</i>	W: S	13	Hockerill	<i>Herts</i>	—	197
Hatfield	<i>Herts</i>	Th.	165	Hockliſſ	<i>Bedf.</i>	—	119
Hatfield	<i>Effex</i>	Sat.	200	Hoddeſdon	<i>Herts</i>	Th.	193
Hatfield	<i>Yorkſb.</i>	—	178	Holbeach	<i>Linc.</i>	Th.	191
Hatherleigh	<i>Devon.</i>	Fri.	56	Holloway	<i>Midd.</i>	—	119
Havant	<i>Hants</i>	Sat.	30	Holm	<i>Cumb.</i>	Sat.	144
Haverford- weſt	<i>Pemb.</i>	TuS	85	Holmes Chapel	<i>Cbeſb.</i>	—	135
Haverill	<i>Suffolk</i>	We.	213	Holt	<i>Norfolk</i>	Sat.	213
Haulton	<i>Cbeſb.</i>	Sat.	135	Holt	<i>Wilts</i>	—	70
Hawarden	<i>Flintſb.</i>	—	121	Holyhead	<i>Angl.</i>	—	122
Hawkhurſt	<i>Kent</i>	—	8, 10	Holywell	<i>Flintſb.</i>	Fri.	112
Hawic	<i>Scotl.</i>	—	172	Honiton	<i>Devon.</i>	Sat.	33
Hawkthead	<i>Lancaſ</i>	Mo.	141	Hornby	<i>Lancaſ</i>	—	141
Hay	<i>Brec.</i>	Sat.	96	Horncaſtle	<i>Linc.</i>	Sat.	192
Haylſham	<i>Suffex</i>	Sat.	14	Hornchurch	<i>Effex</i>	—	220
Haywood	<i>Staff.</i>	—	121	Hornſey	<i>Yorkſb.</i>	Mo.	188
Hedingham	<i>Effex</i>	—	213	Horſham	<i>Suffex</i>	Sat.	20
				Houlſworthy	<i>Devon.</i>	Sat.	56

Hounslow	<i>Midd.</i>	Th.	31	Killgaren	<i>Pemb.</i>	We.	92
Howden	<i>Yorksb.</i>	Sat.	179	Kilham	<i>Yorksb.</i>	Sat.	188
Huddersfield	<i>Yorksb.</i>	Tue.	158	Kimbolton	<i>Hunt.</i>	Fri.	177
Hull	<i>Yorksb.</i>	TuS	186	Kineton	<i>Warw.</i>	Tue	109
Hungerford	<i>Berks</i>	We.	64	Kingbridge	<i>Devon.</i>	Sat.	54
Hunmanby	<i>Yorksb.</i>	Tue.	188	Kingclear	<i>Hants</i>	Tue	51
Hunstanton	<i>Norf.</i>	---	196	Kingston	<i>Surry</i>	Sat.	25
Huntingdon	<i>Hunt.</i>	Sat.	194	Kirby	<i>Cumb.</i>	---	342
Huntspill	<i>Somerf.</i>	---	75	Kirby Lonf-			
I				dale	<i>Westm.</i>	Th.	159
Jew Market	<i>Cornw.</i>	Th.	34	Kirby Stephen	<i>Westm.</i>	Mo.	143
Ilchester	<i>Somerf.</i>	We.	61	Kirby More-			
Ilford	<i>Essex</i>	---	206	fide	<i>Yorksb.</i>	We.	184
Ilfracomb	<i>Devon.</i>	Sat.	63	Kirkham	<i>Lancasf</i>	Tue	140
Ilminster	<i>Somerf.</i>	Sat.	62	Kirkofwald	<i>Cumb.</i>	Th.	144
Ilstley	<i>Berks</i>	We.	74	KirtonLindsey	<i>Linc.</i>	Sat.	190
Ingatstone	<i>Essex</i>	---	206	Knarefbo-			
Ingleton	<i>Yorksb.</i>	---	159	rough	<i>Yorksb.</i>	We.	157
Ipswich	<i>Suffolk</i>	WFS	206	Knighton	<i>Radn.</i>	Th.	102
Ireby	<i>Cumb.</i>	Th.	144	Knutsford	<i>Chesh.</i>	Sat.	136
Isleworth	<i>Midd.</i>	---	49	Kyneton	<i>Heref.</i>	We.	95
Islington	<i>Midd.</i>	---	119	L.			
Islip	<i>Oxf.</i>	---	98	Lamberhurst	<i>Suffex</i>	---	10
Ivetsey Bank	<i>Staff.</i>	---	127	Lamburn	<i>Berks</i>	Fri.	79
Ivingho	<i>Bucks</i>	Fri.	115	Laucaster	<i>Lanc.</i>	Sat.	136
Ivy Bridge	<i>Devon.</i>	---	38	Landaff	<i>Glam.</i>	---	91
Ixworth	<i>Suffolk</i>	Fri.	211	Land's End	<i>Cornw.</i>	---	34
K.				Langholm	<i>Scotl.</i>	---	172
Keighley	<i>Yorksb.</i>	We.	159	Langley	<i>Herts</i>	---	157
Kellington	<i>Cornw.</i>	We.	43	Langport	<i>Somerf.</i>	Sat.	56
Kelfo	<i>Scotl.</i>	---	175	Lauder	<i>Scotl.</i>	---	175
Kelvedon	<i>Essex</i>	---	206	Launceston	<i>Cornw.</i>	Sat.	33
Kendal	<i>Westm.</i>	Sat.	137	Larenham	<i>Suffolk</i>	Tue.	214
Kefwic	<i>Cumb.</i>	Sat.	143	Lavington	<i>Wiltz</i>	We.	62
Kettering	<i>N. amp</i>	Fri.	158	Lea	<i>Heref.</i>	---	94
Keynsham	<i>Somerf.</i>	Th.	74	Learmouth	<i>N. umb</i>	---	182
Kibworth	<i>Leic.</i>	---	145	Leatherhead	<i>Surry</i>	---	19
Kidderminster	<i>Worc.</i>	Th.	111	Lechlade	<i>Gloc.</i>	Tue.	77
Kidwelly	<i>Caerm.</i>	Tue.	89	Ledbury	<i>Heref.</i>	Tue.	90
Kilburn	<i>Midd.</i>	---	114	Lee	<i>Essex</i>	---	220

Leeds	<i>Yorksb.</i>	TuS	153	Looe	<i>Cornw.</i>	Sat.	40
Leek	<i>Staff.</i>	We.	131	Ludlow	<i>Salop</i>	Mo.	102
Leeming	<i>Yorksb.</i>	---	172	Ludgershall	<i>Wilts</i>	---	71
Leicester	<i>Leic.</i>	Sat.	145	Luton	<i>Bedf.</i>	Mo.	162
Leigh	<i>Lancas</i>	---	140	Lutterworth	<i>Leic.</i>	Th.	148
Leighton Buzzard	<i>Bedf.</i>	Tue.	133	Lydd	<i>Kent</i>	Th.	14
Lenham	<i>Kent</i>	---	9	Lymington	<i>Hunt.</i>	Sat.	48
Leominster	<i>Heref.</i>	Fri.	99	Lynn	<i>Norfolk</i>	TuS	196
Leskard	<i>Cornw.</i>	Sat.	42	Lyston	<i>Devon.</i>	Sat.	33
Leftwithiel	<i>Cornw.</i>	Fri.	42	M			
Lewes	<i>Suffex</i>	Sat.	16	Macclesfield	<i>Chefb.</i>	Mo	132
Lewissham	<i>Kent</i>	---	10	Mackynleth	<i>Mont.</i>	Mo.	106
Leyburn	<i>Yorksb.</i>	---	176	Maidenhead	<i>Berks</i>	We.	63
Lidney	<i>Gloc.</i>	We.	90	Maidstone	<i>Kent</i>	Th.	7,8
Lichfield	<i>Staff.</i>	TuS	120	Maldon	<i>Essex</i>	Sat.	218
Lime	<i>Dorset</i>	Fri.	52	Malford	<i>Wilts</i>	---	80
Lincoln	<i>Linc.</i>	Fri.	186	Malling	<i>Kent</i>	Sat.	9
Linton	<i>Camb.</i>	Th.	201	Malmesbury	<i>Wilts</i>	Sat.	80
Lippock	<i>Hants</i>	---	25	Malpas	<i>Chefb.</i>	Mo.	135
Little Hampton	<i>Suffex</i>	---	23	Malton	<i>Yorksb.</i>	Sat.	183
Liverpool	<i>Lancas</i>	Sat.	140	Malwood	<i>Hants</i>	---	44
Llanbeder	<i>Card. f</i>	Tue.	92	Manchester	<i>Lancas</i>	Sat.	144
Llandilovaur	<i>Caerm.</i>	Tue.	91	Manningtree	<i>Essex</i>	Tue.	217
Llandoverly	<i>Caerm.</i>	Fri.	83	Mansfield	<i>Nott.</i>	Th.	158
Llangadoc	<i>Caerm.</i>	Th.	91	March	<i>Camb.</i>	Fri.	195
Llangollen	<i>Denb.</i>	---	125	Maresfield	<i>Suffex</i>	---	16
Llanarth	<i>Card.</i>	Tue.	92	Margate	<i>Kent</i>	---	5
Llantriffent	<i>Glam.</i>	Fri.	91	Market Rai- fin	<i>Linc.</i>	Th.	189
Llanvapley	<i>Mounm.</i>	---	83	Marlborough	<i>Wilts</i>	Sat.	64
Llandilo	<i>Mounm.</i>	---	83	Marlow	<i>Bucks</i>	Sat.	74
Llanvilling	<i>Mont.</i>	Tue.	106	Marshfield	<i>Gloc.</i>	Tue.	71
Llanydlos	<i>Mont.</i>	Sat.	106	Masham	<i>Yorksb.</i>	We.	176
Llanroost	<i>Denb.</i>	Tue.	125	Matloc	<i>Derbysh</i>	---	156
Loddon	<i>Norfolk</i>	Fri.	215	Mayfield	<i>Suffex</i>	---	13
Longnor	<i>Staff.</i>	---	134	Melcomb	<i>Dorset</i>	TuF	48
Longtown	<i>Cumb.</i>	Th.	172	Melford	<i>Suffolk</i>	---	211
Loughboro	<i>Leic.</i>	Th.	145	Meltham	<i>Wilts</i>	---	69
Louth	<i>Linc.</i>	W.S	192	Melton Mow- bray	<i>Leic.</i>	Tue.	158
Lowestoff	<i>Suffolk</i>	We.	215				

Mendlesham	Suffolk	Tue.	214	Needham	Suffolk	We.	215
Meon	Hants	—	46	Neston	Chesh.	—	128
Merazion	Cornw.	Th	34	Nettlebed	Oxf.	—	75
Mere	Wilts	Tue.	61	Newark	Nott.	We.	166
Meriden	Warw.	—	120	Newburgh	Angl.	Tue.	103
Merrington	Durb.	—	183	Newbury	Berks	Th.	64
Methwold	Norfolk	Tue.	199	Newcastle	N.umb.	Tu S	168
Michael dean	Gloc.	Mo.	83	Newcastle	Staff.	Mo.	135
Midhurst	Suffex	Th.	25	Newcastle	Caerm.	Fri	92
Middleham	Yorksb.	Mo.	177	Newhaven	Suffex	—	21
Middleton	Lanc	—	151	Newin	Caern.	Sat.	107
Middieton	Scotl.	—	173	Newmarket	Cumb.	Th.	198
Middlewich	Chesh.	Tue.	139	Newnham	Gloc.	Fri.	90
Milborn Port	Somerf.	—	41	Newport	Cornw.	—	33
Mildenhall	Suffolk	Fri.	202	Newport	Monm.	Sat.	88
Mill Hill	Midd.	—	118	Newport	Salop	Sat.	128
Milton	Dorset	Tue.	52	Newport	Hants	W.S	30
Milten	Kent	Sat.	4	Newport	Pemb.	Sat.	92
Mims	Herts	—	119	Newport Pag.	Bucks	Sat.	145
Minehead	Somerf.	We.	63	Newton	Lancas	Sat.	136
Miffenden	Bucks	—	107	Newton Bush.	Devon.	We.	38
Mifley Thorn	Effex	—	217	Newton	Hants	—	30
Mitcham	Surry	—	18	Newton	Salop	—	102
Modbury	Devon.	Th.	38	Newton	Mont.	Sat.	106
Monmouth	Monm.	Sat.	83	Northallerton	Yorksb.	We.	167
Montgomery	Mont.	Tue.	102	Northampton	N amp	Sat.	145
Morpeth	N umb	We.	168	North End	Midd.	—	118
Morton	Gloc.	Tue.	99	Northfleet	Kent	—	1,3
Morton	Devon	Sat.	39	Northiam	Suffex	—	8,10
Moffpaul	Scotl.	—	172	Northlech	Gloc.	We.	82
Mould	Flintsb	—	112	Northorp	Flintsb.	—	122
Moulton, S.	Devon	Sat.	59	Northwich	Chesh.	Fri.	139
Mountforrel	Leic	Mo.	145	Norwich	Norfolk	WFS	205
				Nottingham	Nott.	W.S	153
				Nuneaton	Warw.	Sat.	133
				Nutley	Suffex	—	16
N.							
Nantwich	Chesh.	Sat.	121				
Narbarth	Pemb.	We.	92	O.			
Nayland	Suffolk	Fri.	217	Oakhham	Rut.	Sat.	158
Neath	Glam.	Sat.	88	Oakhampton	Devon.	Sat.	33

Odiham	<i>Hants</i>	Sat.	51	Piercebridge	<i>Durb.</i>	—	183
Offam	<i>Kent</i>	—	9	Plymouth	<i>Devon.</i>	MTh	38
Okingham	<i>Berks</i>	Tue.	51	Plympton	<i>Devon.</i>	Sat.	38
Ollerton	<i>Nott.</i>	—	180	Pocklington	<i>Yorksb.</i>	Sat.	179
Olney	<i>Bucks</i>	Mo.	162	Polesworth	<i>Staff.</i>	—	149
Ongar	<i>Essex</i>	Sat.	200	Pontefract	<i>Yorksb.</i>	Sat.	179
Orford	<i>Suffolk</i>	Mo.	216	Pontypool	<i>Monm.</i>	Sat.	91
Ormskirk	<i>Lancaf.</i>	Tue.	140	Poole	<i>Dorf.</i>	Mo.	44
Orton	<i>Westm.</i>	We.	142	Popham Lane	<i>Hants</i>	—	32
Osmondston	<i>Norfolk</i>	—	215	Porloc	<i>Somerset.</i>	Th.	63
Oswestry	<i>Salop</i>	We.	125	Portsmouth	<i>Hants</i>	Th S	26
Otley	<i>Yorksb.</i>	Fri.	163	Potton	<i>Bedf.</i>	Sat.	177
Ottery	<i>Devon</i>	Tue.	52	Poulton	<i>Lancaf.</i>	Mo.	140
Oundle	<i>N.amp.</i>	Sat.	164	Prescot	<i>Lancaf.</i>	Tue.	140
Overton	<i>Salop</i>	—	112	Presteign	<i>Radn.</i>	Sat.	99
Overton	<i>Hants</i>	—	31	Preston	<i>Lancaf.</i>	WFS	136
Oxford	<i>Oxf.</i>	W.S	76	Prittlewell	<i>Essex.</i>	—	220
				Probus	<i>Cornw.</i>	—	42
P.				Puckeridge	<i>Herts</i>	—	193
Paddington	<i>Midd.</i>	—	114	Pulhely	<i>Caern.</i>	We.	107
Padstow	<i>Cornw.</i>	Sat.	55	Putney	<i>Surry</i>	—	25
Pancras	<i>Midd.</i>	—	118				
Painwic	<i>Gloc.</i>	Tue.	81	Q.			
Parkgate	<i>Chefb.</i>	—	128	Quat	<i>Salop</i>	—	111
Patrington	<i>Yorksb.</i>	Sat.	188	Queenboro'	<i>Kent</i>	MTh	4
Pembridge	<i>Heref.</i>	Tue.	95	Queenhope	<i>Flintsb.</i>	—	112
Pembroke	<i>Pemb.</i>	Sat.	92	Quarndon	<i>Leic.</i>	—	145
Penkrige	<i>Staff.</i>	Tue.	132				
Penrice	<i>Glam.</i>	Th.	91	R.			
Penrith	<i>Cumb.</i>	Tue.	137	Radaor	<i>Radn.</i>	Th.	94
Penryn	<i>Cornw.</i>	WFS	54	Ragland	<i>Monm.</i>	—	87
Pensford	<i>Somerset.</i>	Tue.	74	Ramsgate	<i>Kent</i>	—	5
Penzance	<i>Cornw.</i>	Th.	34	Ramsay	<i>Hunt.</i>	Sat.	195
Perthore	<i>Worc.</i>	Tue.	99	Ravenglas	<i>Camb.</i>	Sat.	142
Peterborough	<i>N.amp.</i>	Sat.	185	Rayleigh	<i>Essex</i>	Sat.	219
Petersfield	<i>Hants</i>	Sat.	26	Reading	<i>Berks</i>	Sat.	51
Petersham	<i>Surry</i>	—	50	Reapham	<i>Norfolk</i>	—	204
Petherton	<i>Somerset.</i>	Tue.	58	Redbourn	<i>Linc.</i>	—	186
Petworth	<i>Suffex</i>	Sat.	29	Redburn	<i>Herts</i>	—	120
Pickering	<i>Yorksb.</i>	Mo.	183	Redruth	<i>Cornw.</i>	—	34

Rettford	<i>Nott.</i>	Sat.	167	St. Blaife	<i>Cornw.</i>	—	42
Rhayader-				St. Clear	<i>Caerm.</i>	—	83
gowy	<i>Radn.</i>	We.	99	St. Columb	<i>Cornw.</i>	Th.	55
Richmond	<i>Yorksh.</i>	Sat.	176	St. David's	<i>Pemb.</i>	We.	84
Richmond	<i>Surry</i>	—	50	St. Germain's	<i>Cornw.</i>	Fri.	54
Ricmanf-				St. Just	<i>Cornw.</i>	—	43
worth	<i>Herts.</i>	Sat.	116	St. Ives	<i>Cornw.</i>	W.S	43
Ringwood	<i>Hants</i>	We.	44	St. Ives	<i>Hunt.</i>	Mo.	195
Ripley	<i>Surry</i>	—	25	St. Mawes	<i>Cornw.</i>	—	43
Ripley	<i>Yorksh.</i>	Mo.	153	St. Michael	<i>Cornw.</i>	—	35
Rippon	<i>Yorksh.</i>	Th.	153	St. Neot's	<i>Hunt.</i>	Th.	166
Risborough	<i>Bucks</i>	Sat.	93	St. Osyth	<i>Essex</i>	—	217
Riverhead	<i>Kent</i>	—	10	Salisbury	<i>Wilts</i>	TuS	32
Robertbridge	<i>Suffex</i>	—	12	Saltash	<i>Cornw.</i>	Sat.	40
Rochdale	<i>Lanc.</i>	M.S.	151	Saltfleet	<i>Linc.</i>	Sat.	192
Rocheſter	<i>Kent</i>	Fri.	1	Salthill	<i>Bucks</i>	—	63
Rochford	<i>Essex</i>	Th.	219	Sandbach	<i>Chesh.</i>	Th.	139
Rockingham	<i>N.umb.</i>	Th.	158	Sandon	<i>Staff.</i>	—	121
Roding	<i>Essex</i>	—	200	Sandwich	<i>Kent</i>	W.S	4
Romney	<i>Kent</i>	Th.	14	Sawbridge-			
Rofs	<i>Heref.</i>	Th.	94	worth	<i>Herts</i>	—	197
Rothbury	<i>N.umb.</i>	—	182	Saxmundham	<i>Suffolk</i>	Th.	207
Rotherfield	<i>Suffex</i>	—	13	Scarborough	<i>Yorksh.</i>	Th.	186
Rotheram	<i>Yorksh.</i>	Mo.	158	Schole	<i>Norfolk</i>	—	211
Rothwell	<i>N.umb.</i>	Mo.	164	Seaford	<i>Suffex</i>	—	21
Royſton	<i>Herts</i>	We.	193	Sedberg	<i>Westm.</i>	—	143
Rugby	<i>Warw.</i>	Sat.	150	Sedcup	<i>Kent</i>	—	7
Rugeley	<i>Staff.</i>	Tue.	120	Seeching	<i>Norfolk</i>	Tue.	199
Rumford	<i>Essex</i>	TW	206	Selby	<i>Yorksh.</i>	Mo.	179
Rumſey	<i>Hants</i>	Sat.	43	Selkirk	<i>Scotland</i>	—	172
Ruſhden	<i>N.ampt</i>	—	157	Settle	<i>Yorksh.</i>	Tue.	159
Ruthyn	<i>Derby.</i>	Mo.	135	Sevenoaks	<i>Kent</i>	Sat.	10
Rye	<i>Suffex</i>	W.S	8,10	Shaſteſbury	<i>Dorſet.</i>	Sat.	41
Ryegate	<i>Surry</i>	Tue.	18	Shap	<i>Westm.</i>	—	137
				Sheffield	<i>Yorksh.</i>	Tue.	153
S.				Shefford	<i>Berks</i>	—	79
				Shefford	<i>Bedf.</i>	Fri.	157
St. Albans	<i>Herts</i>	Sat.	117	Sheffnal	<i>Salop</i>	Fri.	130
St. Afaph	<i>Flintſh</i>	Sat.	122	Shepperton	<i>Midd.</i>	—	49
St. Auftle	<i>Cornw.</i>	Fri.	42	Shepwash	<i>Devon.</i>	—	56

Sherborn	<i>Dorset</i>	ThS	41	Staplehurst	<i>Kent</i>	—	8
Sherburn	<i>Yorksh.</i>	Fri.	174	Stevenage	<i>Herts</i>	Fri.	165
Shipton Mal.	<i>Somerset</i>	Fri.	62	Stilton	<i>Hunt.</i>	—	166
Shipston	<i>Worc.</i>	Fri.	110	Stockbridge	<i>Hants</i>	Th.	32
Shoreham	<i>Suffex</i>	Sat.	23	Stocport	<i>Chefb.</i>	Fri.	146
Shrewsbury	<i>Salop</i>	W.S	112	Stocton	<i>Durb.</i>	We.	184
Shrivenham	<i>Berks</i>	—	80	Stokesley	<i>Yorksh.</i>	Sat.	184
Sidmouth	<i>Devon.</i>	—	53	Stone	<i>Staff.</i>	Tue.	121
Silfoe	<i>Bedf.</i>	—	162	Stone Crouch	<i>Kent</i>	—	10
Sittingbourn	<i>Kent</i>	—	1	Stortford Bps.	<i>Herts</i>	Th.	197
Skipton	<i>Yorksh.</i>	Sat.	152	Stoughton	<i>Hunt.</i>	—	177
Sleaford	<i>Linc.</i>	Mo.	186	Stow Market	<i>Suffolk</i>	Th.	214
Slough	<i>Bucks</i>	—	63	Stowey	<i>Somerset</i>	Tue.	63
Smarden	<i>Kent</i>	Fri.	14	Stratford on			
Snarebrook	<i>Essex</i>	—	197	Avon	<i>Warw.</i>	Th.	107
Snaith	<i>Yorksh.</i>	Fri.	179	Stratford	<i>Essex</i>	—	197
Soberton	<i>Hants</i>	—	46	Stratford			
Sodbury	<i>Gloc.</i>	Th.	72	(Fenny)	<i>Bucks</i>	Mo.	119
Soham	<i>Camb.</i>	Sat.	201	Stratford			
Solihul	<i>Warw.</i>	—	109	(Stony)	<i>Bucks</i>	Fri.	119
Somerton	<i>Somerset</i>	Tue	56	Stratton	<i>Corn.</i>	Tue.	56
Southam	<i>Warw.</i>	Mo.	133	Stratton,	<i>Norfolk</i>	—	212
Southampton	<i>Hants</i>	TTs	47	Stretham	<i>Surry</i>	—	15
Southend	<i>Essex</i>	—	219	Stretton Ch.	<i>Salop</i>	Th.	106
Southminster	<i>Essex</i>	—	218	Stroud	<i>Gloc.</i>	Fri.	82
South Church	<i>Essex</i>	—	220	Stroud	<i>Kent</i>	—	1
Southwell	<i>Nott.</i>	Sat.	165	Sturbridge	<i>Worc.</i>	Fri.	109
Southwold	<i>Norfolk</i>	Th.	215	Sturminster	<i>Dorf.</i>	Th.	54
Spalding	<i>Linc.</i>	Tue.	190	Sudbury	<i>Suffolk</i>	Sat.	211
Spilby	<i>Linc.</i>	Mo.	191	Summer			
Staines	<i>Midd.</i>	Fri.	31	Court	<i>Cornw.</i>	—	33
Stafford	<i>Staff.</i>	Sat.	120	Sunbury	<i>Midd.</i>	—	49
Stalbridge	<i>Dorset</i>	Tue.	53	Sunderland	<i>Durb.</i>	Fri.	182
Stamford	<i>Linc.</i>	M. F	164	Sutton	<i>Hants</i>	—	32
Standon	<i>Herts</i>	Fri.	195	Sutton	<i>Surry</i>	—	18
Stanhope	<i>Durb.</i>	Tue.	183	Sutton-Cole-			
Stanley	<i>Gloc.</i>	Sat.	80	field	<i>Warw.</i>	Mo.	131
Stanmore	<i>Midd.</i>	—	114	Swaffham	<i>Norfolk</i>	Sat.	202
Stanstead	<i>Essex</i>	—	198	Swansea	<i>Glam.</i>	W.S	88
				Swindon	<i>Wilts</i>	Mo.	80

T.				Towyn	<i>Merion.</i>	—	104
Tadcaster	<i>Yorksh.</i>	Th.	174	Treastle	<i>Brec.</i>	—	83
Talk	<i>Staff.</i>	—	135	Tregarron	<i>Card.</i>	Th.	102
Tamworth	<i>Staff.</i>	Sat.	133	Tregony	<i>Cornw.</i>	Sat.	43
Tarring	<i>Suffex</i>	Sat.	23	Trentham	<i>Staff.</i>	—	135
Tattershall	<i>Lancaf</i>	Fri.	192	Tring	<i>Herts</i>	Fri.	114
Tavistoc	<i>Devon.</i>	Sat.	39	Trowbridge	<i>Wilts</i>	Sat.	72
Taunton	<i>Somerf.</i>	W.S	56	Truro	<i>Cornw.</i>	W.S	33
Teddington	<i>Midd.</i>	—	49	Tunbridge	<i>Kent</i>	Fri.	10
Temple	<i>Cornw.</i>	—	33	Tunbridge-			
Tempsford	<i>Bedf.</i>	—	166	Wells	<i>Kent</i>	—	13
Tenbury	<i>Worc.</i>	Tue.	102	Tutbury	<i>Staff.</i>	Tue.	133
Tenby	<i>Pemb.</i>	W.S	92	Tuxford	<i>Nott.</i>	Mo.	167
Tenterden	<i>Kent</i>	Fri.	14	Twickenham	<i>Midd.</i>	—	49
Ternhill	<i>Staff.</i>	—	128	Twyford	<i>Hants</i>	—	46
Tetbury	<i>Gloc.</i>	We.	80				
Tetfworth	<i>Oxf.</i>	—	82	U.			
Tewksbury	<i>Gloc.</i>	W.S	93	Uckfield	<i>Suffex</i>	—	16
Thame	<i>Oxf.</i>	Tue.	93	Ulverston	<i>Lancaf.</i>	Mo.	142
Thaxstead	<i>Essex</i>	Fri.	211	Upminster	<i>Essex</i>	—	220
Thetford	<i>Norfolk</i>	Sat.	204	Uppingham	<i>Rutl.</i>	We.	158
Thirsk	<i>Yorksh.</i>	Mo.	154	Upton	<i>Worc.</i>	Th.	93
Thornbury	<i>Gloc.</i>	Sat.	80	Uke	<i>Monm.</i>	Mo.	91
Thorne	<i>Yorksh.</i>	We.	179	Uttoxeter	<i>Staff.</i>	We.	134
Thorney	<i>Camb.</i>	—	187	Uxbridge	<i>Midd.</i>	Th.	81
Thrapston	<i>N. amp</i>	Tue.	164				
Thurroc	<i>Essex</i>	—	220	W.			
Ticehurst	<i>Suffex</i>	—	13	Wadhurst	<i>Suffex</i>	—	13
Tickhil	<i>Yorksh.</i>	Fri.	181	Wainfleet	<i>Linc.</i>	Sat.	192
Tidswell	<i>Derbyf.</i>	We.	156	Wakefield	<i>Yorksh.</i>	Fri.	153
Tilbury	<i>Essex</i>	—	220	Wakering	<i>Essex</i>	—	219
Tillingham	<i>Essex</i>	—	219	Waldon	<i>Essex</i>	—	201
Tinmouth	<i>N. umb</i>	—	181	Wallingford	<i>Berks</i>	Sat.	78
Tiverton	<i>Devon.</i>	Tue.	57	Walfal	<i>Staff.</i>	T.F.	131
Tooting	<i>Surry</i>	—	18	Walfham	<i>Norfolk</i>	Tue.	205
Topham	<i>Devon.</i>	Sat.	53	Walsingham	<i>Norfolk</i>	Fri.	202
Torperley	<i>Chefb.</i>	—	121	Waltham	<i>Hants</i>	Th.	30
Torrington	<i>Devon.</i>	Sat.	63	Waltham	<i>Leic.</i>	Th.	165
Totnefs	<i>Devon.</i>	Sat.	38	Waltham			
Towcester	<i>N. amp.</i>	Tue.	119	Abbev	<i>Essex</i>	Tue.	195

Waltham				Wheatley	<i>Oxf.</i>	—	82
Cross	<i>Herts</i>	—	193	Whetstone	<i>Midd.</i>	—	119
Wandsworth	<i>Surry</i>	—	25	Whitby	<i>Yorks.</i>	Sat.	183
Wansford	<i>N. amp.</i>	—	166	Whitchurch	<i>Hants</i>	Fri.	31
Wantage	<i>Berks</i>	Sat.	78	Whitchurch	<i>Salop</i>	Fri.	128
Warbridge	<i>Cornw.</i>	Sat.	55	Whitehaven	<i>Cumb.</i>	Tue.	141
Ware	<i>Herts</i>	Tue.	193	Whitting-			
Wareham	<i>Dorset</i>	Sat.	52	ham	<i>N. umb.</i>	—	168
Warminster	<i>Wilts</i>	Sat.	60	Whittlesea	<i>Hunt.</i>	—	195
Warnford	<i>Hants</i>	—	30	Wickham	<i>Hants</i>	—	46
Warrington	<i>Lancaf.</i>	Sat.	136	Wickham	<i>Suffolk</i>	—	207
Warfdale	<i>Cumb.</i>	—	141	Wickwar	<i>Gloc.</i>	Mo.	80
Warwic	<i>Warw.</i>	Sat.	109	Wigan	<i>Lancaf.</i>	M.F.	136
Watchet	<i>Somersh.</i>	Sat.	63	Wigton	<i>Cumb.</i>	Tue.	144
Watford	<i>Herts</i>	Tue.	114	Willey	<i>Wilts</i>	—	56
Watling street	<i>Salop</i>	We.	130	Wilton	<i>Wilts</i>	We.	62
Watlington	<i>Oxf.</i>	Sat.	79	Wimborn	<i>Dorset</i>	Fri.	49
Watton	<i>Norfolk</i>	We.	203	Wincaunton	<i>Somersh.</i>	We	61
Wavenden	<i>Bucks</i>	—	144	Winchcomb	<i>Gloc.</i>	Sat.	101
Weatherby	<i>Yorks.</i>	Th.	167	Winchelsea	<i>Suffex</i>	Sat.	14
Wedgebury	<i>Staff.</i>	We.	129	Winchester	<i>Hants</i>	W.S	43
Weighton	<i>Yorks.</i>	—	179	Windfor	<i>Berks</i>	Sat.	73
Weldon	<i>N. amp.</i>	We.	165	Winflow	<i>Bucks</i>	Tue.	107
Welford	<i>N. amp.</i>	—	148	Winster	<i>Derbyf.</i>	—	151
Wellingbo-				Wirksworth	<i>Derbyf.</i>	Tue.	156
rough	<i>N. amp.</i>	—	163	Wisbech	<i>Camb.</i>	Sat.	195
Wellington	<i>Somersh.</i>	Th.	57	Wiston	<i>Penb.</i>	Sat.	92
Wells	<i>Somersh.</i>	W.S	60	Witham	<i>Essex</i>	Tue.	206
Wells	<i>Norfolk</i>	—	202	Witney	<i>Oxf.</i>	Th.	82
Welsh pool	<i>Mont.</i>	Mo.	102	Wivelscomb	<i>Somersh.</i>	Tue.	63
Welwyn	<i>Herts</i>	—	157	Wivenhoe	<i>Essex</i>	—	217
Wem	<i>Salop</i>	Th.	135	Wooburn	<i>Bedf.</i>	Fri.	144
Wendover	<i>Bucks</i>	Th.	107	Woking	<i>Surry</i>	Tue.	29
Wenlock	<i>Salop</i>	Mo.	112	Wokingham	<i>Berks</i>	—	51
Wentbridge	<i>Yorks.</i>	—	167	Woltingham	<i>Durb.</i>	—	182
Weobley	<i>Herts.</i>	Tue.	95	Wolverhamp-			
Westbury	<i>Wilts</i>	Fri.	74	ton	<i>Staff.</i>	We.	128
Westerham	<i>Kent</i>	We.	10	Wooler	<i>N. umb</i>	Th.	168
Weyhill	<i>Hants</i>	—	71	Woodbridge	<i>Suffolk</i>	We.	206
Weymouth	<i>Dorset</i>	TuF	48	Woodford	<i>Essex</i>	—	197

Woodtroc	<i>Oxf.</i>	Tue.	93	Wycomb	<i>Bucks</i>	Fri.	81
Woolwich	<i>Kent</i>	Fri.	12	Wye	<i>Kent</i>	Th.	9
Wooton	<i>Gloc.</i>	Fri.	81	Wyndham	<i>Norfolk</i>	Fri.	204
Wooton Bassett	<i>Wilts</i>	Fri.	80				
Worcester	<i>Worc.</i>	W.F	93	Y.			
Wore	<i>Salop.</i>	—	121	Yarm	<i>Yorksh.</i>	Th.	184
Workington	<i>Cumb.</i>	—	143	Yarmouth	<i>Norfolk</i>	Sat.	207
Workfop	<i>Nott.</i>	We.	180	Yarmouth	<i>Hants</i>	Fri.	30
Wragby	<i>Linc.</i>	Th.	187	Yaxley	<i>Hunt.</i>	Tue	178
Wrexham	<i>Denb.</i>	MTh	112	Yeovil	<i>Somerset.</i>	Fri.	41
Wrington	<i>Somerset.</i>	Tue	75	York	<i>Yorksh.</i>	T.T.S	174
Wrotham	<i>Kent</i>	Tue	7	Yoxford	<i>Suffolk</i>	—	207
Wurstead	<i>Norfolk</i>	Sat.	205				



I N D E X

TO THE CROSS ROADS.

☞ The Figures refer to the different Pages, in which you will find the Roads leading to, from, or through, the Towns to which they are annexed.

- | | |
|--|---|
| <p>Abergavenny, 231, 295, 327
 Aberistwith, 296, 310, 360
 Abingdon, 335, 342, 349
 Ainsford Inn, 238
 Aldborn, 234
 Aldermaston, 337, 351
 Aldsworth, 232, 234
 Alfreton, 223, 330
 Allonby, 262
 Alresford, 346, 376
 Altringham, 270
 Amersham, 350
 Ampthill, 285
 Andover, 221, 351
 Appleby, 221
 Arundel, 222, 237, 320
 Ashbourn, 223, 224, 322,
 350, 365
 Ashford, 257, 263
 Ashby de la Zouch, 338, 339,
 367
 Ashton-under-line, 347
 Askrigg, 352
 Atherston, 338
 Auckland, 221
 Aulcester, 285
 Aust Ferry, 225, 231, 248</p> | <p>Aylesbury, 335, 349
 Aylesham, 300
 Baddow, 266
 Bakewell, 224, 239, 257, 322,
 332
 Bala, 280, 356
 Balby, 281
 Baldock, 335
 Bampton, 286
 Banbury, 225, 239, 247, 338
 Barnard Castle, 221, 301
 Barnsley, <i>Yorksh.</i> 282
 Barnsley, <i>Gloc.</i> 232, 247
 Barnstaple, 240, 286
 Basingstoke, 336, 337, 351
 Bath, 227, 228, 229, 250, 231,
 232, 234, 235, 236, 237,
 238, 239, 264, 265, 289
 Battel, 239, 277
 Bawtry, 240, 306
 Beccles, 261
 Bedale, 329,
 Bedford, 240, 284, 335
 Beverley, 241, 383
 Bewdley, 230, 301
 Bicester, 335
 Bideford, 300, 333</p> |
|--|---|

- Billericay, 266
 Billefdon, 344,
 Bingham, 332
 Birmingham, 227, 241, 286,
 293, 340, 350, 370
 Blackburn, 347, 348
 Black-pool, 316
 Blandford, 238, 243
 Bletchingley, 312
 Blythe, 331
 Bodmin, 345, 369
 Bolton, 307, 316
 Boroughbridge, 384
 Boston, 244
 Bosworth, 258
 Botesdale, 257
 Bourn, 245
 Bow, *Devon*, 368
 Bowes, 301
 Bowness, 263
 Brackley, 340
 Bradford, *Wilts*, 243
 Bradford, *Yorksh.* 282, 303
 Bradley, 237
 Braintree, 246, 272
 Bramber, 237
 Brampton, *Dev.* 286
 Brampton, *Cumb.* 325
 Braunsford, 293
 Brecon, 269
 Bridgenorth, 230, 310
 Bridgewater, 238, 253, 254,
 288
 Bridlington, 348, 385
 Bridport, 247
 Brighthelmstone, 320, 326,
 372
 Bristol, 230, 231, 248, 251,
 252, 253, 254, 255, 272,
 287, 334, 359
 Bromyard, 256, 295, 311
 Broomsgrove, 227, 293, 347,
 382
 Brough, 221
 Bruton, 288
 Buckingham, 335
 Builth, 269, 348
 Bungay, 257, 261
 Burford, 234, 247, 353, 356
 Burnley, 347, 364, 375
 Burflem, 359, 375
 Burton on Trent, 227, 310,
 339
 Burwash, 274, 277
 Bury St. Edmund's, 257, 285,
 299, 307, 333
 Buxton, 257, 280, 281, 305,
 330, 350, 358, 363, 367
 Caerphilly, 269
 Caermarthen, 264, 348
 Caerwent, 327
 Cambridge, 258, 259, 261,
 266, 273, 299, 335
 Campden, 240, 291, 357
 Cannock, 327
 Canterbury, 263, 312
 Cardiff, 269
 Cardigan, 264, 355
 Carlisle, 262, 263, 325
 Castle Bromwich, 294
 Challerford Bridge, 324
 Chapel in Frith, 358
 Chard, 265, 288
 Chatsworth, 322
 Chatteris, 285
 Cheadle, 284, 325, 374
 Chelmsford, 266, 267
 Cheltenham, 291
 Chepstow, 231, 248, 268

- Chester, 230, 249, 268, 270
 280, 364,
 Chesterfield, 224, 239, 257
 271, 322, 332, 339
 Chesterford, 266
 Chichester, 222, 237, 320,
 336, 346
 Chimleigh, 286
 Chippenham, 234, 271, 357
 Chorley, 316, 347
 Christ Church, 345
 Cirencester, 232, 233, 272, 275
 Clay, 328
 Clithero, 364
 Cockermouth, 262, 345
 Coggeshall, 272
 Colchester, 272, 273
 Colne, 318, 348
 Coltsworth, 245
 Congleton, 326
 Coventry, 232, 258, 259, 260,
 274, 291, 294, 339
 Cranbrook, 274
 Crediton, 286, 368
 Crewkerne, 251, 275, 288,
 368
 Cricklade, 275
 Cromer, 300
 Crowle, 283
 Croydon, 275
 Cuckfield, 276
 Cullumpton, 254
 Cullyford, 247

 Dalston, 343
 Darking, 313
 Darlington, 301
 Dartford, 278
 Dartmouth, 345
 Daventry, 226, 329

 Deal, 283, 319
 Derby, 227, 278, 279, 280,
 310, 322, 339
 Devizes, 357
 Dinasmouthy, 356
 Dolgelly, 280
 Doncaster, 281, 282, 306, 331
 Dorchester, 238, 283
 Dover, 283, 320
 Drayton, 284, 359, 374
 Droitwich, 227, 293, 317
 Duddington, 362
 Dudley, 365
 Dulverton, 367
 Dunchurch, 260
 Dunmow, 266, 272
 Dunstable, 284, 335
 Dunster, 289, 368
 Durham, 221, 379
 Dursley, 254

 East Bourne, 320
 Eastham Ferry, 382
 Eccleshall, 284
 Egremont, 262
 Elland, 302
 Ely, 285, 298
 Enstone, 343
 Epsom, 275
 Everley, 356
 Evesham, 256, 285, 369
 Ewell, 275
 Exeter, 229, 235, 237, 247,
 254, 286
 Eynsham, 234

 Falmouth, 229
 Fareham, 237
 Farnham, 336
 Farningham, 278

- | | |
|---|--------------------------------------|
| Farringdon, 334 | Hawkhead, 301, 376 |
| Ferrybridge, 287 | Hay, 304 |
| Flamborough, 287, 385 | Helmley, 371 |
| Frampton, 275 | Henley on Thames, 350 |
| Frant, 372 | Hereford, 232, 248, 252, 294,
295 |
| Frocester, 227 | Hertford, 299 |
| Frodsham, 270 | Hexham, 325 |
| Froome, 237, 288, 289 | Heytesbury, 236 |
| Gainsborough, 306 | Higham Ferrers, 260 |
| Gisburn, 384 | Highworth, 334, 356 |
| Glassonbury, 228, 237, 251,
288 | Hitchin, 298, 335 |
| Glenwhelt, 325 | Hockerill, 272 |
| Glocester, 227, 230, 232, 253,
268, 291, 292, 323, 357 | Hoddesdon, 298 |
| Godmanchester, 258, 299 | Hodnet, 359 |
| Grantham, 332 | Holbeach, 361 |
| Gravesend, 266 | Holm, 263 |
| Grimby, 283 | Holt, 328 |
| Grimsthorpe, 245 | Holywell, 255 |
| Guildford, 313 | Hornby, 308, 352 |
| Guisborough, 379 | Horncastle, 306 |
| Halford Bridge, 232 | Horndon, 266 |
| Halifax, 303, 307, 317, 375 | Hornsea, 383 |
| Halstead, 273 | Howden, 298 |
| Haltwhistle, 325 | Huddersfield, 287, 302, 308,
365 |
| Hampton, <i>Gloc.</i> 271 | Hull, 298, 308 |
| Harborough, 258 | Hungerford, 342 |
| Harleston, 261 | Hunmanby, 287 |
| Hartlepool, 352 | Huntingdon, 258, 298 |
| Harwich, 311 | Huntspill, 300 |
| Hastings, 277, 320 | Hurst Green, 371 |
| Hatfield, 350, 355 | Hythe, 320 |
| Hatfield Broad Oak, 333 | Igham, 312 |
| Hatherleigh, 240 | Ilfracomb, 300 |
| Havant, 237, 345 | Ilminster, 368 |
| Haverill, 273 | Ingleton, 352 |
| Hawkhurst, 274 | Ipswich, 299, 300, 311 |
| | Islington, 343 |

- Ixworth, 261, 311
 Keighley, 282
 Kellington, 369
 Kendal, 301, 352
 Kennelworth, 323, 378
 Kefwic, 262, 344
 Kettering, 258, 263
 Keynsham, 230
 Kidderminster, 230, 291, 301
 Kimbolton, 260
 Kingsclear, 336, 351
 Kirby Lonsdale, 308
 Knareborough, 378, 384
 Knighton, 294
 Knutsford, 376

 Lamborn, 234
 Lancaster, 308, 352
 Langport, 265
 Launceston, 240
 Leatherhead, 275
 Lechlade, 356
 Ledbury, 225, 294
 Leeds, 287, 303, 332, 339, 348
 Leek, 223, 317, 327, 359, 374
 Leicester, 225, 233, 294, 334,
 361
 Leominster, 248, 304
 Leskard, 345
 Lewes, 239, 274, 304
 Leyburn, 360
 Lidney, 225
 Lime, 247
 Limpsfield, 312
 Lincoln, 278, 306
 Linton, 273
 Litchfield, 227, 304, 305, 340,
 350, 365
 Littleborough, 302

 Liverpool, 307, 308, 309
 Llanbeder, 310
 Llanbedar Vaur, 269, 355
 Llantrissant, 327
 Llanymddovry, 348
 Longnor, 284
 Loughborough, 233
 Ludlow, 242, 249, 310, 311
 Lutterworth, 226, 258
 Lycham, 312
 Lymington, 345
 Lynn, 245, 328, 361
 Lytton, 240

 Macclesfield, 223, 258, 317,
 376
 Machynleth, 356
 Maidstone, 312, 315
 Maldon, 246, 315
 Malmesbury, 334
 Malpas, 377
 Malton, 242
 Malvern, 292
 Manchester, 223, 241, 270,
 274, 281, 302, 308, 316,
 317, 318, 331, 358, 374
 Mansfield, 223, 280, 319, 332
 March, 299
 Maresfield, 276, 372
 Margate, 283, 319
 Market Deeping, 361
 Marlborough, 234, 256
 Marlow, 350
 Martoc, 251
 Matloc, 224, 257, 319, 322,
 330, 332
 Melcomb Regis, 238, 275
 Melton Mowbray, 226
 Meriden, 294, 323
 Merton in the Marsh, 256

- Michael Dean, 225
 Middleham, 329, 360
 Middlewich, 326
 Midhurst, 323
 Minehead, 286, 368
 Modbury, 345
 Monmouth, 248, 323
 Montgomery, 294
 Morton, *Gloc.* 232
 Mottram, 365
 Mountsorrel, 233

 Nantwich, 223, 270, 280, 379
 Needham, 299, 311
 Newark, 276, 319
 Newbury, 221, 324, 336
 Newcastle upon Tyne, 309, 324
 Newcastle under Line, 280,
 324, 325, 326, 359
 Newent, 224
 Newhaven, 326
 Newmarket, 261, 299
 New Passage, 327
 Newport Pagnel, 335
 Newport, *Shrop.* 327, 382
 New Romney, 264, 320
 Newton, *Mont.* 269
 Newton, *Shrop.* 376
 Northallerton, 329
 Northampton, 240, 241, 260,
 329, 341, 363
 Northwich, 270, 326
 Norwich, 261, 300, 312, 328
 Nottingham, 233, 278, 330,
 331, 332
 Nuneaton, 233, 338, 339

 Oakingham, 340
 Odiham, 375
 Okehampton, 333, 368

 Old Down, 228, 238
 Oldham, 333
 Ollerton, 331
 Ongar, 333
 Ormskirk, 308
 Osmondston, 261
 Otley, 383
 Oundle, 341, 342
 Oxford, 334, 335, 337, 338,
 339, 340, 342, 343, 346, 350

 Paddington, 343
 Painswic, 271
 Pateley Bridge, 384
 Pierce Bridge, 353
 Pencraig, 354
 Penkridge, 241, 317, 362, 381
 Penrith, 344
 Penryn, 229
 Peterborough, 285, 340, 344
 Petersfield, 323, 336
 Petty France, 227, 232
 Philips Norton, 236
 Pickering, 371
 Plymouth, 235, 345
 Pocklington, 383
 Pontefract, 287
 Poole, 244, 342, 345
 Porloc, 289
 Portsmouth, 236, 346
 Potton, 335
 Prescot, 207, 346
 Presbury, 291
 Presteign, 294, 348
 Preston, 348

 Quarendon, or } 233
 Quon, }

 Radnor, 348

- Ragland, 231
 Raleigh, 266
 Ramsgate, 283
 Reading, 340, 349, 350, 351
 Richmond, 352, 353, 360
 Rickmansworth, 350
 Ripley, 378, 384
 Rippon, 384
 Riverhead, 312
 Robertsbridge, 277
 Rochdale, 302, 307, 318,
 333, 364
 Rochford, 315
 Roding, 333
 Rofs, 354
 Rotheram, 240, 281
 Rowell, or Rothwell, 258
 Rowsley Bridge, 355
 Royston, 335
 Ruabon, 269
 Rugley, 366
 Rumsey, 236, 346, 380
 Ruthyn, 356
 Rye, 320
 Ryegate, 313
 St. Albans, 350, 355
 St. Columb, 343
 St. David's, 231, 355
 St. Ives, *Hunt.* 298
 St. Michael, 345
 St. Neot's, 259
 Salisbury, 236, 342, 346, 357,
 380
 Saltash, 345
 Sandbach, 326
 Sandon, 317
 Sandwich, 283
 Scarborough, 287, 371
 Seal, 312
 Sedberg, 352
 Settle, 383
 Sevenoaks, 278
 Shaftesbury, 243
 Sheffield, 224, 240, 281, 332,
 358
 Shepton Mallet, 359
 Sherborn, 238, 244, 289,
 368
 Shipstone, 240, 339
 Shoreham, 337
 Shrewsbury, 231, 242, 249,
 305, 359
 Sidford, 247
 Silvertown, 285
 Skipton, 318, 338, 349
 Sleaford, 244
 Snarebrook, 343
 Sodbury, 247
 Sohan, 285
 Somerton, 251, 265, 300
 Southam, 338
 Southampton, 319, 360
 Southwell, 279, 319
 Spalding, 361
 Stafford, 317, 327, 362, 382
 Staindrop, 221
 Stainthorp, 353
 Stamford, 342, 362
 Stevenage, 298
 Stocbridge, 237, 380
 Stocport, 223, 317, 364,
 365, 380
 Stockton, 379
 Stokesley, 301
 Stone, 284, 355
 Stortford, 272
 Stourbridge, 256, 306, 317,
 365, 382
 Stow, *Gloc.* 233, 234

- Stow Market, 299, 311
 Stratford on Avon, 291
 Stretton, *Shropf.* 249
 Stroud, *Gloc.* 370
 Sturton, 237
 Sudbury, 350
 Sutton Colefield, 340
 Swaffham, 311

 Tadcaster, 303, 383
 Tamworth, 367
 Taunton, 228, 238, 253, 367,
 368
 Tavistoc, 369
 Tenbury, 301, 369
 Tetbury, 247, 292, 369
 Tewkesbury, 227, 255, 370
 Thame, 335, 349
 Thaxted, 266
 Thetford, 311
 Thrisk, 371
 Thrapston, 258, 341
 Ticehurst, 371
 Tickhill, 240, 331
 Tidswell, 257, 357
 Tilbury, 266
 Tiverton, 286, 368
 Torporley, 270
 Torrington, 240, 300, 333
 Towcester, 340
 Tring, 335
 Trowbridge, 243
 Truro, 229
 Tunbridge, 315
 Tunbridge Wells, 372
 Tutbury, 366

 Uckfield, 372
 Ulverstone, 376
 Uppingham, 344

 Upton, 293, 317
 Uske, 327
 Uttoxeter, 279, 305, 374

 Wadhurst, 371
 Wakefield, 282, 287, 308,
 332, 375
 Walden, 266
 Wallingford, 336, 340, 346,
 349
 Walsal, 365
 Walsham, 328
 Waltham (*Bishops*) 236, 346,
 Wansford, 344
 Wantage, 234, 342
 Wardlow, 355
 Ware, 355
 Warrington, 258, 270, 307,
 318, 376, 377, 378
 Warminster, 236, 238, 243
 Warwick, 232, 243, 323, 329,
 339, 378
 Watford, 350
 Weatherby, 378
 Weighton, 383
 Weldon, 363
 Wellingborough, 260, 341,
 363
 Wellington, *Somerset.* 368
 Wells, *Somerset.* 237, 251
 Welsh Pool, 379
 Westbury, 243
 Westerham, 312
 Weymouth, 238, 252, 275
 Whitby, 301, 379
 Whitechurch, *Shropshire*, 231,
 249
 Whitechurch, *Hants*, 324, 351,
 379
 Whitehaven, 262

Wickham, <i>Hants</i> , 236 321, 346	Woodstoc, 381
Wigan, 307, 347, 377	Woolavington, 300
Wigton, 262	Woolpit, 299
Winchcomb, 291	Woore, 270, 364, 382
Winchester, 236, 323, 343, 360, 380	Worcester, 225, 227, 230, 253, 295, 311, 317, 343, 382
Winster, 271, 330	Worktop, 257, 331
Wirksworth, 223	Wragby, 306
Witham, 246	Wrexham, 268, 281
Witney, 234, 381	Wycomb, 350
Wivelscombe, 367	Yarmouth, 261, 312, 325
Wolverhampton, 242, 306, 310, 318, 327, 382	Yarm, 352
Woodhead Chapel, 378	Yeovil, 283, 368
	York, 383, 384, 385, 386



* * * We have to lament, that the ample Communications sent by our accurate Oxford Correspondent, A. S. came too late for Insertion in this Edition; but he may be assured they shall all be carefully noticed in our next; as well as a few Corrections from two or three other Correspondents, which were in the same Predicament.

I.

GREAT AND DIRECT ROADS

Measured from LONDON-BRIDGE.

With the ROADS branching from them to
Market and Sea-Port TOWNS,

The TOWNS printed in CAPITALS are Cities. Those printed in *Italics* are Post-Towns or Stages. The Letters *r.* or *l.* shew you are to keep to the right or left in going to the Town to which they are prefixed.

The First Column is the Distance from one Town to another.
The Second Column is the Distance from LONDON.

LONDON to <i>Dover.</i>			
To New cross, <i>Kent.</i>		3	Boughton Blean
Deptford	$\frac{1}{2}$	$3\frac{1}{2}$	Boughton Hill
Blackheath	$1\frac{1}{2}$	5	Harbledown Turn- pike
Shooter's Hill	3	8	CANTERBURY
Wellen	$2\frac{1}{2}$	$10\frac{1}{2}$	Bridge Hill
Crayford	$2\frac{1}{2}$	13	Halfway-House
<i>Dartford</i>	2	$15\frac{3}{4}$	Lidden
Northfleet	$4\frac{3}{4}$	$20\frac{1}{2}$	Ewel Turnpike
Chalk-street	$3\frac{1}{2}$	24	Buckland
Gad's Hill	2	26	<i>Dover</i>
Stroud	3	29	
ROCHESTER	1	30	
<i>Chatham</i>	1	31	
Raynham	$3\frac{1}{2}$	$34\frac{1}{2}$	
Newington	$2\frac{1}{2}$	37	
Key-street	1	38	
<i>Sittingbourn</i>	2	40	
Bapchild	$1\frac{1}{2}$	$41\frac{1}{2}$	
Green-street	2	$43\frac{1}{2}$	
Ospringle	3	$46\frac{1}{2}$	

$3\frac{1}{2}$	50
1	51
2	53
3	56
4	60
$3\frac{1}{2}$	$63\frac{1}{2}$
$2\frac{1}{2}$	66
2	68
2	70
1	71

N. B. The Mile-Stones upon the Road from London to Dover have been so much lately altered, that at Canterbury the 56th Stone stands near half a Mile nearer to Dover than before, occasioned by taking off many angles in different Parts of the Road; and the new Turnpike Road, now making from Canterbury over Barham Down, will reduce the distance from Dover something more.

3] ROADS measured from LONDON-BRIDGE. [4

On the right of Blackheath was a fine Seat of the late Sir Gregory Page, Bart. now pulled down; and a little beyond it is Morden College.	To ROCHESTER, p. 1	—	30
On the right beyond Wellen is Danfon Hill, Sir John Boyd, Bart. and a new-built House of J. Baring, Esq.	Raynham	4	34
On the left of Wellen, is Belvedere, the fine Seat of Lord Eardley.	Newington Street	3	37
Three miles beyond Dartford, to the left of the Road, is Ingress, (or Orme-House) the Seat of the late John Calcraft, Esq. now Charles Lefebure, Esq.	King's Ferry	5	42
On the r. of 26 is Cobham Hall, the Seat of the Earl of Darnley.	Queenborough	3 $\frac{1}{4}$	45 $\frac{1}{4}$
On the left of 27, Hermitage, Sir Francis Head.	To ROCHESTER, p. 1	—	30
On the r. of 46 is Judd's Folly, James Flint, Esq.	Raynham	4	34
On the l. of 49 is Nash, Thomas Hawkins, Esq.	Newington Street	3	37
At Harbledown, on the l. Sir Robert Wilmot.	Chestnut Street	4	41
At 55, on the r. Ollantigh, Mr. Sawbridge.	l. to Milton	1	42
At 56, on the r. St. Lawrence, Mrs. Graham; and Northington House, Richard Milles, Esq.	To Ospringe, p. 1	—	46 $\frac{1}{2}$
At Canterbury, a new-erected Cotton-mill for the manufacture of Canterbury muffins, &c.	Fewersham	$\frac{3}{4}$	47 $\frac{1}{4}$
To the l. of 53 is Bifrons, the Rev. Edward Taylor.	To CANTERBURY, p. 2	—	56
To the r. of 60 is Knolton, Sir Narborough Daeth; Eourn Place, the Seat of Sir Horace Mann; and to the l. Higham, James Hallett, Esq.	Littlebourn	3 $\frac{1}{2}$	59 $\frac{1}{2}$
On the left of 61, Heden, T. W. Payler, Esq.	Wingham	2 $\frac{1}{2}$	62
On the r. of 63 is Broome, Sir Henry Oxenden; and on the l. Dennehill, Hardinge Stracey, Esq.	Ash	3	65
At 67 on the r. is Waldershare, the fine Seat of the Earl of Guildford.	Sandwich	2	67
	Deal	5	72
	Near Littlebourn is Lee, the seat of Thomas Barret, Esq.		
	Near Wingham is Dene, a Seat of Sir Henry Oxenden; Knolton, Sir Narborough Daeth; Godnestone, Sir Brook Bridges; and St. Alban's, William Hammond, Esq.		
	Near Sandwich are the ruins of the Roman Castle of Rutupi, or Richborough.		
To Dartford, p. 1	To CANTERBURY, p. 2	—	56
Northfleet	Bridge	3 $\frac{1}{4}$	59 $\frac{1}{4}$
Gravesend	Barham Down	2 $\frac{1}{4}$	61 $\frac{1}{2}$
	r. to Falkstone	10 $\frac{1}{2}$	72
	To CANTERBURY, p. 2	—	56
	Bridge	3 $\frac{1}{4}$	59 $\frac{1}{4}$
	Elham	7	66 $\frac{1}{4}$

5] ROADS measured from LONDON-BRIDGE. [6

LONDON to Margate.

To CANTERBURY, p. 2	—	56
l. to Sturry, Kent	2	58
r. to Upstreet	4½	62½
Sarr	2	64½
r. to Monkton*	1½	66
Acol	2½	68½
Margate	4	72½

* In Summer to Acol.

A little beyond Canterbury, on left, Hales Place, an elegant Seat of Sir Ed. Hales.

A little before Sarr, crosses Wantsum River, and enter the Isle of Thanet. Near Acol is Cleve, late J. F. Farrer, Esq.

Two miles before Margate is Dandelion, an ancient Seat, now a Pleasure-House much frequented by the Visitors at Margate.

Near Margate is Kingsgate, a singular Seat upon the Sea Coast, built by the late Lord Holland.

To Sarr, above	—	64½
r. to Monkton *	1½	66
Minster †	2	68
St. Lawrence	4½	72½
Ramsgate	½	73

† In Summer to Mount Pleasant, the Prospect from which surpasses every other in this Part of Kent.

To Sarr, above	—	64½
Birchington	4	68½

LONDON to Hithe and Folkstone by Rochester.

To ROCHESTER, p. 1	—	30
The Bell	4	34

Boxley Hill	1½	34½
Penningden Heath	3½	38
Berstead	2	40
New England	2	42
Harrietsham	3	45
Sandway	2	47
Hothfield	7	54
Alford	3	57
Willesborough	2	59
Sellinge	5	64
Pedinstreet	4	68
Hithe	1½	69½
Folkstone	4½	74

On the right of 43 is Leeds Castle, the Seat of Lord Fairfax.

A mile to the l. of Harrietsham is Stede Hill, Mrs. Turner. Adjoining to Sandway is Chilson, Th. Best, Esq.

At 50 on the right, Cole Hill, Hen. Darell, Esq. and near it Surrenden, Sir Ed. Dering.

At Hothfield is the Seat of the Earl of Thanet.

On the left of 61 is Merfham Hatch, the Seat of Sir Edward Knatchbull, Bart. and a Mile farther, on the right, is Scott's Hall, belonging to Sir John Honeywood.

On the l. of 64 is Mount Morris, Matt. Robinson, Esq.

Near Hithe is Beachborough, the Seat of James Drake Brookman, Esq.

On the r. of 65 is Somersfield Hall, belonging to Mr. Hayman, built by William Comeldon, Esq. joint Treasurer with Mr. Morris and Mr. Duncombe to the unfortunate King James II.

On the l. of 67 is Ostenhanger Park, W. H. B. Champneys, Esq.

LONDON to *Hitbe* and *Falkstone* by *Maidstone*.

To New Cross, Kent, p. 1	—	3 $\frac{1}{2}$
r. to Leigh	2 $\frac{1}{2}$	6
Eltham	2	8
Sedcup	3	11
Foots Cray	1	12
Birchenwood	2	14
Farningham	4	18
Kingsdown	3 $\frac{1}{2}$	21 $\frac{1}{2}$
Wrotham	3	24 $\frac{1}{2}$
Nepeker	1	25 $\frac{1}{2}$
Wrotham Heath	1	26 $\frac{1}{2}$
Larkfield	4	30 $\frac{1}{2}$
Maidstone	4 $\frac{1}{2}$	35
Bersted	3	38
Ashford, p. 6	17	55
Hitbe, p. 6	12 $\frac{1}{2}$	67 $\frac{1}{2}$
Folkstone	4 $\frac{1}{2}$	72

At 5 $\frac{3}{4}$, on the left, is Leigh-Place, the Seat of Sir Samuel Fludyer.
 At Eltham, on the right, is the Seat of Sir John Shaw, Bart.
 On the left of 12 is the elegant Italian Villa, Foot's Cray Place, the Seat of Benjamin Harence, Esq.
 A little on the r. is Neognall, Lord Sidney.
 At 29, to the left of the Road, is the Grange, late Sir Ch. Whitworth.
 At Larkfield, on the right, is Bradborn House, late Sir Rog. Twifden's.
 At 32, on the l. see Aylesford, Mrs. Milner, a white House in a hollow.
 At 33, on the left, is Allington Castle.
 Beyond Maidstone, is Mote Park, Lord Romney.

LONDON to *Ashford* by *Aylesford*.

To Kingsdown, above	—	21 $\frac{1}{2}$
r. to Trottescliffe	5	26 $\frac{1}{2}$
Addington	1 $\frac{1}{2}$	28

Larkfield	3 $\frac{1}{2}$	31 $\frac{1}{2}$
Aylesford	2	33 $\frac{1}{2}$
Allington	2	35 $\frac{1}{2}$
Fernum Street	3 $\frac{1}{2}$	39
Bersted	1 $\frac{1}{2}$	39 $\frac{1}{2}$
Ashford, p. 6	17	56 $\frac{1}{2}$

At Aylesford, on left, the Friers, Countess Dowager of Aylesford.
 At Allington, the Castle.

LONDON to *Maidstone* and *Cranbrook*, continued to *Rye*.

To ROCHESTER, p. 1	—	30
The Bell	4	34
Boxley Hill	1 $\frac{1}{2}$	34 $\frac{1}{2}$
Maidstone*	4	38 $\frac{1}{2}$
Loofe	2 $\frac{1}{2}$	41
Cross Cox Heath to		
Linton	1 $\frac{1}{4}$	42 $\frac{1}{4}$
Stile Bridge	1 $\frac{1}{2}$	44
Staplehurst	3 $\frac{1}{2}$	47 $\frac{1}{2}$
Cranbrook	4 $\frac{1}{2}$	52
Hartley-street	2	54
Highgate, <i>alias</i>		
Hawkhurst	2 $\frac{1}{2}$	56 $\frac{1}{2}$
Newenden	5 $\frac{1}{2}$	62
Northiam, <i>Suffex</i>	2	64
Rye	8	72

* *Another Road to Maidstone*, p. 7.

A Mile beyond Maidstone, on the left, is Mote Park, the Seat of Lord Romney.

At Linton, on the left, is Linton Place, Sir Horace Mann; and, near Cranbrook, is Sissinghurst Castle, an ancient Seat belonging to Sir Horace Mann.

9] ROADS measured from LONDON-BRIDGE. [10

Another Road to Rye.

To <i>Wrotham Heath</i> , p. 7	—	26 $\frac{1}{2}$
Quarter of a mile from <i>Wrotham Heath</i> , Turnpike turns on the <i>r. to</i>		
Offam	1	27 $\frac{1}{2}$
Teston	4	31 $\frac{1}{2}$
Farleigh	1	32 $\frac{1}{2}$
Cross Cox Heath to Linton	3 $\frac{1}{2}$	36
Thence to <i>Rye</i> , as p. 8.	29 $\frac{3}{4}$	65 $\frac{3}{4}$

At Teston, on the l. is the elegant Seat of Mrs. Bouverie.
 At Farleigh, — Perrings, Esq.
 At $\frac{1}{2}$ a mile on the l. before you come to Craabrook, is Swift place, Thomas Adams, Esq.
 At Highgate, Fowlers, belonging to Sir J. B. Davies, Knt.

To <i>Eltham</i> , p. 7.	—	8
Chislehurst	3 $\frac{1}{4}$	11 $\frac{1}{4}$
St. Mary's Cray	2 $\frac{1}{4}$	13 $\frac{1}{2}$
At Chislehurst, Lord Camden, Lord Sidney, and Mr. Ch. Townshend		

To <i>Wrotham Heath</i> , p. 7.	—	26 $\frac{1}{2}$
<i>r. to West Malling</i>	3.	29 $\frac{1}{2}$

To <i>Harrietsham</i> , p. 6.	—	45
<i>Lenham</i> , Kent	2 $\frac{1}{2}$	47 $\frac{1}{2}$

To <i>Sandway</i> , p. 6.	—	46 $\frac{1}{2}$
<i>l. to Charing</i>	2 $\frac{1}{2}$	49
<i>Wye</i>	7	56

To <i>Wrotham</i> , p. 7.	—	24 $\frac{1}{2}$
Offam	3 $\frac{1}{2}$	28

LONDON to *E. Grinstead*, by *Westerham*.

To Bromley, below A little before the 12 Mile stone, right to Holwood Hill	—	9 $\frac{3}{4}$
<i>Westerham</i>	4 $\frac{1}{4}$	14
Eaton Bridge	7 $\frac{3}{4}$	21 $\frac{3}{4}$
<i>East Grinstead</i>	6 $\frac{1}{4}$	28
To <i>Grinstead</i> by <i>Croydon</i> , p. 15.	6	34

At Holwood Hill pass through Caesar's Camp; a little beyond, on the right, the Right Hon. Wm. Pitt.
 At *Westerham*, Mr. Cotton, late Ld. Hillsborough, and Squirries, Mr. Ward.

LONDON to *Rye*.

To New-crofs Turnpike, <i>Kent</i>	—	3 $\frac{3}{4}$
<i>r. to Lewisham</i>	1 $\frac{3}{4}$	5 $\frac{1}{2}$
South End	2	7 $\frac{1}{2}$
<i>Bromley</i>	2 $\frac{1}{4}$	9 $\frac{1}{2}$
Mason's Hill	2 $\frac{1}{2}$	10 $\frac{1}{2}$
Farnborough	3 $\frac{1}{2}$	14
Madam's Court Hill	5	19
Riverhead	2 $\frac{3}{4}$	21 $\frac{3}{4}$
<i>Sevenoaks</i>	1 $\frac{1}{2}$	23 $\frac{1}{4}$
<i>Tunbridge</i>	6 $\frac{1}{4}$	30
<i>l. to Wood Gate</i>	5	35
Lamberhurst, <i>Suffex</i>	5	40
<i>l. to Stone Crouch</i> , Kent	3	43
Flimwell, <i>Suffex</i>	2	45
<i>Highgate</i> alias <i>Hawkhurst</i> , Kent	3	48
Newenden	5	53
<i>Northiam</i> , Suffex	2	55
Beckley	1 $\frac{1}{2}$	56 $\frac{1}{2}$
Peafmarsh	2 $\frac{1}{2}$	59
<i>Rye</i>	4	63

At South End, on the right, Francis Flowers, Esq. and Beckenham Place, Mr. Cator.

At the entrance of Bromley, on the left, an Hospital for Clergymen's Widows.

At the end of Bromley, on the left, a red brick House, bishop of Rochester.

From Mason's Hill, see, to the right. Hayes, the late Earl of Chatham, now Lord Lewisham.

Entering Bromley Common, on the right, 1. Mr. Jones. 2. G. Norman, Esq. 3. Major Rhode, Esq.

At 13, on the r. near Keston Mark, is a new House built by Col. Kirkpatrick; and a mile farther, on the road to Westerham, is Holwood, the Seat of the Right Hon. William Pitt.

About 18, on the left, Halsted, Mr. Serjeant.

On Madam's Court Hill, a most charming prospect.

At the foot of the Hill, on the r. is Chevening, Earl Stanhope; beyond it, Coomb Bank, Lord Fred. Campbell.

On the left of these, Mr. Polhill's, an old Seat among Trees, on the Flat; beyond it see Montreal and the Pillar in the Park.

On the right of Riverhead is Montreal, the new built Seat of Lord Amherst.

To the right of Sevenoaks is Kippington, the Seat of Sir Charles Farnaby Radcliffe, Bart. and to the left is Knowle Place, a Seat of the Duke of Dorset.

At the end of Sevenoaks, on the right, a white House, Mr. Lambert's.

At 25½, on left, Henry Woodgate's, Esq.

At Tunbridge, the Castle.

At 32, on the left, Somerhill, Mr. Woodgate, formerly retired to

and inhabited by the famous Lambert, after the Civil Wars.

At 36, on the right, Bay Hall, a Seat of the Amhersts, and from them the Browns.

At Lamberhurst, on left, Capt. Moreland; a little way off, on the r. Bayham Abbey, a beautiful Place, the Seat of Lord Bayham.

Between 41 and 42, on the left, a large old castellated House, called Scotney, lately inhabited by the Darells; since by Mr. Richards, a Mountebank; now Edw. Hussey, Esq.

At 43, on the left, Combwell, the remains of a Priory, belonging to Mr. Champion, once a large Seat of that Family; much of it pulled down a few Years ago.

At 45½, on the right, Mr. Hogarth.

At 47, on the right, a modern-built House, erected by the late John Baker, Esq.

At Highgate, on the l. a new House, of a very particular Construction, built by Mr. Turner, late Shopkeeper in that Place; and between 47 and 48, on the right, is the Village of Hawkhurst; Elford, the Seat of Samuel Boys, Esq. and a small ancient Building called the Hall House.

At 49, on the left, but not in Sight of the Road, is Tongs, a Seat of the remarkable Sir Thomas Dunk, from whom it descended to the late Earl of Halifax, and now in possession of William Jenkins, Esq.

At the bottom of the Hill, before you enter Rye, on the right, is Mountsfield, T. P. Lamb, Esq.

To New-cross,	<i>Ken</i>	—	3½
l. to Greenwich		1½	5½
Woolwich		5	10½

LONDON to *Hastings*.

To Flimwell, p. 10.	—	45
r. to Hurst Green, <i>Suff.</i>	4	49
Robertsbidge	2	51
Battel	6	57
<i>Hastings</i>	7	64

Another Road, viz.

To Tunbridge, p. 10.	—	30
Tunbridge Wells	5	35
Frant, <i>Suffex</i>	2	37
Wadhurst	4	41
Ticehurst	4	45
Robertsbidge	6	51
Battel	6	57
<i>Hastings</i>	7	64

On the l. of Robertsbidge, the Abbey; and 2 miles farther, on the right, Court Lodge, Mr. Nicol.

At Battel, the Abbey, Sir Godfrey Webster, Bart. formerly Sir Ant. Browne.

Three miles beyond Battel, on the r. is Crowhurst, Mr. Pelham; and, on the l. Beauport, Gen. Murray.

Another Road to Tunbridge Wells.

Beyond Sevenoaks, at	—	27 $\frac{1}{4}$
Turn on r. to Leigh	2	29 $\frac{1}{4}$
Penhurst	2	31 $\frac{1}{4}$
Tunbridge Wells	6	37 $\frac{1}{4}$

Beyond Leigh, Mr. Burges's, on the r. At 31, on the r. Redleaf, Mr. Harvey.

At Penhurst, Penhurst House, late the Sidneys, Earls of Leicester, since Mrs. Perry's, now in Trust for her Grandson, — Shelly, Esq.

To Tunbridge, p. 10.	—	30
Tunbridge Wells	5	35

Rotherfield, <i>Suffex</i>	7	42
Mayfield	2	44
Cat-street	5	49
Haylsham	9	58
Eastbourn	6 $\frac{1}{2}$	64 $\frac{1}{2}$

At Mayfield, the remains of a house of the Archbishop of Canterbury. At Eastbourn, l.d. Geo. Cavendish. *Another road to Eastbourn, see p. 17.*

To Wood Gate, p. 10.	—	35
Goudhurst	9	44
thence to Cranbrook	5	49

To the right of Goudhurst is Bidgebury, Mr. Cartier.

To Wood Gate, p. 10.	—	35
Goudhurst	9	44
Milkhouse street	4 $\frac{1}{2}$	48 $\frac{1}{2}$
Biddenden	4	52 $\frac{1}{2}$
Smarden	3 $\frac{1}{2}$	56

To Wood Gate, p. 10.	—	35
Goudhurst	9	44
Gofford-Bridge	5 $\frac{1}{2}$	49 $\frac{1}{2}$
Tenterden	6 $\frac{1}{2}$	56
Reding-street	3 $\frac{1}{2}$	59 $\frac{1}{2}$
Appledore	2 $\frac{1}{2}$	62
Old Romney Mill	6 $\frac{1}{4}$	68 $\frac{1}{4}$
New Romney	2 $\frac{3}{4}$	71

To Old Romney Mill, as above	—	68 $\frac{1}{4}$
r. to Lydd	3	71 $\frac{1}{4}$

To Rye, p. 10.	—	63
Winchelsea	4	67
At Winchelsea, the Priory Church, the Friery, and the Castle.		

To Farningham, p. 7.	—	18
Maidstone	18	36

Durrington	13	49	Lewes	22	190
Canterbury	15	64	Brightelmstons	8	198
Margate	17	81	Lancing	8	206
Kingsgate	3	84	Arundel	12	218
Ramsgate	3	87	Chichester	12	230
Sandwich	6	93	Portsmouth	18	248
Deal	5	98	Southampton	16	264
St. Margates	5	103	Winchester	12	276
Dover	4	107	Petersfield	18	294
Folkestone	7	114	Liphook	8	302
Hythe	5	119	Godalming	12	314
Romney	9	128	Guildford	4	318
Rye	10	138	Darking	11	329
Hastings	12	150	London	25	354
Eastbourn	18	168			

II.

GREAT AND DIRECT ROADS

Measured from WESTMINSTER-BRIDGE :

With the ROADS branching from them to
Market and Sea-Port TOWNS.

LONDON to <i>Brightelmston,</i>		Wych Cross	$2\frac{1}{2}$	34
by <i>Lewes.</i>		r. to Sheffield Green	$2\frac{1}{2}$	$36\frac{1}{2}$
Brixton Causeway	—	Chrailey-street	6	$42\frac{1}{2}$
Stretham	$1\frac{1}{2}$	Offam-street	$4\frac{1}{2}$	47
l. to Croydon	$4\frac{1}{2}$	Lewes	2	49
l. to Godstone Green	$9\frac{1}{2}$	Or, from Wych Cross,	—	34
New Chapel Green	6	l. to Nutley	3	37
Fell Bridge, <i>Suffex</i>	2	Maresfield	$3\frac{1}{4}$	$40\frac{3}{4}$
East Grinstead*	2	r. to Uckfield	2	$42\frac{1}{4}$
Forest Row	$2\frac{1}{2}$	Lewes	$8\frac{1}{4}$	51
		Falmer	4	55
		<i>Brightelmston</i>	4	59

* Another Road to East Grinstead, p. 10.

N. B. In going to *Brightelmston* the *Chailey Road*, you may turn to the right at the *Direction-Post*, near the *Town of Lewes*, and avoid it.

To *Eastbourn*.

Lewes, p. 16	—	49
Horfebridge	11	60
<i>Eastbourn</i>	11	71

At *Brixton Causeway*, see before you, on the l. about two miles, *Knight's Hill*, the New built Seat of *Lord Thurlow*.

At *Stretham*, a Seat of the Duke of *Bedford*, formerly the *Howlands*, whence one of his titles.

At *Croydon* was a Palace belonging to the *Archbishop of Canterbury*; now fold to, and used by, a *Callico-Printer*.

Two miles beyond *Croydon*, on the l. as you ascend the *Hill*, see *Purley*, late the Residence of — *Tooke*, Esq. whence the etymological Work of *John Horne Tooke*, Esq. has derived the singular Title of *The Diversions of Purley*.

At 17, to the left of the Road, is *Marden Park*, *Sir Robert Clayton*. Just beyond *Godstone*, on the r. *Mr. Pellatt*; the house is *Sir Robert Clayton's*. Over the hill, on the l. *Mr. Bridgeman*.

At 26½, on the right, is *Nelbridge Park*, late *James Evelyn*, Esq. now *Sir Geo. Shuckburgh*, who married his daughter and heir.

Beyond *Grinstead*, on the left, near the Road, is *East Court*, *John Cranston*, Esq.

At 32, on the right, is *Kidbrook*, the Earl of *Abergavenny's*, inhabited by *J. T. Fuller*, Esq.

At 36½, *Sheffield Park*, *Ld. Sheffield*, Two miles to the left of *Chailey-street*, is *Pewic Place*, *Lord Vernon's*, let to *Lady Fortescue*.

Between *Chailey-street* and *Offam-street*, is *Cook's Bridge*, the *Park* adjoining to the Road; to the l. *Coney Burrows*, *Tho. Kemp*, Esq. Before *Offam-street*, on the right, *Combes*, *Geo. Shifner*, Esq.

At *Maresfield*, *John Newnham*, Esq. Before *Uckfield*, on the left, *Buxted Place*, *Geo. Medley*, Esq.

Five Miles beyond *Uckfield*, on the left, *Plasht Park*.

At 1½, on the right from *Lewes*, *Ash-Coomb*, *Mr. Boyce*.

A Mile beyond *Falmer*, on the right: *Stanmer*, *Lord Pelham*.

At 49, on the right, is *Caningsbury*, *William Kemp*, Esq.

Another Road, viz.

To <i>Godstone</i> , p. 15.	—	19
<i>Blue Anchor Turnpike</i> , at 27 turn off to <i>Lindfield</i>	18	37
<i>Brightelmston</i>	15	52

LONDON to *Brightelmston*, the New Road.

To <i>Clapham Common</i>	—	3½
<i>Ballam</i>	1	4½
<i>Upper Tooting</i>	1	5½
<i>Lower Tooting</i>	½	6
l. to <i>Mitcham</i>	2	8
<i>Sutton</i>	3	11
<i>Banstead Downs</i>	1	12
l. to <i>Banstead</i>	1	13
<i>Walton Heath</i>	4	17
<i>Ryegate Hill</i>	2½	19½
<i>Ryegate</i>	1½	21
<i>Woodhatch</i>	2	23
<i>Horley</i>	4	27
<i>Crawley</i> , <i>Suffex</i>	4	31
<i>Peaseporridge Gate</i>	2	33

19] ROADS measured from WESTMINSTER-BRIDGE [20

Filgate Forest on the left			Mickleham	2	20 $\frac{1}{2}$
Hand Cross	2 $\frac{1}{2}$	35 $\frac{1}{2}$	Westhamble	1 $\frac{1}{4}$	21 $\frac{3}{4}$
Cuckfield	4 $\frac{1}{2}$	40	Darking	1 $\frac{1}{4}$	23
Clayton, you ascend the South Downs	7	47	Capel	6	29
Patcham	3 $\frac{3}{4}$	50 $\frac{3}{4}$	Warnham	2	31
Preston	1 $\frac{1}{2}$	52 $\frac{1}{4}$	Horsham	5	36
Brightbelmston	1 $\frac{1}{4}$	54	Henfield	10	46
			Brightbelmston	10	56

At Mitcham Bridge, on the right, is the Seat of Henry Hoare, Esq.

At Walton Heath, on the right, is Tadworth Court, Richard Ladbroke, Esq. a mile left of the Heath, Chepstead, Mr. Fanshawe.

At 19, on the left, Upper Gatton, Mark Currie, Esq. and below it Gatton Park, late Sir George Colebrooke's, now Robert Ladbroke's, Esq.

At Ryegate, on the right, late Sir John Cotton, now Mr. Jones.

At Woodhatch, Mr. Carter, on r.

Beyond Hand Cross, on the r. is Slaugham Park, Mr. Tericauton.

Beyond Cuckfield, on the right, Cuckfield Place, Francis Sergison, Esq.

To the r. of Clayton, Hurst Peirpoint, Mr. Champion.

At Patcham, on r. John Paine, Esq.

At Preston, on r. Nathaniel Kemp, Esq.

LONDON to Brightbelmston by Horsham.

To Lower Tooting,		6
p. 18.		
r. to Merton Abbey	1	7
Morden	2 $\frac{1}{4}$	9 $\frac{1}{4}$
Ewell	3 $\frac{3}{4}$	13
Epsum	1 $\frac{1}{2}$	14 $\frac{1}{2}$
Ashted	2 $\frac{1}{2}$	17
Leatherhead	1 $\frac{1}{2}$	18 $\frac{1}{2}$

At Merton, on the left, late Sir Richard Hotham's, and on the right you see Wimbledon, Earl Spencer's, and a little beyond it Mr. Rush.

At Morden, on the left, late Charles Garth, Esq. late let to Alderman Sainsbury.

At 10, on the right, late Mr. Conway, now Mr. Polhill.

At 12, on the right, see Combe, late the Harveys, now Earl Spencer's; inhabited by Mr. Tollemache.

Adjoining to Epsum is Durdans, a fine Seat formerly of the Earl of Guilford; a Seat of Mr. Northey's; Woodcote, late Lord Baltimore's, now Mr. Teiffier; and at the End of the Town, on the right, a white House, Mr. Pattle.

At 16, on the left, is Ashted Park, Mr. Howard.

At the End of Leatherhead, on the right, is Mr. Boulton's; nearly opposite is Mr. Norman. A little farther on l. Geo. Fuller, Esq.

At 20, is Norbury, late the Tryons, now Mr. Lock, on the Hill.

In Mickleham, on the r. Sir Charles Talbot, Bart.

At 21, on the left, Juniper Hill, on the Hill, Sir Lucas Pepys; and just beyond, in the Bottom, late Sir Cecil Bishop, now Mr. Jenkinson.

At Westhamble, on the left, under Box-Hill, is the Seat, late of Mr. Eckerfall, now Mr. Colville; and

a little beyond it the Grove, late Mr. Vaughan, now Mr. Bocket.

See over Darking Town a new House late of the Duke of Norfolk, now Sir Will. Burrell, and behind it Chart Park, a beautiful Seat of the late Henry Talbot, Esq. now Captain Cornwall, who married his daughter.

At the entrance of Darking, on the left, late Mr. Nash, now Mr. Eld; a little farther, on the left, Shrub Hill, late John Bugden, Esq. now Lord Leslie.

Towards the end of the Town, on a Hill upon the right, see Dcu-bigs, formerly the Seat of Jonathan Tyers of Vauxhall, late of Ld King, and now of Mr. Dennison.

At $34\frac{1}{2}$, on the left, Warnham Place, Bythe Shelley, Esq.

At $35\frac{1}{2}$, over Horsham, see Denn Park, late Sir Charles Eversfield, now Mrs. Eversfield, his sister.

At 36, on the right, Mr. Blunt; on the left, late Sir Thomas Broughton, now W. Smith, Esq.

At Horsham, Hills, a Seat of Lady Irwin.

At West Grinstead, late Sir Meyrick Burrell, now Mrs. Wyatt.

Near Steyning, on the right, Wilton, Sir Charles Goreing.

LONDON to Newhaven and Seaford.

To Lewes, p. 16.	—	49
Ilford	2	51
Piddinghoe	4	55
Newhaven	1	56
Bishopston	2	58
Seaford	$1\frac{1}{4}$	$59\frac{1}{4}$

LONDON to Arundel.

To Horsham, p. 20.	—	36
Steyning	14	50
Finden	5	55
Arundel	8	63

At Finden, late Mr. Green, now Mr. Richardson.

At Arundel, the Castle, a Seat of the Duke of Norfolk. Whoever possesses this Seat, as Owner, becomes Earl of Arundel, without any Patent or Creation from the Crown. No other Spot in England possesses this peculiar Dignity. It was given by the Empress Maud to William de Albani, as a Recompence for his Defence of it against King Stephen. It descended to the Norfolk Family in 1579.

Another Road to Arundel.

To Petworth, p. 29.	—	49
Fittleworth	$3\frac{1}{2}$	$52\frac{1}{2}$
Bury	$3\frac{1}{2}$	56
Arundel	4	60

Another Road to Arundel, made and kept by the Parishes as far as Pulborough, and as good as a Turnpike. From Pulborough it is Turnpike Road.

Horsham, p. 20.	—	36
Slinfold	4	40
Billinghurst	4	44
Pulborough	5	49
Hardham	1	50
Cold Waltham	1	51
Watersfield	1	52
Bury	2	54
Arundel	4	58

23] ROADS measured from WESTMINSTER-BRIDGE. [24

Lymister	1	59
Wick	2	61
Little Hampton	1	62

Or, turn off at Warnham, p. 20. and come into the above Road before Slinfold, missing Horsham.

A little beyond Horsham, on the l. Lady Irwin; farther on, on the r. Mr. Shelley; before Billingshurst, on l. a new House, Mr. Betsworth. At Pulborough, Mr. Spragg; before Hardham, on r. see under the Hill, Stopham, Mr. Smith. On the l. of Bury, see Parham, Sir C. Bisshopp, a white house under some woods.

To Croydon, p. 15.	—	9½
Blechingly, <i>Surry</i>	10½	20

To Steyning, p. 22.	—	50
Tarring, <i>Suffex</i>	7	57

To Steyning, p. 22.	—	50
New Shoreham	6	56

LONDON to Amberly.

To Dorking, p. 20.	—	23
Over the Holmwood Stone-street	7½	30½
Okewood Bridge	1½	32
r. to Rowhook, <i>Suffex</i>	2½	34½
r. through a Coppice to Arun River	1	35½

Buckman Corner	3½	39
Billingshurst	1	40
Mulley	2	42
Pulborough Common	2	44
Wickford-Bridge	1	45
Wickenholt	2	47
Parham	2	49
Amberley	1	50

This is not a Road for Carriages beyond Stone-street, except in a dry Summer; hardly for Horses in wet weather.

At Stone-street, the Roman Causeway, for 2 Miles.

On the Causeway, a House, late Col. Clarke.

On the l. Evershed, Mr. Witts; on the r. Jays, late Mrs. Steere, now also Mr. Witts, and Leith-Hill, Mr. Thompson.

On the left of 49 is Parham Park, the Seat of Sir Cecil Bisshopp, Bart.

To Bognor, or Hothampton, a new Bathing-Place.

To Arundel, p. 22	—	58
Quit the Chichester Road in the Bottom, beyond the second Public-House.		
Eastergate	5	63
Aldingbourn	1	64
Bursted	4	68
Hothampton	½	68½
Or to Chichester, p. 28.		61
Hothampton	7	68

III.

GREAT AND DIRECT ROADS

Measured from the Stone's End in the BOROUGH.

With the ROADS branching from them to
Market and Sea-Port TOWNS.

N. B. *The Mile stones on the Portsmouth Road have been lately altered as far as Sheet Bridge, and the Measure taken from the Stone's End, instead of the Standard in Cornhill; by which Means the 29th Mile-stone stands within the Town of Guilford; and the other Roads branching therefrom are consequently shorter than heretofore reckoned when the Measurement was taken from Cornhill, according to which the Mile stones are standing in many Places.*

LONDON to Portsmouth.		Peterfield	
To Newington, <i>Surry</i>	—	Horndean	1 53 $\frac{1}{2}$
r. to Vauxhall	1	Bere Forest	7 $\frac{1}{2}$ 61
Wandsworth	4	Purbec Heath	2 $\frac{1}{2}$ 63 $\frac{1}{2}$
Putney Heath	2	Portsmouth	1 64 $\frac{1}{2}$
<i>Kingston</i>	4	Cosham	2 66 $\frac{1}{2}$
Thames Ditton	2 $\frac{1}{2}$	Portsey Bridge	$\frac{1}{2}$ 67
Essex	2	Portsmouth	$\frac{1}{2}$ 67 $\frac{1}{2}$
Cobham-street	3 $\frac{1}{4}$		4 $\frac{1}{2}$ 72
Ripley	4 $\frac{1}{4}$	On the left, entering Putney Heath,	
<i>Guilford</i>	6	is a House built by Lady Rivers,	
l. to Catharine Hill	1	now Mr. Rucker's; and on the	
<i>Godalming</i>	3	right, a House built by Sir William	
Milford	1 $\frac{1}{2}$	Fordyce, on Part of the Common	
Over the Heath to		inclosed by him.	
Hind-Head Hill	6	A little farther, on the left, is Wim-	
r. to Lippock, <i>Hants</i>	5	bledon Park, Earl Spencer's; and,	
r. to Rake, <i>Suffex</i>	2 $\frac{3}{4}$	on the right, a new Avenue to the	
Sheet Bridge, <i>Hants</i>	3 $\frac{3}{4}$	late Sir Jacob Downing's.	
		From 9 to 11, on r. Richmond Park.	

At 11, on a Hill upon the left, is Combe, late the Harveys, now Earl Spencer's, inhabited by Mr. Tollemache.

At 12, on the l. Mr. Sherers; and on the r. late Mr. Farren, of Covent Garden Theatre.

At Thames Ditton, on the right, is Ember Court, late Lord Onslow, now Sir James Ford.

At Esher, on the right, is Esher Place, late Henry Pelham, Esq. now Miss Pelham; and beyond it, on the left, Claremont, late D. of Newcastle's, now Earl of Tyrconnel.

A little beyond Cobham, see on the r. Burwood-Park, late Sir John Dalting's, now Mr. Chamberlayne's; and, on the left, the beautiful Gardens called Pain's Hill, laid out by Mr. Hamilton; late Benjamin Bond Hopkins, Esq.

To the l. is Pointers, Mr. Page, and Hatchford, Mr. Ramsay.

Before Ripley, on the left, is Ockham, Lord King's.

Cross Ripley Green, on the r. Rev. Mr. Onslow.

Two Miles before Guilford, on the right, Send Grove, late General Evelyn's, now Lady Drake.

One Mile and Half before Guilford, on the right, Sutton Place, a noble Seat of the Westons.

Half a Mile before Guilford, on the right, is Stoke, late Jeremiah Dyson, Esq. now Mr. Aldersey.

Two Miles beyond Guilford, on the right, behind, see Losely, Miss Molyneux; inhabited by Mr. Strode.

Before Godalming, on the l. on a Hill, Mr. Parry.

At Godalming Bridge, on the right, Westbrook Place, late Gen. Oglethorpe, now Mr. Godbold.

Near Godalming, a Mile south, Eufbridge, late, Sir Robert Barker, now Capt. Webb.

At Milford, on the left, late Mr. Smith, now Mr. Webb; and on the right, upon the Heath, see Pepper-Harrow Park, Lord Visc. Middleton's.

At 48, on the left, Milland Church, below which is Milland House, late Sir Thomas Ridge, now Mr. Richardson's.

At Petersfield, late John Joliffe, Esq. House pulled down; and, beyond it, Mapple Durham, late Henry Bilson Legge, Esq. now Lord Stawell, his Son.

On the right of Portfdown is Southwic, the Seat now of Mr. Thistlethwaite, late of Richard Norton, Esq. who by a Will in 1753 (afterwards set aside) left his Estate to Parliament to pay public Debts.

LONDON to CHICHESTER.

<i>Godalming</i> , p. 25.		33 $\frac{1}{2}$
Milford	2	35 $\frac{1}{2}$
Brook Green	2 $\frac{1}{2}$	38
Grayfwood	2 $\frac{1}{2}$	40 $\frac{1}{2}$
<i>Hastmere</i>	1 $\frac{1}{2}$	42
Suffex Bells, <i>Suffex</i>	1	43
Fernhurst	2	45
Henley Green	1 $\frac{1}{2}$	46 $\frac{1}{2}$
<i>Midhurst</i>	3 $\frac{1}{4}$	49 $\frac{3}{4}$
Cocking	2 $\frac{3}{4}$	52 $\frac{1}{2}$
Singleton	2 $\frac{3}{4}$	55 $\frac{1}{4}$
E. Lavant	3 $\frac{3}{4}$	59
CHICHESTER	2	61

At Milford, Mr. Webb.

On the right of 35 is Pepper-Harrow Park, Lord Viscount Middleton's.

At Midhurst is Cowdry, late Lord Visc. Montagu, now Mr. Poyntz, who married his Sister and Heir, House burnt down in 1793. Near Chichester, on l. Goodwood, Duke of Richmond.

On the right of 56 is West Dean,
Sir James Peachey.

Another Road to Midburst, viz.

To Godalming, p. 25.	—	33 $\frac{1}{2}$
Busbridge	2	35 $\frac{1}{2}$
Hambledon	2 $\frac{1}{2}$	38
Chiddingfold	2	40
Cripple Crouch, <i>Suffex</i>	3	43
Lectford Bridge	3 $\frac{1}{2}$	46 $\frac{1}{2}$
Bexley Hill	1 $\frac{1}{2}$	48
Eastbourn	2	50
Midburst	1	51

Another Road, viz.

To Hind-Head Hill, in the <i>Portsmouth</i> Road, p. 25.	—	41
<i>l. to</i> <i>Suffex</i> Bells, <i>Suf.</i>	3	44
Midburst, as above	6 $\frac{3}{4}$	50 $\frac{3}{4}$

To Milford, p. 25.	—	35
Witley	2	37
Chiddingfold, <i>as above</i>	3	40
North Chapel	4	44
Petworth	5	49

At Witley, on l. Mr. Chandler.

Before 43, catch a sight of the House
at Shillingly Park, amongst the
Woods, on l. Earl of Winterton's.

About 45, on r. see Blackdown, Mr.
Yalden, on a dip of the Hill,
marked by some high trees.

At Petworth, an elegant Seat and
large Park, formerly the Duke of
Somerset's, now Earl of Egremont's.

To Ripley, p. 25.	—	23 $\frac{1}{2}$
Woking	3 $\frac{1}{2}$	27

At Woking, is Hoebridge, late Ser-
jeant Forster's, since Capt. Corn-
wallis.

To Petersfield, p. 26.	—	53 $\frac{1}{2}$
Warnford, <i>Hants</i>	9 $\frac{1}{2}$	63
Exton	2 $\frac{1}{4}$	65 $\frac{1}{4}$
Waltham	4	69 $\frac{1}{4}$

To Petersfield, p. 26.	—	53 $\frac{1}{2}$
Horndean	7 $\frac{1}{2}$	61
<i>l. to</i> Havant	3 $\frac{1}{2}$	64 $\frac{1}{2}$

To Portsmouth, p. 26.	—	72
Cowes (Isle of Wight) by Water	14	86
Newport	5	91

Above the Town of W. Cowes, on
an Eminence, commanding a most
extensive Prospect, stands Belle
Vue, a Seat of George Rogers, Esq.

A Mile beyond Newport is Carif-
brook Castle.

Seven Miles beyond Newport is Ap-
plerdurcomb, Sir Rich. Worsley.

About 3 Miles farther is Steephill,
a romantic Cottage of the late
Hans Stanley, now Mr. Doyley's,
who married his sister; inhabited
by Mr. Tollemache.

To Portsmouth, p. 26.	—	72
Cowes (Isle of Wight) by Water	14	86
Newton	7	93
Yarmouth, <i>Hants</i>	6 $\frac{1}{2}$	99 $\frac{1}{2}$

Near Cowes, Captain Christian.

Near Newton is Westover, Mr.
Holmes; and Swaynston, Sir Fitz-
williams Barrington.

IV.

GREAT AND DIRECT ROADS

Measured from HYDE-PARK-CORNER.

With the ROADS branching from them to
Market and Sea-Port TOWNS.

L O N D O N		Little Anne	1	66
<i>To the Land's End in Cornwall.</i>		Abbots Anne	1	67
To Kenfington, <i>Mid.</i>	1 $\frac{1}{2}$	<i>l. to</i> Middle Wallop	5	72
Hammersmith	2 $\frac{1}{2}$	Lobcomb Corner, <i>Wilts</i>	3	75
Turnham Green	1	The Hutt	1 $\frac{1}{2}$	76 $\frac{1}{2}$
Brentford	2	SALISBURY	6 $\frac{1}{2}$	83
Smallbury Green	2	Or,		
<i>Hounslow</i>	3 $\frac{3}{4}$	From <i>Basingstoke</i>		45 $\frac{1}{2}$
<i>l. to</i> Powder Mills	2	<i>l. to</i> Popham Lane	6	51 $\frac{1}{2}$
Belfont	1 $\frac{1}{2}$	<i>l. to</i> Cranburn	7 $\frac{1}{2}$	59
<i>Staines</i>	3 $\frac{1}{2}$	Sutton	1	60
Egham, <i>Surry</i>	1 $\frac{1}{4}$	Stockbridge	7	67
New-England Inn	3 $\frac{1}{4}$	Lobcomb Corner, <i>Wilts</i>	7	74
Bagshot Heath	1 $\frac{3}{4}$	The Hutt	1 $\frac{1}{2}$	75 $\frac{1}{2}$
<i>Bagshot</i>	3 $\frac{1}{2}$	SALISBURY	6 $\frac{1}{2}$	82
Golden Farmer	1	Combe Bassett	2 $\frac{3}{4}$	84 $\frac{3}{4}$
<i>r. to</i> Blackwater, <i>Hants</i>	3	<i>Woodyate's Inn</i> , <i>Dorf.</i>	6 $\frac{1}{4}$	91 $\frac{1}{2}$
<i>Hartford Bridge</i>	5 $\frac{1}{2}$	Cashmoor	5 $\frac{1}{2}$	97
Hartley Row	1 $\frac{1}{2}$	Tarrant Hinton	2	99
Murrel Green	2	Pimperne	3	102
Hook *	1 $\frac{1}{2}$	<i>Blandford</i>	2	104
Newnham	1 $\frac{1}{2}$	Brianstone	1 $\frac{1}{2}$	104 $\frac{1}{2}$
Mapledorewell Hatch	2 $\frac{1}{2}$	Whitchurch	4 $\frac{1}{2}$	109
<i>Basingstoke</i>	1 $\frac{1}{2}$	Milbourn	3	112
<i>r. to</i> Worting	3 $\frac{1}{2}$	Piddle Town	3	115
Overton	5 $\frac{1}{2}$	<i>Dorchester</i>	5	120
<i>Whitechurch</i>	3 $\frac{1}{2}$	Winterborn	5	125
Hurhorn	3	<i>Bridport</i>	10	135
Downe House	2	Chidioc	2	137
<i>Andover</i>	2	Charmouth	4 $\frac{1}{2}$	141 $\frac{1}{2}$
		<i>Axminster</i> , <i>Devon.</i>	5 $\frac{1}{2}$	147

33] ROADS measured from HYDE-PARK-CORNER. [34

Wilmerton	5 $\frac{1}{2}$	152 $\frac{1}{2}$	Merazion, <i>alias</i> }	1 $\frac{1}{4}$	283
Honiton	4	156 $\frac{1}{2}$	Jew Market }		
Fenny Bridges	3 $\frac{1}{2}$	160	<i>Penzance</i>	3 $\frac{1}{2}$	286 $\frac{1}{2}$
Rockbere	6 $\frac{1}{2}$	166 $\frac{1}{2}$	Newlyn	1 $\frac{1}{2}$	288
Honiton Clyst	2 $\frac{1}{2}$	169	Trevelloe	2	290
Heavy Tree	3	172	St. Burien	2 $\frac{1}{2}$	292 $\frac{1}{2}$
EXETER †	1	173	Trefede	1 $\frac{1}{2}$	294
Adderwater	2	175	Senan	3	297
Lilly Bridge	4	179	Land's End	1	298
Cheriton Cross	3 $\frac{1}{2}$	182 $\frac{1}{2}$	<i>Another Road, viz.</i>		
Crockern Well	1	183 $\frac{1}{2}$	To St. Michael, p. 33.	—	249 $\frac{1}{2}$
South Zeal	7 $\frac{1}{2}$	191	Redruth	13	262 $\frac{1}{2}$
Okhampton	4	195	<i>Penzance</i>	18 $\frac{1}{2}$	281
Bridistow	6	201	Land's End, <i>as above</i>	11 $\frac{1}{2}$	292 $\frac{1}{2}$
Lyston	9	210	* <i>A new Road from Hook, missing Newnham and the long Water, and coming in a Mile before Mapledore, being a Mile and a Quarter nearer.</i>		
Newport 4 $\frac{1}{2}$	} <i>Corn.</i>	214 $\frac{1}{2}$			
or Launceston		4	214		
Hackshaw Mill	4 $\frac{1}{2}$	218 $\frac{1}{2}$	† <i>To Exeter, by Shaftsbury, p. 41.</i>		
Treerithick Bridge	1	219 $\frac{1}{2}$	‡ <i>To Truro, by Tavistock, p. 42.</i>		
Trewent	2	221 $\frac{1}{2}$	At Kensington is one of his Majesty's Palaces.		
Enter Temple Moors			At 2, Holland House, the Seat of the late Lord Holland, now Edward Bearcroft, Esq.		
Palmer's Bridge	2 $\frac{1}{2}$	224	To the left of Turnham Green is Chiswic House, late Earl of Burlington's, now Duke of Devonshire's; also the late Earl of Grantham's.		
Temple	4 $\frac{1}{2}$	228 $\frac{1}{2}$	At 6, on the right, is Gunnersbury House, Seat of the late Princess Amelia, now Col. Ironside.		
Moor Ends	2	230 $\frac{1}{2}$	Entering Brentford, to the left, is Kew Bridge, on the other side of which is Kew, sometimes the Summer Residence of their Majesties.		
Bodmin	4	234 $\frac{1}{2}$			
Ford	2	236 $\frac{1}{2}$			
Belovely	5 $\frac{1}{2}$	242			
Summer Court	6	248			
St. Michael	1 $\frac{1}{2}$	249 $\frac{1}{2}$			
St. Erme	4	253 $\frac{1}{2}$			
Trespean	1 $\frac{1}{2}$	254			
Buckshhead	1 $\frac{3}{4}$	255 $\frac{1}{2}$			
Truro †	1 $\frac{1}{2}$	257			
Sticken Bridge	6	263			
Menchy	8	271			
Trevenhan	1	272			
Helfstone	2	274			
Briage	2 $\frac{3}{4}$	276 $\frac{3}{4}$			
Golzenna	5	281 $\frac{3}{4}$			

- At 8, on the left, Sion House, Duke of Northumberland's; and on the right, nearly opposite, is a Seat of the Duke of Marlborough; and about a Mile farther up the Lane is Ollerley Park, late Lady Ducie, now Earl of Westmorland.
- On the r. of Smallberry Green, late Mr. Biscoe, now Sir Jos. Banks.
- About a Mile to the left of Hounslow is Whitton, a Seat of the late Archibald, Duke of Argyll, now Mr. Gosling's of Doctor's Commons, and near it is Whitton Dean, the Seat of Col. William Campbell
- To the left of 12 is Hanworth Park, late the Seat of Lord Vere, now Duke of St. Albans.
- To the r. of 15 is Stanwell Church and House, Sir Will. Gibbon.
- At 21, on the left, St. Anne's Hill, Right Hon. C. J. Fox. Chertsey and Try's Hill.
- At 21 $\frac{1}{2}$, on the right, is Windsor Park; and at 22, Shrub's Hill, the late Duke of Cumberland's Lodge.
- At 25, on the left, Mr. Woodford and Mr. Leicester.
- At 26, Bagshot Park, late Lord Keppel, now the Prince of Wales.
- At 30, on the left, the House of the late Hawley Norris, Esq. to whom the Obelisk on Bagshot Heath belonged, now inhabited by Mrs. Digby; and on the r. a shell of a House, Mr. Lodge.
- At 35, on the left, Everton, Sir H. Gough Caltrap; beyond this, Dogmersfield, Sir Henry St. John Midday, (5 Miles off) and, on the right, Bramshill, Sir John Cope.
- At 37, on the right, a Mile out of the Road, late Gen. Hawley, now Mr. Hawley, but inhabited by Gen. Sloper, and, on the left, Winchfield, Lady Geo. Beauclere.
- At 39, on r. Tylney Hall, late Lord Tylney, inhabited by Wel. Ellis, Esq.
- At 44 $\frac{1}{2}$, on the left, see Hackwood, Duke of Bolton's.
- At 49, Worting, Mr. Edwards.
- At 49 $\frac{1}{2}$, on the r. see Mr. Tarrant's.
- At 52 $\frac{1}{2}$, on the left, Bramstone Park, Mrs. Bramstone.
- At 52, on the right, Mr. Harwood.
- At 52 $\frac{1}{2}$, on the left, Ash Park, Mrs. Bouverie.
- At 56, Fressingfield, Mrs. Portal.
- At 61, Down Hursborn, a Seat of the E. of Portsmouth, who has another at Early Wallop near Basingstoke.
- At Andover, Mr. Pollen, and to the left is Wherwell, Mr. Ironmonger.
- About 67, on the l. Red Rice, in a Wood, Mr. Errington. Beyond it, on a Point of a Hill, Dunbury Camp.
- To the left of the Hutt is Winterflow House, Lord Holland's.
- At the Entrance of Salisbury, on the right, Mr. Wyndham.
- On the r. of Blandford is Stepleton, Peter Beckford, Esq. and near it Ranston, Peter William Baker, Esq.
- On the l. Langton, Mr. Snow.
- A Mile beyond Blandford, on the r. Down-House, Lord Camelford.
- One Mile beyond Woodgate, on the l. lies Winborn St. Giles, Lord Shaftsbury, and Mr. Templer.
- To the r. of Cashmoor Inn, Mr. Chaffin; and, to the r. of Cashmoor, Critchill-House, Charles Sturt, Esq.
- At Brainstone, on the r. going over Blandford Bridge, Henry William Portman, Esq.
- At Milbourn, Edmund Morton Pleydell, Esq.
- At 109, on the r. Whatcombe, Mr. Pleydell, jun.

37] ROADS measured from HYDE-PARK-CORNER. [38

On the right of Milbourn (112) is Milton Abbey, Lord Milton.	Harburton Ford	1 $\frac{1}{2}$	198
At 116, on the right, Dulish, Mr. Michael, and Mr. Gundry.	Brent	2	200
At 118, on the left, Kingston House, Lord Rivers.	Bideford	3	203
At 119, on left, Stinsford, a Seat of Lord Ilchester, inhabited by Mr. Obrien.	<i>Ivy Bridge</i>	2	205
At the End of Dorchester, on r. Mr. Churchill, and on left Mr. Damer.	Woodland	1	206
At 124, on the r. Sydling, Sir John Smith, Bart.	Lee Mill	1 $\frac{1}{2}$	207 $\frac{1}{2}$
Two Miles beyond Axminster, on right, Coryton, Mr. Tucker; and one Mille farther, on left, Shute, Sir John de la Pole.	Ridgeway	4	211 $\frac{1}{2}$
A little beyond Honiton, on the right, Tracey House.	<i>Plymouth</i>	4 $\frac{1}{2}$	216
Five Miles beyond Honiton, on the right, is Escott, late Sir Geo. Younge.	Plymouth Dock	2	218
At Okehampton, the Castle and Park, a Seat formerly of the ancient Earls of Devonshire, now of Lord Viscount Courtenay.	<i>Another Road, viz,</i>		
To the r. of 253 $\frac{1}{2}$, is Trutham, Mr. Williams.	To EXETER, P 33.	—	173
To the r. of 254 $\frac{1}{2}$, Treworgan, Mr. Collins.	Alphington	2	175
To the l. of 256, Mr. Polwhele.	<i>l. to Kenford</i>	2	177
Beyond Helstone, on the r. Gōdolphin, Duke of Leeds.	Hall Down	2	179
To the r. of Newlyn, Castle Horneck, Dr. Borlace.	Red Lion	6 $\frac{1}{2}$	185 $\frac{1}{2}$
To the r. of Tревелloc, Kerries, Mr. Pearce.	<i>Newton Bushel</i>	2 $\frac{1}{2}$	188
	<i>Totnes</i>	8	196
	<i>Modbury</i>	12	208
	Yealmpton	5 $\frac{1}{2}$	213 $\frac{1}{2}$
	Brixton	1 $\frac{1}{2}$	215
	Plympton Earle	2 $\frac{1}{2}$	217 $\frac{1}{2}$
	Plympton St. Mary	1 $\frac{1}{2}$	218
	<i>Plymouth</i>	4 $\frac{1}{2}$	222 $\frac{1}{2}$
	Or,		
	From <i>Totnes</i>	—	196
	To Wanton	4 $\frac{1}{2}$	200 $\frac{1}{2}$
	<i>Ivy Bridge</i>	5 $\frac{1}{2}$	206
	<i>Plymouth, as above.</i>	11	217

LONDON to *Plymouth.*

To EXETER, P. 33.	—	173
Alpington	2	175
<i>r. to Shillingford</i>	1 $\frac{1}{2}$	176 $\frac{1}{2}$
<i>Chudleigh</i>	6 $\frac{1}{2}$	183
Bickington	6	189
<i>Abburton</i>	3 $\frac{1}{2}$	192 $\frac{1}{2}$
Buckfastleigh	2 $\frac{1}{2}$	195
Dean Court	1 $\frac{1}{2}$	196 $\frac{1}{2}$

A little beyond Alphington, on the right, Mr. Coxe.
 A little farther, on left, Mr. Cooke; a little beyond Kenford, on the left, Mr. George TEMPLER; in a bottom, hanging Woods and Plantations.
 Going up Hall-Down Hill, at 3 $\frac{1}{2}$ Miles from Exeter, on the right, Hall-Down-House, Sir R. Palk, Bart.
 At 4, upon a Hill, on the left, is Castle Lawrence, built in honour of the late General Lawrence.

On the Top of the Hill, see the City of Exeter; Topsham, Powderham Castle. Lord Visc. Courtenay; beyond it the Woods of the Earl of Lisburne, and the River to the Sea.

On Hall-Down, see on the farther Hill, towards the right, Hightor Rocks, one on a point of a Hill, the other in the Center of a Dip in the Hill; they accompany you all the way to Totnes; but, as you go on, appear almost close together. They form a Sea-Mark.

At 9 $\frac{1}{2}$, from Exeter, on the right, see Lord Clifford's Park and Kitchen-Garden; House in a Bottom, not seen.

At 11, see before you Stover House, Mr. James Templar; on the right, Bovey Tracey, beyond Dartmoor.

At 12, cross the River Teign by a long narrow Bridge and Causeway.

On the l. of Newton Bushel is Knoles, and, a little beyond, on the r. Broadridge, which, with several other Points near them, afford some of the most pleasing and picturesque Prospects that can any where be found.

Another Road, viz.

To EXETER, p. 33.	—	173
Pocomb	2 $\frac{1}{2}$	175 $\frac{1}{2}$
Longdown End	1 $\frac{1}{2}$	177
Crew	1	178
Morton Hampstead	7	185
New House	7	192
Dart River	6 $\frac{3}{4}$	198 $\frac{3}{4}$
Merrivale Bridge	3	201 $\frac{1}{2}$
Tawistoc	4 $\frac{1}{4}$	206
Whitechurch	1 $\frac{1}{2}$	207 $\frac{1}{2}$
Hara Bridge	2	209 $\frac{1}{2}$
Nackershole	7 $\frac{1}{2}$	217
Plymouth	3	220

Another Road, viz.

To Okehampton, p. 33.	—	195
Sourton	4 $\frac{1}{2}$	199 $\frac{1}{2}$
Lidford	4 $\frac{1}{2}$	204
Brent Tor	3 $\frac{1}{2}$	207 $\frac{1}{2}$
Tawistoc	5 $\frac{1}{2}$	213
Robarrow Downs	7	220
Plymouth	7	227

At Lidford is a most remarkable Bridge, and a natural Cascade.

Brent Tor is a Church on a pyramidal Hill, which serves as a Sea-Mark to those entering Plymouth-Sound.

To Morton Hampstead, p. 39.	—	185
Chegford, Devon	3 $\frac{1}{2}$	188 $\frac{1}{2}$

To Plymouth, p. 38.	—	216
Cross Crimble Passage over Tamer River, to Looe, (East and West)	16	232
Fowey	8	240

On the other Side Tamer River, to the left, is Mount Edgcombe, the Seat of the E. of Mount Edgcombe.

To Plymouth, p. 38.	—	216
Weston	2 $\frac{3}{4}$	218 $\frac{3}{4}$
Cross Tamer River to Saltash, Cornwall	1 $\frac{3}{4}$	220 $\frac{1}{2}$

To Plymouth, p. 38.	—	216
Cross Crimble Passage to Milbrook	3	219
Crafthole	4 $\frac{1}{4}$	22 $\frac{1}{4}$

41] ROADS measured from HYDE-PARK-CORNER. [42

Join Landreck Road	4 $\frac{1}{2}$	127 $\frac{3}{4}$
Catchfrench	1	228 $\frac{3}{4}$
Coldrinnick	2	230 $\frac{3}{4}$
Catuther	2 $\frac{1}{2}$	233 $\frac{1}{2}$
<i>Leskard</i>	1 $\frac{1}{2}$	334 $\frac{1}{4}$

N. B. *The Crimble-Passage is now much difused, being nearly 3 Miles farther than by Torpoint Passage.*

At the Passage, Mount Edgcombe. Between 5 and 6 Mile Stones, fine View from the Passage. View down the Lyner, at 9 miles from the Passage.

LONDON to EXETER, by *Shaftsbury.*

To SALISBURY, p. 32.	—	83
Mount Harnham Hill	1	84
<i>r. over the Plain</i>		
By the Race-Ground	4	88
Fovent Hutt	5 $\frac{1}{2}$	93 $\frac{1}{2}$
White-Sheet Hill	3 $\frac{1}{2}$	97
Ludwell, <i>Dorset</i>	4	101
<i>Shaftsbury</i>	1	102
Stour East-over	4	106
Stour West-over	2 $\frac{1}{2}$	108 $\frac{1}{2}$
<i>Milborn Port, Som.</i>	6 $\frac{1}{2}$	115
<i>Sherborn, Dorset</i>	2 $\frac{1}{2}$	117 $\frac{1}{2}$
Babylon Hill	4 $\frac{1}{2}$	122
<i>Yeovil, Som.</i>	1	123
West Coker	3	126
East Chornoc	1 $\frac{1}{2}$	127 $\frac{1}{2}$
Hafilbeer	2 $\frac{1}{2}$	130
<i>Crewkerne</i>	2 $\frac{1}{2}$	32 $\frac{1}{2}$
Chard	8	140 $\frac{1}{2}$
Stockland	6	146 $\frac{1}{2}$
<i>Honiton, Devon.</i>	6	152 $\frac{1}{2}$
<i>thence to</i>		
EXETER, p. 33.	19	171 $\frac{1}{2}$

Three Miles beyond Salisbury, on the right, is Wilton, a noble Seat of the Earl of Pembroke.

On the right, a few Miles on this Side Shaftsbury, are Wardour Castle, the Seat of Lord Arundel, and Font-Hill, a fine Seat, built by the late William Beckford, Esq. Alderman of London.

A little on this Side of Milborn Port, to the left of the Road, is Stalbridge, the Seat of the late Mr. Walter; now the Earl of Uxbridge.

At Sherborn is Sherborn Castle, the beautiful Seat of Lord Digby. Three Miles to the right of Crewkerne is Hinton. St. George, the Seat of Earl Poulett.

At Ford, is Ford Abbey, the Seat of — Gwyn, Esq.

LONDON to Truro, by *Tarivstoc.*

To <i>Tarivstoc</i> , p. 39.	—	206
Newbridge	3 $\frac{1}{2}$	209 $\frac{1}{2}$
Renny Mills	8 $\frac{1}{4}$	218 $\frac{1}{4}$
Combron	1 $\frac{1}{4}$	219 $\frac{1}{2}$
<i>Leskard</i>	1 $\frac{1}{2}$	221
Lestwithiel	12	233
St. Blaife	5	238
<i>St. Austle</i>	4	242
Penhall	4	246
Grampound	4 $\frac{1}{2}$	250 $\frac{1}{2}$
Storne	1	251 $\frac{1}{2}$
Probus	1	252 $\frac{1}{2}$
Treffillon	2	254 $\frac{1}{2}$
<i>Truro</i>	4	258 $\frac{1}{2}$
<i>Truro by Launceston,</i>		
<i>P. 33.</i>		

On the left of Renny Mills is New-ton, a Seat of the late Sir John Cloyton.

43] ROADS measured from HYDE-PARK-CORNER. [44

Near Leftwithiel is Reformel Castle, and the beautiful Grounds belonging to Francis Gregor, Esq. M. P. for that County.

On the left, this side of Leftwithiel, is Boconnoc, the Seat of Tho. Pitt, Esq. now Lord Camelford, first Cousin to the late Earl of Chatham.

On l. of Storne, Seat of Mr. Williams.

To <i>St. Arfle</i> , p. 42.	—	242
Tregony	7½	249½
Philligh	5	254½
<i>St. Marus</i>	5½	260

To <i>Faristoc</i> , p. 39.	—	206
Killington, <i>Corn.</i>	11	217

To <i>Penzance</i> , p. 34.	—	281
<i>St. Just</i> , <i>Corn.</i>	6	287

To <i>St. Michael</i> , p. 33.	—	219½
<i>Redruth</i> , <i>Corn.</i>	13	262½
<i>St. Ives</i>	14	276½

LONDON to WINCHESTER
and *Peole*, by *Basingstoke*.

To <i>Basingstoke</i> , p. 31.	—	45½
<i>l. to Popham Lane</i>	6½	52
Popham	1	53
<i>E. Stretton</i>	3	56
New Inn	3	59
Worthy	2½	61½
WINCHESTER	2	63½
Pitt	2¼	65¼
Hursley	3	68¼
Anfield	2¼	71
<i>Rumsley</i>	3	74
<i>l. to Oux Bridge</i>	3	77

Enter New Forest	3	80
Ragged Row	1¼	80¼
Cattle Malwood	1¼	82
Bonner	8	90
<i>Ringswood</i>	1	91
<i>St. Leonard's Bridge</i>	3¼	94¼
New Bridge	¼	95
Ham	3	98
Kingston	1	99
How Corner	1	100
<i>Poole</i>	5	105

At 50, on left, a House, late Mr Delaney, now the Prince of Wales.

At East Stretton, is a Seat of the Duke of Bedford.

At 57, see on the right, Micheldever. — Bristow, Esq. Not far off.

Avington, the Duchefs of Chandos.

Beyond 60, on r. Sir Chaloner Ogle.

A Mile beyond Hursley is Hursley Lodge, the Seat of Sir William Heathcote, Bart.

At Ainsfield, Mr. White.

At Rumsley, on l. Lord Palmerston.

At 77, on r. Paulton's, Mr. D'Oyley.

LONDON to WINCHESTER,
by *Farnham*.

To <i>Bagshot</i> , p. 31.	—	26½
Golden Farmer	1½	28
<i>l. to Frimley</i>	2½	30½
Farnborough	1¼	32
<i>Farnham</i> †	6¼	38¼
Bentley Green, <i>Hants</i>	4	42½
Moyle	1½	44
Hollyburn	2½	46½
<i>Aiton</i>	1	47½
Chawton	1	48½
Ropley Dean	5	53½
Bishop's Sutton	2½	56
<i>Airesford</i>	1	57

Steward's Bridge | 1 | 58
 WINCHESTER | 6½ | 64½

† Another Road to Farnbam.

To Guilford, p. 25. | — | 29½
 Farnbam, " " | 10½ | 40

At Frimley, on the r. Capt. Beckford.

At Farnborough, on the left, Farnborough Place, Mr. Wilmot.

Two Miles beyond Guilford, on the left, see Losely, Miss Molyneux.

On the r. see Henley Park, on a small Hill, Mr. Halfey.

Five Miles beyond Guilford, on the left, Puttenham, Admiral Cornish.

A Mile and Half farther is Hampton, late Mr. Parker, now Mr. Snell; some Water by it.

At 9, on left, Moor Park, near which lies Waverley Abbey, late Sir Robert Rich; now Sir Charles (Bos-
 tock) Rich, Bart. LLD. who married his daughter.

At Farnham, Farnham Castle, the Bishop of Winchester's.

At 42, on l. the Woods of Holt Forest for two Miles.

Beyond Bentley Green, on l. late Mr. Sainsbury, now Mr. Oliver; and, on r. Mr. Rothwell.

Beyond 43, on the right, 1. Mr. Watkins, a brick House. 2. Mrs. Nicholas, white House. 3. Sir Thomas Miller, a white House.

At Chawton, Mr. Knight.

At Old Alresford, a white House, Col. Sheriff; a red House by the Church, Lord Rodney.

Beyond Alresford, on the r. Mr. Harris.

At 59, on r. Overington, late Mr. Armstrong, now Mr. Standerwick; next the Church is the Parsonage.

About 62, on r. see Sir Chalons Ogle's, a white House, sheltered by woods.

LONDON to Gosport.

To Aton, p. 44.	—	47½
Chawton	1	48½
Farringdon	1½	50
East Tisted	2	52
Falmer Hill	4½	56½
West Meon	2½	59
Warnford	2¼	61½
Exton	2¼	63½
Meon Stooke	1	64½
Droxford	1	65½
Soberton	1½	67
Wickham	4	71
Fareham	3½	74½
Forton	3	77½
Gosport	1	78½

At 49, on the left, Mr. Knight.

At 52, Rotherfield Park, Capt. Poullett.

About 2 Miles to the left of W. Meon is a Roman Camp, called Old Winchester, on the Point of a Hill, looking over Meon Stooke and Droxford.

At Warnford, Marq. of Clanrickard.

At Wickham, on the left, Mr. Garnier.

To the left of Fareham is Camp, Lady Betty Delmé.

A nearer Way to Gosport is by Portsmouth, whence there is but a short Ferry to Gosport.

LONDON to Southampton.

To Alresford, p. 44.	—	57
Seward's Bridge	1	58
l. over Longwood	6	64
Down to Morstead	2	66
Twyford	2	68
Albrook,	2	68

Swathling	4	72
Portswood	1	73
Southampton *	2	75

* *This is not a Turnpike Road, and you do not turn off to Longwood Down till near the 60 Mile Stone.*

At Twyford, Capt. Vane.
 At Swathling is the Seat of the late Tho. Lee Dummer, Esq. lately Lord Hawke, now Will. Chamberlayne, Esq.
 About a Mile farther, to the left, Portswood House, Gen. Stibbert.
 Near it is Bevis Mount, Edward Horne, Esq.
 A little farther is Belle Vue, late N. St. André, Esq. now Rear Admiral Sir Richard King; and a little farther, on the l. is Prospect-Place, the Seat of Capt. Dixon.

Another Road, viz.

WINCHESTER, p. 43.	—	63 $\frac{1}{2}$
St. Croix	1	64 $\frac{1}{2}$
Compton	1 $\frac{1}{2}$	66
Otterborne	2	68
Southampton	8 $\frac{1}{2}$	76 $\frac{1}{2}$

N. B. 78 Post Miles are charged.

At St. Croix, the Hospital.
 Before Compton, see Twyford, on the left, 1. A white House, Mr. Hore. 2. A red House, Mr. Shipley. 3. In the Bottom, Shawford House, Mrs. Mildmay.

LONDON to *Lymington.*

Otterborne, <i>as above.</i>	—	68
Redbridge	9	77
Totton	$\frac{1}{2}$	77 $\frac{1}{2}$

Lindhurst	4 $\frac{1}{2}$	82
Brockenhurst	2 $\frac{3}{4}$	84 $\frac{3}{4}$
Batramasley	2 $\frac{1}{2}$	87 $\frac{1}{4}$
Lymington	2 $\frac{1}{2}$	89 $\frac{3}{4}$

At Lyndhurst is a House of the King, used, when in the Forest, by the Duke of Gloucester, as Lord Warden. The King, Queen, and two elder Princeesses, were here eight or nine days in 1789.

Also Fox Lease, late the Seat of Sir Philip Jennings-Clerke, Bart. now of Isaac Pickering, Esq.

About a Mile from Lyndhurst, on r. is Mount Royal, that Name being given it by the King when he was at Lyndhurst, it being before called Notherwood. It is the Seat of Robert Ballard, Esq.

To the left of Brockenhurst, Edward Morant, Esq.

A Mile beyond Lymington, late Sir Harry Burrard-Neale; and a little farther is Pilewell, Mr. Robins.

To Castle Malwood,	—	82
p. 44.	—	82
Fordingbridge	5 $\frac{1}{2}$	87 $\frac{1}{2}$

To Ringwood, p. 44.	—	91
Christ Church	7	98

At Christ Church, the Priory, late Gustavus, now John Brander, Esq.

Between this and Lymington is High Cliffe, late the Earl of Bute; advertised in July, 1795, to be sold for the materials.

LONDON to *Weymouth.*

To Dorchester, p. 32.	—	120
Monkton	2	122
Melcomb	7 $\frac{1}{2}$	129 $\frac{1}{2}$
Weymouth	$\frac{1}{2}$	130

At Monkton, on the l. is Harrington, Mr. Williams; and, on the right, Maiden Castle.

LONDON to Cranbourn and Poole, by SALISBURY.

To SALISBURY, p. 32.	83.
Coombe	2 85
Tippit	5 90
Cranbourn, Dorset	3 $\frac{1}{2}$ 93 $\frac{1}{2}$
Stanbridge Chapel	6 $\frac{3}{4}$ 100 $\frac{1}{4}$
Wimborn Minster	2 $\frac{1}{2}$ 102 $\frac{3}{4}$
Poole	7 $\frac{1}{4}$ 110

N. B. A nearer Way by Winchester and Ringwood, p. 43, 44.

Two Miles from Cranbourn is Wimborn St. Giles, the Seat of the E. of Shaftsbury; and a few Miles farther, on the left is Woodlands, the Seat of Edward Scymour, Esq. On the right, beyond Wimborn Minster, is Charborough, the Seat of Thomas Drax Grosvenor, Esq.

LONDON to Hampton-Court, Sunbury, and Shepperton.

To Brentford, p. 31.	7.
At 7 $\frac{3}{4}$ turn to the left to Isleworth	1 8 $\frac{1}{2}$
Twickenham	1 $\frac{1}{4}$ 10 $\frac{1}{4}$
Teddington	1 $\frac{1}{2}$ 12
Enter Bushy Park through the Park to the Palace of	1 $\frac{1}{2}$ 12 $\frac{1}{2}$
Hampton Court	1 $\frac{3}{4}$ 13 $\frac{3}{4}$
Hampton	1 14 $\frac{3}{4}$
Sunbury	2 16 $\frac{3}{4}$
Lower Hanworth	2 $\frac{1}{4}$ 19
Shepperton	2 $\frac{1}{2}$ 19 $\frac{1}{2}$

At Hampton, Mrs. Garrick, Widow of the late David Garrick, Esq.

At Sunbury, a fine Seat late of the Earl of Pomfret, late Mr. Chandler; after, Mr. Richardson.—Kempton Park, Sir Philip Mufgrave, Bart.—A Seat of Lord Hawke, and several others, beautifully situated on the Banks of the Thames.

LONDON to Ham.

To Brompton	1
Walham Green	2 3
Fulham	1 4
Cross the Thames to Putney, Surry	$\frac{1}{2}$ 4 $\frac{1}{2}$
r. to Richmond	4 8 $\frac{1}{2}$
Petersham	1 9 $\frac{1}{2}$
Ham	1 10 $\frac{1}{2}$

Another Road, viz.

To Wandsworth, p. 25.	5 $\frac{1}{2}$
r. to Richmond	5 $\frac{1}{2}$ 11
Petersham	1 12
Ham	1 13

To Hounslow, p. 31.	9 $\frac{3}{4}$
Feltham	3 $\frac{1}{2}$ 13 $\frac{1}{4}$
Littleton	3 $\frac{3}{4}$ 17
Chertsey, Surry	3 20

At Littleton, Thomas Wood, Esq.
At Chertsey, the Abbey, Mr. Weston.

Near Chertsey is St. Anne's Hill, on the Side of which is a Seat, late Lady Trevor, now Right Hon. C. J. Fox.

And near that is Botleys, a new-built Seat of Sir Joseph Mawbey, Bart.

LONDON to Reading,
by Egham.

To Egham, p. 31.	—	18
Through Windfor Park to Braknell, Berks	10	28
Oakingham, alias } Wokingham	4	32
London Bridge	3	35
Reading	4	39

Or,

From Egham to Warfield	10	28
Reading	10	38

N. B. To Reading by Maiden-
head, p. 63.

At 35½, on left, Early, the late Gov.
Birt, now Mr. Golden.

A little farther is White Knights,
late Sir Henry Englefield, now
Mr. Martin.

To Hartford Br. p. 31.	—	36
Hartley Row	½	36½
Odiham, Hants	5½	42

At Odiham, Dogmersfield, Sir Hen.
St. John Mildmay.

To Basingstoke, p. 31.	—	45½
Kingsclear, Hants	9¼	54¾

To Stockbridge, p. 32.	—	67
Broughton	4	71
West Tytherley	3	74
East Dean, Wilts	2	76
Dunkton or Downton	7	83
Tippit	7	90
Cranbourn, Dorset	4	94

Another Road, p. 49.

To Cranbourn, p. 49.	—	93½
Wimbourn, Dorset	11	104½
Wareham	10	114½
Corfe Castle	5½	120
Swanage	6	126

Three Miles beyond Wareham, on
the r. is Grange, Mr. Bond; and
three Miles beyond Corfe Castle,
on the r. is Encomb, Will. Morton
Pitt, Esq.

To Blandford, p. 32.	—	104
Bere Regis, Dorset	9	113
Wareham	6	119

Six Miles beyond Bere Regis, on the
r. is Lulworth Castle, the admired
Seat of Edward Weld, Esq. It is
near the Sea.

To Blandford, p. 32.	—	104
Milton Abbey	7¾	111¾
Cerne Abbey	9¾	121
Sydling	2	123
Beaminster	10	133

At Milton Abbey is the Seat of Lord
Milton.

At Sydling, Sir John Smith, Bart.

To Dorchester, p. 32.	—	120
Abbotsbury	7½	127½

Remains of the Abbey—a (Decoy
or) Swannery.

To Dorchester, p. 32.	—	120
Frampton	6	126

To Bridport, p. 32.	—	135
Lime	8¼	143¼
Culliton, Devon	6½	150
Ottery St. Mary's	6	156

53] ROADS measured from HYDE-PARK-CORNER. [54

To <i>Bridport</i> , p. 32.	—	135
<i>Lime</i>	8½	143½
<i>Colyford</i> , <i>Devon</i>	6½	150
<i>Sidford</i>	9½	159½
<i>Newton Poppleford</i>	3	162½
<i>Woodbury</i>	5	167½
<i>Topsham</i>	3	170½
thence to EXETER	3½	174

To <i>Lime</i> , as above	—	143½
<i>Colyford</i>	6½	150
<i>Sidmouth</i> , <i>Devon</i>	8	158

To <i>Sidmouth</i> , as above	—	158
<i>Otterton</i>	6	164
<i>Exmouth</i>	5½	169½

At *Otterton*, a Seat of Mr. Rolle.

To EXETER , p. 33.	—	173
<i>Alphington</i>	2	175
<i>l. to Kinford</i>	2	177
<i>Hall Down</i>	2	179
<i>Teignmouth</i>	8¾	187¾

Or,

<i>Alphington</i> , as above	—	175
<i>Powderham</i>	5	180
<i>Star Cross</i>	2	182
<i>Dawlish</i>	3	185
<i>Teignmouth</i>	3	188

Near *Hall Down*, Sir Robert Palk.
At *Powderham*, the Castle, Lord
Viscount Courtenay.

To <i>Stour Eastover</i> , p. 41	—	106
<i>Stalbridge</i> , <i>Dorset</i>	5	111

At *Stalbridge* is the Seat late of Edward Walter, Esq. now of the Earl of Uxbridge.

To <i>Stour Eastover</i> , p. 41.	—	106
<i>Sturminster</i> , <i>Dorset</i>	5	111

To <i>Crewkerne</i> , p. 41.	—	132½
<i>Chard</i> , <i>Somerf.</i>	8½	141

To <i>Newton Bushel</i> , p. 38.	—	188
<i>Comb</i>	5	193
<i>Crupland</i>	9	202
<i>Dartmouth</i>	2	204
<i>Dodbrook</i>	15½	219½

Near *Comb* is *Stoke Common* which affords a very extensive and picturesque Prospect. Skirting this Eminence, is a Road to *Shaldown*, and thence, by a Ferry across the Mouth of the *Teign*, to *Teignmouth*.

By going to *Dartmouth* from *Newton*, you have the Harbour to cross, which is avoided in going by *Totness*, only 2 or 3 Miles round.

To <i>Dartmouth</i> , as above	—	204
<i>Kingbridge</i>	14½	218½

To <i>Plymouth</i> , p. 38.	—	216
Over <i>Crimble-Passage</i> to <i>St. Germain's</i> , <i>Corn.</i>	8	224

To <i>Tavistoc</i> , p. 39.	—	206
<i>Bereafstone</i> , <i>Devon.</i>	5	211

To <i>Truro</i> , p. 33.	—	257
<i>Penryn</i>	9	266
<i>Falmouth</i>	2	268

LONDON to <i>Padstow</i> .		North Tawton			
To <i>Newport</i>	} p. 33	—	214	4	192
or <i>Launceston</i>				2½	194½
St. Stephen's Down		1½	215½	3	197½
Eggleherry		1¾	216¾	3½	201
Kett's Moor		4¾	221½	13½	214½
Hall Drunkard		1½	223	7	221½
Davidstow		1½	224½	Cornw.	
<i>Camelford</i>		4	228½	To <i>Hatherleigh</i> , above	
Tregmaney		1	229½	—	201
Helson		1	230½	4½	205½
Knert's Mill		1½	231¾	To EXETER, p. 33.	
St. Theath		¼	232	—	173
Tregear		2½	234½	7½	180½
Peadogget		1	235½	12	192½
St. Endellion		1½	237	1	193½
r. to S. Minver		3	240	Devon.	
l. to Tredeffic		1	241	Credition,	
Fredilly		1	242	Chawleigh	
Cross the River Camel to				Chimleigh	
<i>Padstow</i>		1½	243½	LONDON to <i>Barnstaple</i> , continued to <i>Hariland</i> .	
To Hall-drunkard, as above		—	223	To <i>Andover</i> , p. 31.	
Boffcastle, Cornw.		7	230	—	65
Boffiney		3	233	3	68
To St. Theath, above		—	232	1½	69½
Warbridge		9½	241½	6	75½
St. Columb, Cornw.		7½	249	2¾	78¾
St. Michael		7	256	4¾	83
LONDON to <i>Stratton</i> in <i>Cornwall</i> .				4	87
To EXETER, p. 33.		—	173	4¾	87¾
Newton St. Cyres		4½	177½	4¾	92½
Credition		3	180½	1	93½
Coleford		4	184½	3	96½
Bow		3½	188	5½	102
				4	106
				3	109
				3	112
				7	119
				3	122
				5	127
				2	129
				4	133
				1	134
				6	140
				3	143

Buckland	2	145
Cheffon	$\frac{1}{4}$	145 $\frac{1}{2}$
Wellington	$1\frac{1}{2}$	147
Upwell Green	1	148
Bluet's Cross, Devon.	3	151
Maiden Down	1	152
Sampford Peverell	4	156
Halberton	2	158
Tiverton	3	161
Caverleigh	$2\frac{1}{2}$	163 $\frac{1}{2}$
South Moulton †	16	179 $\frac{1}{2}$
Southalla	2	181 $\frac{1}{2}$
Philly	$1\frac{1}{2}$	183
Swimbridge	$3\frac{1}{2}$	186 $\frac{1}{2}$
Lankey	$2\frac{1}{4}$	188 $\frac{3}{4}$
Newport	$1\frac{1}{4}$	190
Barnstaple	1	191
Bideford	$8\frac{1}{2}$	199 $\frac{1}{2}$
Harton	$11\frac{1}{2}$	211
Hartland	2	213

Stratton, now belonging to Sir H. C. Hoare, and pulled down by him.
 At Tiverton is the Seat of Sir Tho. Carew, Bart. which formerly belonged to the ancient Earls of Devonshire.
 At Philley is a Seat of Lord Fortescue.
 A Mile beyond Bideford, on the r. is Daddon, George Bulk, Esq.
 At King Weston, on r. William Dickenson, Esq.
 Before Somerton, on l. Mr. Howe.
 At 130, on r. Burton Pynsent, Countess Dowager of Chatham, and the Obelisk, built by the late Lord Chatham, in memory of Sir R. Pynsent.
 On the l. Earnshill, R. T. Combe, Esq.
 At 144, on r. Heatherton Park, Sir T. Gunstone.

* Another Road to Bruton, p. 62.

† Another Road to S. Moulton, p. 59.

At r. at Weyhill, Mr. Gawler. More on r. Chute Lodge, Mr. Freeman.
 See before you, on a Hill, a white Object, a Summer-House of Mr. A. Smith, at Tidworth, which is near the Road beyond Ludgershall.
 About 70, is Rednam, Sir John Pollen, Bart.
 At Ambersbury is a Seat of the Duke of Queensberry and Dover.
 At 80, on the right, Stonehenge, one of the most remarkable remains of Antiquity in the Kingdom.
 At 85, on the r. a large and strong Intrenchment.
 At 102, on l. is Stourton, the beautiful Seat and Gardens of Sir H. Colte Hoare, Bart.
 On l. of Bruton is Bruton Abbey, Seat of the late Ld. Berkley, of

LONDON to Taunton.

To Yeovil, p. 41. Som.	—	123
Preston	1	124
Odcomb	2	126
Montacute	1	127
Stoke	2	129
Petherton Bridge	$1\frac{1}{2}$	130 $\frac{1}{2}$
White Lackington	5	135 $\frac{1}{2}$
Ilminster	$1\frac{1}{2}$	137
Horton	$1\frac{1}{4}$	138 $\frac{3}{4}$
Ashill	2	140 $\frac{1}{4}$
Hatch	3	143 $\frac{3}{4}$
Taunton	$5\frac{1}{2}$	149 $\frac{1}{2}$

Near Odcomb, on the l. is Brimpton, Earl of Westmorland.
 At Monacute, Edward Philips, Esq.
 Near White Lackington is Dillington, Lord North.
 At Hatch, the Seat of John Collins, Esq.

LONDON to <i>South Moulton</i> by <i>Bridgewater</i> .		Shrewton	
To <i>Bruton</i> , p. 56.	109		5 $\frac{3}{4}$ 84
Cole	1 110	Chiltern	5 89
Ainsford	2 112	<i>Heytesbury</i>	4 93
Clanvil	1 113	Boreham	2 $\frac{1}{2}$ 95 $\frac{1}{2}$
Alford	1 $\frac{1}{2}$ 114 $\frac{1}{2}$	<i>Warminster</i>	1 $\frac{1}{2}$ 97
Lidford	2 116 $\frac{1}{2}$	Or,	
Kingsweston	3 $\frac{1}{2}$ 120	<i>Amberbury</i>	
Afcot	7 $\frac{1}{2}$ 127 $\frac{1}{2}$	Deptford	10
Knowle	5 $\frac{1}{2}$ 133	<i>Warminster</i>	1 $\frac{1}{2}$
<i>Bridgewater</i>	4 137	Buckley	1 98
Durlay	1 $\frac{1}{2}$ 138 $\frac{1}{2}$	Corfley Heath	3 101
Faulty	1 $\frac{1}{2}$ 140	<i>Frome</i>	3 104
Enmore	1 141	Whatley	3 107
Water Pitts	2 143	Little Elham	1 108
West Bagborough	3 146	Mendip Hills	
Willet	3 $\frac{1}{2}$ 149 $\frac{1}{2}$	WELLS	12 120
Rawlin's Cross	4 153 $\frac{1}{2}$	At 80, Stonehenge, one of the most remarkable remains of Antiquity in the Kingdom.	
Holwellade	1 $\frac{1}{2}$ 155	At Shrewton, the Earl of Ilchester.	
Wilcot	3 $\frac{1}{4}$ 158 $\frac{1}{4}$	At Chiltern, Mrs. Mitchell.	
Heal Bridge	4 162 $\frac{1}{4}$	At Heytesbury is a Seat late of the Family of Ashes, but now of Wm. A'Court, Son of late General A'Court.	
<i>Dulverton</i>	1 $\frac{3}{4}$ 164	At Norton, Mr. Parry.	
Durly Ford, <i>Devon.</i>	6 170	At Bishopstone, Mrs. Temple.	
Bush Bridge	6 176	At 100, on the left, is Longleat, the Marquis of Bath.	
<i>South Moulton</i>	1 177	Four or Five Miles beyond Frome on r. Plantations and Park of Mr. Horner of Wells.	
N. B. <i>This Road not Turnpike farther than Bridgewater. See the Turnpike Road, p. 57.</i>		From Mendip Hills, see on 1. Mr. Hoare's Tower at Stourton, and the Torr at Glastonbury, a conical Hill, with a Tower on the Top.	
At Kingsweston, Will. Dickinso, Esq.			
At Enmore is a Seat of the Earl of Egmont.			
A little beyond Willet is Harrow House, belonging to the Family of Lacy.			
LONDON to <i>Frome</i> , continued to WELLS.		To <i>Warminster</i> , as above	
To <i>Andover</i> , p. 31.	65	Samborne	1 98
<i>Amberbury</i> , p. 56.	13 $\frac{1}{4}$ 78 $\frac{1}{4}$	Cross Sheer-Water	1 $\frac{3}{4}$ 99 $\frac{3}{4}$
		<i>Maiden Bradley</i>	4 $\frac{1}{4}$ 104 $\frac{1}{2}$
		Yarnfield	1 105 $\frac{1}{2}$
		Kilmington	1 106 $\frac{1}{2}$

61] ROADS measured from HYDE-PARK-CORNER. [62

Bruham	4	110 $\frac{1}{2}$
Bruton	3	113 $\frac{1}{2}$

To Bruton, by Willey, p. 56.

At Maiden Bradley is a Seat of the Duke of Somerset.

To Shaftsbury, p. 41.	—	102
Gillingham	4 $\frac{1}{2}$	106 $\frac{1}{2}$
Wincaunton	6 $\frac{1}{2}$	113
Bruton	5	118

Half a Mile beyond Shaftsbury, on the r. Mr. Whitaker.

At the End of Gillingham, Mr. Frelse.

Between Wincaunton and Bruton, on the l. Lord Ilchester, his Plantations running towards Alfred's Tower on the right.

To Willoughby Hedge, p. 56.	—	96 $\frac{1}{2}$
At one Mile farther l. to Mere, Wilts.	3 $\frac{3}{4}$	100 $\frac{1}{4}$
Wincaunton, Som.	8	108 $\frac{1}{4}$

A Mile beyond Mere, on l. is Zeal's House, Wm. Chaffin Grove, Esq.

To Wincaunton, as above	—	108 $\frac{1}{4}$
Holton	2	110 $\frac{1}{4}$
Thackefton	1	111 $\frac{1}{4}$
South Cadbury	2	113 $\frac{1}{4}$
Sparkford	3	116 $\frac{1}{4}$
Ilchester	6	122 $\frac{1}{4}$

At North Cadbury, Mr. Newman. Just beyond Cadbury Hill, a large Intrenchment.

LONDON to Bruton, by SALISBURY.

To SALISBURY, p. 32.	—	82
Fisherton	1 $\frac{1}{2}$	82 $\frac{1}{2}$
Wilton	2 $\frac{1}{2}$	85
Ugford	1	86
Barford	1 $\frac{3}{4}$	87 $\frac{3}{4}$
Teffont	4 $\frac{1}{2}$	92 $\frac{1}{4}$
Chilmark	1 $\frac{1}{4}$	93 $\frac{1}{2}$
Fonthill	2 $\frac{1}{4}$	95 $\frac{3}{4}$
Hindon	1 $\frac{1}{2}$	97 $\frac{1}{4}$
Willoughby Hedge	2 $\frac{3}{4}$	100
Bruton, p. 56.	12 $\frac{1}{2}$	112 $\frac{1}{2}$

At Wilton is a noble Seat of the Earl of Pembroke.

At 91, on the left, Dinton House, Wm. Penruddock Wyndham, Esq.

At Fonthill is a fine Seat, built by the late William Beckford, Esq. Alderman of London.

To Amesbury, p. 56.	—	78 $\frac{1}{4}$
East Lavington	10	88 $\frac{1}{4}$
Or,		
Market Lavington	10	88 $\frac{1}{4}$
Devizes	6	94 $\frac{1}{4}$

A Mile and a Half from East Lavington is West Lavington, late the Seat of the Earl of Abingdon, now pulled down, and the Property of the Duke of Marlborough.

To Frome, p. 60.	—	104
Shepton Mallet	10 $\frac{1}{2}$	114 $\frac{1}{2}$

To Bruton, p. 56.	—	109
Pitcomb	1	110
Castle Carey, Som.	2	112
Ilchester	11 $\frac{1}{2}$	123 $\frac{1}{2}$
Petherton	8	131 $\frac{1}{2}$
Ilminster	6	137 $\frac{1}{2}$

To <i>Bridgewater</i> , p. 59.	—	137	Calcot Green	3	42
<i>Cannington</i> , Som.	$3\frac{1}{2}$	$140\frac{1}{2}$	Theal	$1\frac{3}{4}$	$43\frac{3}{4}$
<i>Nether Stowey</i>	$4\frac{1}{2}$	145	Woolhampton	$5\frac{1}{4}$	$49\frac{1}{2}$
Hoverd	$2\frac{3}{4}$	$147\frac{3}{4}$	Thatcham	$3\frac{1}{2}$	53
Doniford	$4\frac{1}{2}$	$152\frac{1}{4}$	<i>Newbury and Speen-</i>		
<i>Watchet</i>	$1\frac{1}{4}$	$153\frac{1}{2}$	ham Land	3	56
Dunster	5	$158\frac{1}{2}$	Speen	1	57
<i>Minehead</i>	$2\frac{1}{2}$	161	Half-way House	3	60
Porlock	6	167	<i>Hungerford</i>	$4\frac{1}{2}$	$64\frac{1}{2}$
Comb Martin, <i>Devon</i>	9	176	Froxfield, <i>Wilts</i>	3	$67\frac{1}{2}$
<i>Ilfracomb</i>	5	181	Marlborough Forest	$4\frac{1}{4}$	$71\frac{1}{4}$
At Dunster is a Castle belonging to the Family of Lutterell.			<i>Marlborough</i>	$2\frac{1}{2}$	$74\frac{1}{2}$
			Marlborough Field	$2\frac{1}{2}$	77
			Overton	$1\frac{1}{4}$	$78\frac{1}{4}$
			West Kennet	$1\frac{1}{2}$	$79\frac{1}{2}$
To West Bagborough,	—	146	Silbury Hill	$1\frac{3}{4}$	$80\frac{1}{2}$
p. 59.			Beckington	1	$81\frac{1}{2}$
<i>Wivelscomb</i> , Som.	$8\frac{1}{2}$	$154\frac{1}{2}$	r. to Calne	6	$87\frac{1}{2}$
<i>Bampton</i>	8	$162\frac{1}{2}$	Studley	2	$89\frac{1}{2}$
			<i>Chippenham</i>	4	$93\frac{1}{2}$
To S. Moulton, p. 57.	—	$179\frac{1}{2}$	l. to Upper Peckwic	$4\frac{1}{2}$	98
<i>Torrington</i> , <i>Devon</i>	15	$194\frac{1}{2}$	Box	$3\frac{3}{4}$	$101\frac{3}{4}$
			Bath Easton	$2\frac{1}{2}$	$104\frac{1}{4}$
			Walcot	$1\frac{3}{4}$	106
			BATH	1	107
LONDON TO BATH, by <i>Chippenham</i> .			* To Reading by <i>Egham</i> , p. 51.		
To Kensington, <i>Mid.</i>	—	$1\frac{1}{2}$	For Remarks on this Road from		
Hammer-smith	$2\frac{1}{2}$	4	<i>London to Hounslow</i> , see p. 34, &c.		
Turnham Green	1	5	On the right of Cranford Bridge is		
Brentford	2	7	Cranford, a Seat of Earl Berkeley.		
<i>Hounslow</i>	$2\frac{3}{4}$	$9\frac{3}{4}$	At 15, on left, Stanwell, the Seat		
r. to Cranford Bridge	$2\frac{1}{2}$	$12\frac{1}{4}$	of the late Alex. Hume Campbell,		
Longford	3	$15\frac{1}{4}$	Esq. and Stanwell Place, the Seat		
Colnbrook, <i>Bucks</i>	2	$17\frac{1}{4}$	of Sir William Gibbons, Bart.		
Slough	$3\frac{1}{4}$	$20\frac{1}{2}$	At 18, on right, is Langley Park,		
Salt-Hill	1	$21\frac{1}{2}$	late Duke of Marlborough, now		
Maidenhead Bridge	$3\frac{1}{2}$	25	Sir Robert Bateson Harvey, Bart.		
<i>Maidenhead</i> , <i>Berks</i>	1	26	To the left of 20 is Windsor Castle;		
l. to Hare Hatch	6	32	and to the right, Stoke Park, the		
Twyford	2	34	Seat of Sir George Howard.		
<i>Reading</i> *	5	39	At 21, on r. Baylis, late Lord Godolphin, now Lord Chesterfield.		

- At 21 $\frac{1}{2}$, on the r. Stoke House, John Penn, Esq.
- At 25, on r. is Taplow, a Seat of the Earl of Inchiquin.
- Beyond the Bridge, on the r. is Sir Isaac Pococke.
- On left, entering Maidenhead, is the Seat of Pennyton Powney, Esq.
- On the r. of Maidenhead, Hicks, the late Mr. Ambler; and, on the r. at some distance, Sir Will. East, and Bisham Abbey, Mr. Vansittart.
- On Maidenhead Bridge, on the r. you have a fine View, up the River, of Cliefden, another Seat of the Earl of Inchiquin, the Residence of the late Prince of Wales.
- At Maidenhead Thicket, on the l. see the Spire of Shotterbrook Church; close to which is the Seat of Arthur Vansittart, Esq.
- At 31 $\frac{1}{2}$, on the r. is a fine Seat of Mr. Ximenes.
- At 31 $\frac{3}{4}$, Killgreeu, on r. Mrs. Phillips; on l. Mr. Parrot.
- At 32, on left, Mr. Girdler and Mr. Young.
- At 33 $\frac{1}{2}$, on a Hill, is Hurst, the Seat of Rt. Hon. Sir James Eyre, Knt.
- At 35, on right, see Shiplake on the Hill, late Lord Harrowby, now E. Biscoe, Esq.
- At 37, on right, is Sunning, belonging to the Family of Sir — Rich, Bart. and on l. John Bagnal, Esq.
- Before 38, to the l. is White Knights, late Sir Henry Englefield, Bart. now Wm. Byam Martin, Esq. And near it, late Admiral Hotham, now the Right Hon. Henry Addington, Speaker of the House of Commons.
- At 39, on r. Caversham, late Lord Cadogan, now Mr. Marfac.
- At 40, on l. Coley, late Miss Thompson.
- At 41, on the right, Edmund Bowlers, Esq.
- At 42, on the right, John Belgrave, Esq.
- At 45, on r. Englefield House, Rd. Benyon, Esq.
- At 47, on left, is Padworth, the Seat of the late Christopher Griffiths, Esq. now his Widow.
- At 48, on the left, is Aldermaston House, now inhabited by E. Long, Esq.
- At 49, on the left, John Mount, Esq. and Sir Robert Mackreth.
- At 50, on the right, Mr. Poyntz.
- Before Thatcham, on the right, is Dunsden House, a Seat of Sir Archer Croft, now inhabited by — Waddington, Esq.
- At 56 $\frac{1}{2}$, on right, Sir Joseph Andrews, and at 57, also on r. a Seat late of his Brother, Mr. Andrews, late Mr. Brummell; and Donnington Castle, Mr. Basket, late the Packers, from them Mr. Hartley's. Formerly the famous Chaucer. Also, in the Bottom, Mr. Cowslad.
- On the left of 58 is Hamstead Marshall, and Benham Park, a Seat of Lord Craven.
- Before 62, on l. Mr. Dundas.
- At 64 $\frac{1}{2}$ from Hungerford Bridge, on the r. see Chilton Lodge, late Gen. Smith.
- At Froxfield, a large Hospital for Clergymens' Widows, founded by the Duchess of Somerset.
- At 67, on right, is Littlecot, the Seat of Mrs. Popham; and a little beyond it is Rambury, late Sir Will. Jones, Bart.
- At 71, on the left, is Tottenham, the Seat of the Earl of Aylesbury.
- At 73, on l. is the Earl of Aylesbury's Avenue through Severnake Forest.
- In going out of Marlborough, on the l. is a large House, formerly a Seat of the Duke of Somerset, but now the Castle Inn.

Silbury Hill, a remarkable Barrow. On the r. lies Abury, a Remain of the Druids.

On the right of 85 is Compton Bassett, John Walker Heneage, Esq.

On the left of 86, Blacklands, Thomas Maundrell, Esq.

At Studley, — Brown, Esq.

Before Calne, on l. a white Horse, lately cut out of the Hills.

At 90, on the left, about half a Mile off the Road, is Bow Wood, the Marquis of Lansdown.

On the l. after leaving Chippenham, Ivy House, the Seat of Matthew Humphrys, Esq.

About 94, before Bath, on r. Shocerwic, Mr. Wiltshire.

At 94, on the right, Rowdford, Mr. Delmé.

Near Bath is Prior Park, a Seat of the late Ralph Allen, Esq. now Mr. Smith, who married the the Widow of Bishop Warburton.

LONDON to Bath by Windsor.

To Windsor, p. 73.	—	22
Binfield	9	31
Reading	9	40
BATH, p. 64.	67	107

This Road is travelled in the Summer Time, on Account of the many rural Prospects it affords.

At 1, on the left from Windsor, is Windsor Great Park.

At 2, on the right, St. Leonard's Hill, the Seat of General Harcourt, and Sophia Farm, the Seat of — Birch, Esq.

At 3, on the left, is Cranbourn Lodge, the Seat of his Royal Highness the Duke of Gloucester;

near which is Fern Hill, late the Seat of Lady Knowles. On the r. is New Lodge, the Seat of General Hodgson; also the Seats of Sir Alexander Crawford, Standlake Batson, and James Bannister, Esqrs.

On Wingfield Plain is a free Grammar School; endowed by Viscount Ranelagh.

At 4, on the left, is Ascot Place, the Seat of the late Andrew Lindegren, Esq. and Ascot Heath, where his Majesty's Stag-Hounds are kept, and his Majesty's Plate of one hundred Guineas annually run for.

Adjoining to this are the celebrated Wells of Sunning Hill, called by many the Montpelier of England.

At 5 is Wingfield Church.

At 6, on the right of Harley Green, is the Seat of Admiral Bowyer; and, a little to the left, is the Seat of John Walsh, Esq.

Near 7, on the right, is the Seat of — Parry, Esq. and on the left is Swinley Lodge, the Seat of the Master of his Majesty's Stag-Hounds, and where the Deer are kept for his Majesty's hunting.

At 9, is the pleasant Village of Binfield. On the left, is the Seat of Lord Kinnaird, late the Residence of William Pitt, Esq. also the noble Mansion of John Elliot, Esq. and Binfield Place, the Seat of — Goodenough, Esq. Adjoining is the Seat of Admiral Vernon.

On the left of Binfield Place, on the Forest, is the Place where Julius Cæsar was encamped. The Entrenchments are intire to this Day.

69] ROADS measured from HYDE-PARK-CORNER. [70

Near 10, is the Seat of ——— Angle, Esq. and, to the right, is Billingbear, the Seat of the Earl of Abergavenny, late the Earl of Portsmouth's.

Near 11, on r. is Belle Hill, the Seat of the late Admiral Lev. Gower; and on the left, about Half a Mile, is the Town of Oakingham.

Near 15, is the river Loddon, over which is a free Bridge; Half a Mile beyond it is Reading Race-Ground, and Half a Mile farther is Early Common. On the left, is Maiden Early, the Seat of ——— Golding, Esq. and White Knights, the Seat of William Byam Martin, Esq.

At 19, the old Bath Road joins and enters the Town of Reading.

To BATH, by Devizes.

To Beckington, p. 64.	81 $\frac{1}{2}$
l. to Wansditch	3 84 $\frac{1}{2}$
l. to Devizes	4 88 $\frac{1}{2}$
r. to Melsham	7 $\frac{1}{2}$ 96
Shaw	1 97
Atford	2 99
Horfe and Jockey	1 $\frac{1}{2}$ 100 $\frac{1}{2}$
Kingdown Hill	2 102 $\frac{1}{2}$
Bathford, Som.	1 $\frac{1}{2}$ 104
Enter Chippenham	
new Road	$\frac{1}{2}$ 104 $\frac{1}{2}$
Bath Easton	$\frac{1}{2}$ 105
Walcot	1 $\frac{1}{4}$ 106 $\frac{3}{4}$
BATH	1 107 $\frac{3}{4}$

Beyond Devizes, on the l. under the Hills, see Earlstoke, late Mr. Delmé, now Mr. Joshua Smith.

At Melsham, late William Long, Esq. now Miss Thresher.

Before Shaw, on the l. Shaw House, late ——— Neale, Esq.

At 98, on the r. a new-built House of the Rev. Dr. Walter.

Going down Kingsdown Hill, in the Vale, beyond Bathurston, on the r. the Villa of Sir John Miller, Bart. On r. Shockerwic, Mr. Wiltshire.

To BATH, by Sandy Lane.

To Beckington, p. 64.	81 $\frac{1}{2}$
l. to Wandditch	3 84 $\frac{1}{2}$
r. to Sandy Lane	5 $\frac{1}{2}$ 90
Rawdon Hill	2 92
Laycoc	1 $\frac{1}{2}$ 93 $\frac{1}{2}$
Corsham	3 96 $\frac{1}{2}$
Lower Pickwic	1 97 $\frac{1}{2}$
Box	2 $\frac{1}{2}$ 100
Bath Easton, Som.	2 $\frac{1}{4}$ 102 $\frac{1}{4}$
Walcot	1 $\frac{1}{4}$ 104 $\frac{1}{4}$
BATH	1 105 $\frac{1}{4}$

Beyond 89, on r. Whetham, Colonel Money; on the l. Wand's House.

At Sandy Lane, on r. is Beau-Wood, Marquis of Lansdown; and on the l. Spy Park, late a Seat of the Bayntuns, and since of the Rolts, who have taken the Name of Bayntun.

At 92, on the right, Bowdon House, Ezekiel Dickenson, Esq.

At 93, Laycoc Abbey, John Talbot.

At Corsham, Corsham House, the Seat of Paul Methuen, Esq.

To Melsham, p. 69.	96
l. to Holt	3 $\frac{1}{2}$ 99 $\frac{1}{2}$
Bradford	2 $\frac{1}{2}$ 102

Another Road to Bradford, viz.

To Hilperton, p. 72.	97 $\frac{1}{2}$
Staverton	1 $\frac{1}{2}$ 99
Bradford	1 $\frac{1}{2}$ 100 $\frac{1}{4}$

71] ROADS measured from HYDE-PARK-CORNER. [72

Or,
 To *Trowbridge*, p. 72. — 98½
 Bradford 2 100½
 Before Holt, on the right, is Holt
 Well, Dr. Jones.
 Entering Bradford, on the left, late
 Duke of Kingston.

Before Tug Hill, on left, Hamfwell,
 the Seat of Thomas Whittington,
 Esq.
 At 108, on the left, Highfield, —
 Parrot, Esq.
 At 112, on left, are Mr. Champion's
 Copper-Works.

LONDON to BATH, by
Andover.

To *Andover*, p. 31. 65
 Weyhill 3 68
 Ludgerhall, *Wilts* 4 72
E. Everley 4½ 76½
W. Everley 1½ 78
 Uphaven 3¾ 81¾
 Ruffal 1 82¾
 Charlton ¾ 83½
 Conoc 3½ 87
 Nursteed 3 90
Devizes 1 91
 BATH, p. 69. 19½ 110¼

LONDON to *Sodbury.*

To *Chippenham*, p. 64. — 93½
 Yatton Kenel 4 97½
 Castlecomb 1½ 99
 Nettleton 3 102
 Acton Turvil, *Gloc.* 5 107
 Cross Hands Inn 2 109
Chipping Sodbury 3 112
 A Mile beyond Chippenham, on the
 right, Harden Hewish, — Da-
 venpott, Esq.
 To the right of Acton Turvil is Bad-
 mington Park, Duke of Beaufort.

On the r. of Weyhill, Mr. Gawler;
 and Chute Lodge, Mr. Freeman.
 At Ludgerhall, a Castle, Mr. Astley's.
 At E. Everley, late Sir John Astley,
 now Mr. Astley.
 At Ruffal, John Poore, Esq.
 At Conoc, John Powell, Esq.
 Before Devizes, on left, South Broom
 House, Josiah Eyles Heathcote, Esq.
 and on the r. a Park, Mr. Sutton.

LONDON to WELLS.

To Beckington, p. 64. — 81½
l. to Wanfitch 3 84½
l. to Devizes 4 88½
 Seend 4 92½
l. to Hilperton 5 97½
Trowbridge 1 98½
 Studley 1 99½
 Southwich 1½ 101
 Road, *Som.* 2¼ 103¼
 Beckington 1¼ 104½
Frome 3 107½
 Whatley 3 110½
 Little Ellam 1 111½
 Mendip Hills
 WELLS 12 123½

LONDON to BRISTOL.

To *Chippenham*, p. 64. — 93½
r. to Wraxhall, Wilts 8 101½
 Marshfield, *Gloc.* 1 102½
 Tug Hill 3 105½
 Wyck 2 107½
 Warmley 2 109½
 St. George 2 111½
 BRISTOL 2 113½

73] ROADS measured from HYDE-PARK-CORNER. [74

Another Road to Trowbridge.

To Conoc (called Coule) p. 71.	—	87
Easterton	5	90
Market Lavington	1	91
r. to Worton		
Buckington		
r. to Hilperton	10	101
Trowbridge	1	102

Another Road branches off from this by Seend to Melksham.

At Devizes, Charles Garth, Esq. and, on the Green, South Broom House, Josiah Eyles Heathcote, Esq.
 At Seend Green, Ld. Wm. Seymour; and, in the Town, Mr. Awdry; beyond, on r. a new House, Mr. Robson.
 Seend Cleve, Mr. Lock.
 Seend Head, Mr. Banister.
 At Farley is Farley Castle, formerly Lord Hungerford.
 One Mile from Old Down, on the Bristol Road, is Stone Easton, Richard Hippesley Coxe, Esq.

To Colnbrook, p. 63	—	17½
l. to Datchet	2¼	19½
Cross the Thames, and keep to the left round Windsor little Park, to Windsor, Berks	2½	22
Before Datchet, on right, Ditton Park, Lord Beaulieu.		

L O N D O N to Great Marlow.

At 23, on the Bath Road, p. 63.	—	23
r. to Burnham	1	24

Hedfor	3	27
Bone End	1	28
Little Marlow	2	30
Great Marlow	1¾	31¾

At 26, on the left, is Cliefden House, a Seat of the Earl of Inchiquin.

To Reading, p. 63.	—	39
Pangbourn, Berks	5	44
Compton	7½	51½
East Illey	2	53½

By Pangbourn, Purley Hall, the Rev. Dr. Wilder's.

To Hungerford, p. 64.	—	64½
Aldbourn	8½	73

To Hungerford, p. 64.	—	64½
Great Bedwin, Wilts	6	70½
Burbage	3	73½

To Devizes, p. 69.	—	88½
Westbury, Wilts	13	101½

Another Road to Westbury.

To Market Lavington, p. 73.	—	91
West Lavington	1	92
Westbury	9	101

To BATH, p. 64.	—	107
Keynsham, Somer.	8	115

To BATH, p. 64.	—	107
Pensford, Somer.	10½	117½

75] ROADS measured from HYDE-PARK-CORNER. [76

To BATH, p. 64.	—	107
Chewton, <i>Somer.</i>	13½	120½

To BRISTOL, p. 71.	—	113½
Wroughton, <i>Somer.</i>	12	125½

To BRISTOL, p. 71.	—	113½
Bedminster, <i>Somer.</i>	1½	115
<i>l. to Perry Bridge</i>	9¾	124¾
Langford	1¼	125½
<i>Cross</i>	4½	130
East Brent	7	137
Highbridge	4	141
Huntspill	2	143

To Langford, <i>above</i>	—	125½
Azbridge	6¼	131¼

To WELLS, p. 72.	—	123½
Polsham	3	126½
Glastonbury	2½	129

Near Wells is the Cavern, called Wockey Hole.
At Glastonbury, fine ruins of the Abbey.

LONDON to OXFORD,
by Henley.

To Maidenhead, p. 63.	—	26
<i>r. to the Thicket</i>	3	29
Hurley Bottom	2	31
Henley	4	35
Nettlebed, <i>Oxfordsh.</i>	5	40
Hunterton Common	2	42
Beggar's Bush	2	44
Benson	2	46
Shillingford	2	48
Dorchester	1½	49½

<i>r. to Nuneham</i>	3½	53
Sandford	2	55
Littlemore	1½	56½
OXFORD	1½	58

Another Road to Oxford, by Wycomb, p. 82.

On the right of 29 is Bisham Abbey, late the Seat of Sir John Hoby, Bart. now of Mr. G. Vanittart.
At 30, on right, see Harleford, Mr. Clayton, a Brick House, in Bucks: And Hurley Place, late Mr. Wilcock's, a white House, in Berks.
On right of 33, Rose Hill, the Seat of the Hon. F. West.
On the left of 34 is Park Place, late Lord Archibald Hamilton, Gen. Conway.
Near Nettlebed is a Windmill, said to be on the highest Ground South of the Trent.
Near Nettlebed is Newington, Mr. White:
About a Mile to the left of 45 lies the Town of Wailingford.
At Nuneham, on left, Earl Harcourt; on the right, Belden House, C. Willoughby, Esq.

LONDON to GLOUCESTER,
by Cirencester.

To Dorchester, p. 75.	—	49½
<i>l. to Burcot</i>	1½	51
Clifton	1¼	52¼
Collum Bridge	2¾	55
Abingdon, <i>Berks</i>	1	56
Shipton	2	58
Tupney Warren	2	60
Fifield	1½	61½
Kingston Inn	1½	63
Farrington *	8	71
<i>r. to Buscot</i>	4	75
St. John's Bridge	1	76

77] ROADS measured from HYDE-PARK-CORNER. [78

Lechlade,	Gloc.	1	77
Fairford		3 $\frac{1}{2}$	80 $\frac{1}{2}$
Poolton		3 $\frac{1}{2}$	84
Easington		1 $\frac{1}{2}$	85 $\frac{1}{2}$
Cirencester		3 $\frac{1}{2}$	89
Along a Roman Road to			
Birdlip		10	99
Whitcomb		2	101
Brockworth		1	102
Hucclecote		1	103
Barnwood		1	104
Wotton		1	105
GLOCESTER †		1	106

* Another Road to Farringdon, by Wantage, p. 78.

† Another Road to Gloucester, by Oxford and Burford, p. 82.

On r. of 59 is Oakley House, H. E. M'Culloch, Esq.

On r. of 60, Tubney Lodge, S. Lawrence, Esq.

On left of 62 is the Seat of A. W. Blandy, Esq.

At 65, on the left, is Pusey-House, the Hon. Ph. Pusey.

To the right of 66 is Buckland, Sir John Throckmorton; and, a Mile and a half farther on the right, Castle Surby, Mr. Southby.

To the left of 69 is Wadley, — Stead, Esq.

At Farringdon, Wm. Hallet, Esq.

At 73 is Buscot Park, Loveden Loveden, Esq.

At Lechlade, on the r. a new House, Sir Thomas Wheate, Bart.

At Fairford is the Seat and fine Garden of John Raymond Barker, Esq. and a great deal of curious painted Glass in the Church.

Beyond Easington, on r. Ampney, S. Blackwell, Esq.

At Cirencester, the magnificent Seat and fine Woods of Earl Bathurst.

A fine Window of painted Glass in the Abbey-Church.

At 100, Birdlip Hill, two Miles long; at the bottom on the left, Whitcomb, Beach Hicks, Esq.

At Hucclecote, on l. Wm. Colchester, Esq. and a little beyond it, Sir Wm. Stretcham.

A little before Gloucester, on the left, are Margaret and Maudling Hospitals, built by two Sisters.

Another Road to Gloucester, viz.

To Fairford, p. 77.	—	80 $\frac{1}{2}$
Barnsley	6	86 $\frac{1}{2}$
Perrots Bridge	3 $\frac{1}{2}$	90
Birdlip	10	100
GLOCESTER, p. 77.	7	107
A Barnsley, James Musgrave, Esq.		

LONDON to Farringdon, by Wantage.

To Hutterton Common, p. 75.	—	42
l. to Wallingford, Berks	4	46
Brightwell	2	48
Harwell	6	54
Great Hendred	2	56
Wantage	4	60
East Challow	2	62
Stanford	2 $\frac{1}{2}$	64 $\frac{1}{2}$
Stanford Plain	1	65 $\frac{1}{2}$
Farringdon	2 $\frac{1}{2}$	68

Another Road, p. 76.

At two Miles and a half beyond Wallingford, on r. Whittenham Hill, a Plantation of the late Sir Henry Oxendon, in an old Camp. A Plantation near it, seen all the way from Wantage.

At Lockings, about three Miles on this Side Wantage, Mr. Bastard, and Part of the Oxfordshire Ickneld Street.

79] ROADS measured from HYDE-PARK-CORNER. [80

At Challow, late John Bunce, Esq.
On the left of Stanford Plain is Shel-
lingford Castle, Earl Spencer,
rented by Mr. Bridges: And on
the right is Hatford, Mr. Tyrrel.

To Nettlebed, p. 75.	—	40
r. to Watlington	5 $\frac{3}{4}$	45 $\frac{3}{4}$

To Abingdon, p. 76.	—	56
Fifield, Berks	5	61
Bampton, Oxfordsh.	8 $\frac{1}{2}$	69 $\frac{1}{2}$

To Wantage, p. 78.	—	60
Lamburn	6	66
Albourn	6	72

Other Roads to Lambourn and
Albourn, viz.

To Newbury, p. 64.	—	56
Welford, Berks	5 $\frac{1}{2}$	61 $\frac{1}{2}$
Great Shefford	2 $\frac{1}{2}$	64
Lambourn	4	68

Near Lambourn is Ashdown Park,
Lord Craven.

To Hungerford, p. 64.	—	64 $\frac{1}{2}$
Aldbourn, Wilts	8 $\frac{1}{2}$	73

To Farringdon, p. 76.	—	71
Colehill	4	75
Highworth, Wilts	2	77
River Ray	5 $\frac{1}{2}$	82 $\frac{1}{2}$
Purton	2 $\frac{1}{2}$	85
Guersden Green	6	91
Guersden	1 $\frac{1}{2}$	92 $\frac{1}{2}$
Milbourn Green	1 $\frac{1}{2}$	94
Malmsbury	1	95

At Malmsbury, the Abbey.

To Farringdon, p. 76.	—	71
Shrivenham	5 $\frac{1}{2}$	76 $\frac{1}{2}$
Hackron Bridge	2	78 $\frac{1}{2}$
Swindon, Wilts	5	83 $\frac{1}{2}$
Wootton Bassett	6	89 $\frac{1}{2}$
Christian Malford	8	97 $\frac{1}{2}$

Near Shrivenham is Becket, Lord
Viscount Barrington.

To Farringdon, p. 76.	—	71
Colehill	4	75
Highworth	2	77
Cricklade	6 $\frac{1}{2}$	83 $\frac{1}{2}$
Charlton	10	93 $\frac{1}{2}$
Malmsbury	2	95 $\frac{1}{2}$

At Charlton, Earl of Suffolk.

To Cirencester, p. 77.	—	89
Tetbury	10	99
Dursley	8 $\frac{1}{2}$	107 $\frac{1}{2}$

To Cirencester, p. 77.	—	89
Tetbury	10	99
Didmarton	5	104
Wickwar	7	111

To Cirencester, p. 77.	—	89
Minchin Hampton	10	99
Stanley	5 $\frac{1}{2}$	104 $\frac{1}{2}$
Berkeley	8 $\frac{1}{2}$	113
Hill	3	116
Thornbury	5	121
Allistone	1	122
Bristol	10	132

Berkeley Castle is a Seat of the Earl
of Berkeley.

Thornbury Castle, Mr. Howard.

81] ROADS measured from HYDE-PARK-CORNER. [82

To Cirencester, p. 77.	—	89	To Cirencester, p. 77.	—	89
Minchin Hampton	10	99	Minchin Hampton	10	99
Wootton Underedge	9	108	Stroud	3	102
To Cirencester, p. 77.	—	89	Painswic	—	—
Billey	9	98	GLOUCESTER	10	112
Painswic	3	101			

V.

GREAT AND DIRECT ROADS

Measured from TYBURN TURNPIKE.

With the ROADS branching from them to
Market and Sea-Port TOWNS.

LONDON to OXFORD, GLOUCESTER and St. DAVID'S.			Stoken Church, Oxf.	5	36
To Baywater, Mid	—	1	Tetfworth	6 $\frac{1}{4}$	42 $\frac{1}{4}$
Kensington Gravel- Pits		2	Wheatley Bridge	5 $\frac{3}{4}$	48
Shepherd's Bush	1 $\frac{1}{2}$	3 $\frac{1}{2}$	At 48 $\frac{1}{4}$ l. to Wheatley	1	49
Acton	1 $\frac{1}{2}$	5	Shotover Hill	3	52
Hanwell	3	8	OXFORD*	2	54
Southall	1 $\frac{1}{4}$	9 $\frac{1}{4}$	Eynsham	5	59
Hayes	4	13 $\frac{1}{4}$	Witney	5	64
Hillingdon	4 $\frac{3}{4}$	14	Burford	7	71
Uxbridge	1	15	Northlech, Glo.	9	80
Gerard's Crofs, Bucks	5	20	Frogmill	7	87
Beaconsfield	3	23	Little Whitcomb	7 $\frac{1}{2}$	94 $\frac{1}{2}$
Low Water	4	27	Brookworth	1 $\frac{1}{2}$	96 $\frac{1}{2}$
High Wycombe	2	29	Hucclecot	1	97
West Wycombe	2	31	Barnwood	1	98
			GLOUCESTER †	2	100
			Huntley	7 $\frac{1}{2}$	107 $\frac{1}{2}$

Longhope	2 $\frac{1}{2}$	110	Cannaston Bridge	1 $\frac{1}{2}$	234
Michael Dean	2	112	Mid-County House	2 $\frac{1}{2}$	236 $\frac{1}{2}$
Colford	11	123	Haverfordwest	5 $\frac{1}{2}$	242
Redbrook	2 $\frac{1}{2}$	125 $\frac{1}{2}$	Trecoed	4	246
Monmouth, Monm.	2 $\frac{1}{2}$	128	Newgal Sands	4 $\frac{3}{4}$	250 $\frac{3}{4}$
r. to Rochfield	2 $\frac{1}{2}$	130 $\frac{1}{2}$	Solva	3 $\frac{3}{4}$	254 $\frac{1}{2}$
Llangaddoc	1 $\frac{1}{4}$	132 $\frac{1}{4}$	St. DAVID'S	3 $\frac{3}{4}$	257 $\frac{3}{4}$
Llandilo Cruffency	3 $\frac{3}{4}$	136			
Llanvapley	2 $\frac{1}{2}$	138 $\frac{1}{2}$	* To Oxford, by Henley, p. 75.		
Kevenhedagor Hill	3 $\frac{1}{2}$	142	† Gloucester, by Cirencester, p. 76.		
Abergavenny †	1 $\frac{1}{2}$	143 $\frac{1}{4}$	‡ Another Road to Abergavenny, p. 87.		
Llanwenarth	1 $\frac{1}{4}$	145			
Llangranach	2 $\frac{1}{2}$	147 $\frac{1}{2}$	§ Another new Turnpike Road from Trecafile to Llandovery, called Coymdwr Road, and now universally travelled, as it avoids the Mountains, and is equally near.		
Crick Howell, Breck.	1 $\frac{1}{4}$	149 $\frac{1}{4}$			
Tretower	1 $\frac{1}{4}$	151	On l. from Bayswater to Kenington Gravel-pits, are Kenington Gardens.		
Bwlch	3	154	On the r. at Wytham, 2 Miles beyond Oxford, the Seat and Woods of the Earl of Abingdon.		
Llanfanfraid	1 $\frac{1}{2}$	155 $\frac{1}{2}$	Beyond Hillingdon, on the right, is a white House, late Mrs. Talbot, now the Marchioness of Rockingham's.		
Llanhamlog	3	158 $\frac{1}{2}$	On the r. of 16 is Denham, Sir William Bowyer, Bart.		
Brecon	3 $\frac{1}{2}$	162	On l. of 20 is Bullstrode House and Park, the D. of Portland.		
Llanspethid	2 $\frac{1}{2}$	164 $\frac{1}{2}$	At 22 $\frac{1}{2}$, on r. late Mr. Basil, now Mrs. Dupré.		
Cross the Uske at			On the left, near Beaconsfield, Edmund Waller, Esq. and on the r. the Rt. Hon. Edm. Burke.		
Rheed-Brue	5 $\frac{1}{2}$	170	On l. of High Wycombe, the Marquis of Lansdown; and on the left of West Wycombe is the late Lord le Despencer, now Sir John Dashwood King, Bart. his Brother; and near it, on the top of a Hill, is West Wycombe Church,		
Trecafile §	2 $\frac{1}{2}$	172 $\frac{1}{2}$			
Enter Caermartbensh.	3 $\frac{1}{2}$	176			
Llandovery	5	181			
Llanurda	4	185			
Abermarles	2	187			
Llandilo Faur	6	193			
Rburaddor	3	196			
Cross Inn	2 $\frac{1}{4}$	198 $\frac{1}{4}$			
Cothy Bridge	3 $\frac{3}{4}$	202			
White Mill	2 $\frac{1}{2}$	204 $\frac{1}{2}$			
Abergwilly	1 $\frac{1}{2}$	206			
Caermartben	2	208			
St. Clear	9 $\frac{1}{2}$	217 $\frac{1}{2}$			
Landowrer	2	219 $\frac{1}{2}$			
Tavern Spite, Pemb.	5	224 $\frac{1}{2}$			
Noah's Ark	3	227 $\frac{1}{2}$			
Narbeth	3	230 $\frac{1}{2}$			
Robinon	2	232 $\frac{1}{2}$			

- on the Tower of which is a Ball that will contain six People, and may be seen from a little beyond Beaconsfield.
- A few Miles to the left of Stoken Church is Sherburn Castle, the Earl of Macclesfield.
- From Stoken-Church Hill see in the bottom, before you, Aston, General Calliaud.
- At 41, on l. Lord Cha. Spencer.
- On the r. Thame Park, Lord Viscount Wenman.
- At 48, on r. Water-Stock, Sir William Henry Ashhurst.
- At Wheatley, on the right, Waterperry, John Barnabas Curson, Esq.
- A little farther, Holton-Houfe and Park, Henry Whorwood, Esq.
- At 50, on the l. Mr. Schutz.
- At 52, on the r. Headington-Houfe, W. Jackson, Esq. and, a little farther, Capt. Lloyd, late Sir Banks Jenkinson.
- Beyond Eynsham, see Eynsham-Hall, Mrs. Duberley.
- Before Burford, on r. see Swinford Mr. Fettiplace.
- At Burford is the Lenthalls.
- Three Miles and a Half beyond Burford, on r. is Barrington Park, late the Brays, now Lord Dynevor; and Two Miles and a Half farther on r. is Lord Sherborn, built by Inigo Jones.
- Before Northlech, on the l. see Stowell Park, Lord Chedworth; and to the right, Farmington, Edmund Waller, Esq.
- At the end of Northlech, one of the new County Bridewells.
- About a Mile beyond Frogmill, to the r. is Sandywell Park, Mrs. Tracey, and a little beyond it, Dowdeswell, — Rogers, Esq.
- From the Hill beyond Frogmill, see the Vale of Evesham, Cheltenham, Tewkesbury, and Worcester.
- At 91 $\frac{1}{2}$, to the right, is the famous saline mineral purgative, Cheltenham Spa-Water Wells.
- Four Miles and a half beyond Frogmill are the Seven Wells, which give birth to the Thames; and to the left hereof is Cobberley, Lord Chedworth.
- To the left of 96 is Cree Place, — Campbell, Esq.
- At Hucclecote, on l. Rich. Colchester, Esq. a little beyond it Sir William Stretcham.
- A little below Gloucester, on the left, are Margaret and Maudlin Hospitals, built by two Sisters.
- Two Miles beyond Gloucester, on the right, is Highnam, late Mr. Cooke's.
- Four Miles and a half before Monmouth, on l. is High Meadow, Lord Viscount Gage.
- A Mile before Monmouth, see on the left, across the River, Troy-Houfe, Duke of Beaufort; which is again seen about a Mile beyond Monmouth, on left.
- At the foot of Ewich-Hill, on l. in the bottom, Euckland, Mr. Gwynn.
- Beyond Llanfanfraid, on r. Skethelog, late a Seat of the Vaughans, now Mr. Socket.
- At Llanhamlog, Mr. Powell.
- At Brecon, the Castle, the Priory, and pleasant Walks by it.
- At Abermarles, a Seat, late the Cornwallis's.
- A Mile beyond, on l. in the bottom, is Danyralt, Admiral Lloyd.
- At 2, on the r. from Abermarles, is Tally Aris, Lord Robert Seymour.
- Before Llandilo, on the l. Mr. Hemming.
- At half a Mile on the l. from Llandilo Faur, is Dynevor Castle, the

most beautiful Seat in South Wales, belonging to Lord Dynevor.

At 4, on the l. from Llandilo Faur, is the Village of Langathan and Berithlandwell, a beautiful Seat of Richard Jones Llwyd, Esq. Also Aberglassiny, — Dyer, Esq

Two Miles beyond Rburaddor, on the left, is Golden Grove, John Vaughan, Esq.

At Cross Inn, on the r. Courthenry, William Philips, Esq.

At a Distance from the Road, on the Summit of the Hill, is Penylan, William Davies, Esq.

At 12, on the r. is Merlin's Cave.

At Abergivilly, on the l. is the Palace of the Bishop of St. David's. Also Clifandy, Richard Thomas, Esq. and Castlepiggin, the Seat of Tho. Blome, Esq.

At the entrance of Caermarthen, on the l. are the Iron and Tin Mills of John Morgan, Esq. and the Smelting-House of John Campbell, Esq.

At 3 Miles on the l. from Cannaston Bridge, is Picton Castle, Lord Millford.

Another Road to Abergavenny.

To Monmouth, p. 83. — 128

At the Turnpike, on l. —

Dynystow Church 3½ 131½

Dynystow Court ½ 132

At 5½ left to

Ragland 4 136

Clyder 3 139

Abergavenny 6 145

Dynystow Court, Mr. Drake.

At Ragland, the Castle.

At 2½, from Ragland, on right, see

Llanarch, Mr. Jones.

At Clyder, Mr. Jones, and a little farther, on l. see Mr. Hooper's, a brick House.

Farther on, a brick House, on l. Capt. Lewis

At 6½ from Ragland, see a Farm house castle-wise, a View from Mr. Hanbury Williams's Seat at Coalbrook, at 7 on right.

LONDON to Cardiff, continued to Haverfordwest.

To Monmouth, p. 83. — 128

l. to Glogheker 4½ 132½

Trelagh 1 133½

Devordon 4 137½

New Church 2¾ 140¼

Throggy River 2½ 142

Coylegny 3¾ 146½

Catts Ash 1¾ 147¾

Christ Church 2 149

Newport 2¾ 152½

Stow ½ 153

St. Melen's 7 160

Rompeny Bridge 1½ 161¼

Roth, Glam. 1¾ 163

Cardiff 1 164

Elay River 2½ 166½

St. Nicolas 3½ 170

Trefsimon 2 172

Cowbridge 4 176

Ewenny 2 178

Cornton 3½ 181¼

New Inn Bridge 2 183½

Over the River Ogmore

The Pile-Inn 5 188½

Margam 2½ 191

Aberavon 4 195

Baglan 2 197

Neath 3½ 200½

Swansea 4½ 205

89] ROADS measured from TYBURN TURNPIKE. [90

Trahere	$\frac{1}{2}$	205 $\frac{1}{2}$	At Baglan, on r. Mr. Jones.
Pont Lew	$2\frac{3}{4}$	208 $\frac{3}{4}$	Beyond on l. Lord Vernon.
Pont Brenin	$1\frac{1}{2}$	209 $\frac{3}{4}$	On an Eminence near Neath, is the
Lloghor	$1\frac{1}{4}$	211	Gnole, a beautiful Seat of Lady
Llanelly	5	216	Mackworth.
Pont Spuddore	$6\frac{1}{2}$	222 $\frac{1}{2}$	At Neath, on r. Mr.
Kidwelly	2	224 $\frac{1}{2}$	On left of Lloghor is Lloghor Castle
A Ferry to Carmarthen	9	233 $\frac{1}{2}$	
[Llanstephan*	5	229 $\frac{1}{2}$	To GLOUCESTER, p. 82. 100
Llaugharn	$3\frac{1}{2}$	233	Keep to the left over
Eglis Kemen	$4\frac{1}{2}$	237 $\frac{1}{2}$	Corfelawn 6 106.
Llanguido, Pemb.	$5\frac{1}{2}$	243	Ledbury, Heref. 10 116
Cannaston	6	249	To the l. at $42\frac{1}{2}$ is Hope End, Sir
Mid-County House	$2\frac{1}{2}$	251 $\frac{1}{2}$	Harry Temper, Bart.
Haverfordwest]	$4\frac{1}{2}$	256	The View from this Seat is extensive and picturesque.

* That Part of the Road included between two Crochets, is out of use.

About a Mile beyond Monmouth, on the left, is Troy-House, a Seat of the Duke of Beaufort.

Before Coylegny, on l. are the Ruins of Stogle Castle.

Two Miles beyond Newport, is Tredeagar, Sir Charles Morgau, Bart.

About St. Melens, on r. see Ruperra, Col. Morgan.

At St. Nicolas, on r. is Cottercells, Mrs. Gwynnett.

Beyond Cowbridge, see Penline Castle, another Seat of Mrs. Gwynnett.

On the left, 3 miles before Cowbridge, is Llanthithed, Sir John Aubrey, Bart.

At Ewenny, the Priors; over the Ogmere, see Ogmere Castle.

At Margam is Margam House and Park, the Seat of Mr. Talbot.

LONDON to Chepstow.

To GLOUCESTER, p. 82.	—	100
Minsterworth	4	104
Westbury	$4\frac{1}{2}$	108 $\frac{1}{2}$
Newnham	$3\frac{1}{2}$	112
Blakeney	3	115
Lidney	$3\frac{1}{2}$	118 $\frac{1}{2}$
Aylburton	1	119 $\frac{1}{2}$
Alvington	1	120 $\frac{1}{2}$
Woolaston	1	121 $\frac{1}{2}$
Chepstow	$5\frac{1}{2}$	127

At 3, on the right, High Grove, Sir Cha. Barrow, Bart.

At Westbury, M. Colchester, Esq. Before Aylburton, on right, Tho. Bathurst, Esq.

At Piersfield, near Chepstow, are the Seat and fine Gardens made by Mr. Morris, late Mr. Smith's.

To Monmouth, p. 83.	—	128
Uske,	Monm.	12 140

91] ROADS measured from TYBURN TURNPIKE. [92

Caerleon		7 $\frac{1}{2}$	147 $\frac{1}{2}$	Pynfant		1 $\frac{1}{2}$	188 $\frac{1}{2}$
LANDAFF, Glam.		18 $\frac{1}{2}$	166	Llanbeder, Card.		8 $\frac{1}{2}$	197
Eight Miles from Monmouth, on r. the Ruins of Ragland Castle.				Red Owen		10	207
				Tredrair		8	215
				Cardigan		10	225
To Monmouth, p. 83.		—	128	St Dogmel's, Pemb.		1 $\frac{1}{4}$	226 $\frac{1}{4}$
Ufke, Moum.		12	140	Velindree		6 $\frac{1}{4}$	232 $\frac{1}{2}$
Ponty Pool		6	146	Newport		3	235 $\frac{1}{2}$
Caerphilly, Glam.		12	158	Fiskard		7	242 $\frac{1}{2}$
Llantriffent		8 $\frac{1}{2}$	166 $\frac{1}{2}$	Merth		6	248 $\frac{1}{2}$
Bridgend		11	177 $\frac{1}{2}$	Gorid Bridge		8 $\frac{1}{2}$	256 $\frac{1}{2}$
At Ponty Pool, the Seat of Hanbury, Esq.				St. DAVID'S		1 $\frac{3}{4}$	258 $\frac{1}{2}$
At Caerphilly, the Castle.							

Another Road to St. David's, p. 84.

To Swansea, p. 88.		—	205	To Tredrair, above		—	215
Penrice, Glam.		14	219	Newcastle, Carm.		4	219
				Killgaren, Pemb.		8	227
To Treacastle, p. 83.		—	172 $\frac{1}{2}$				
Llangadoc, Carm.		13	185 $\frac{1}{2}$	To Llanbeder, as above		—	197
Llandilovaur		8 $\frac{3}{4}$	194 $\frac{1}{4}$	Llanarth, Card.		15	212

A Cross Road.

Llandyby		5	
Pontardulas		9	
Swansea		9	

A Cross Road

To Caermarthen by Swansea, p. 88.		—	205
Pontardulas		9	214
Lanon		4	218
Langardaim		6	224
Caermarthen		6	230

LONDON to Cardigan, con-
tinued to St. DAVID'S.

To Llandovery, p. 83.		—	181
Kavo		6	187

LONDON to Pembroke.

To Caermarthen, p. 83.		—	208
St. Clear		8 $\frac{1}{2}$	216 $\frac{1}{2}$
Tavern Spite, Pemb.		7	223 $\frac{1}{2}$
Pembroke		14	237 $\frac{1}{2}$

To Cannastan Bridge, Pemb. p. 84.		—	234
Wilston		4	238

To Tavern Spite, p. 83.		—	224 $\frac{1}{2}$
Narbarth		5	229 $\frac{1}{2}$

To Tavern Spite, p. 83.		—	224 $\frac{1}{2}$
Tenby		13	237 $\frac{1}{2}$

To High Wycombe, p. 81.	—	29
Risborough, Bucks	8	37
Thame, Oxfordsh.	8 $\frac{1}{4}$	45 $\frac{1}{4}$

Near Thame, to r. is Kingsey, the Seat of the Herberts; and to l. is Thame Park, Ld Visc. Wenman. About Two Miles West of Thame is Rycot Park, the Earl of Abingdon.

Another Road, viz.

To Aylesbury, p. 114.	—	38
Thame	7	45

To OXFORD, p. 82.	—	54
Woodstoc	8	62
Charlebury	6	68

Adjoining to Woodstoc is Woodstoc Park and Blenheim House, the Duke of Marlborough. At Charlebury is Blandford Park, the Duke of Beaufort.

To Northlech, p. 82.	—	80
Frogmill	7	87
At $\frac{1}{2}$ Mile from Frogmill turn to the r. to Dowdeswell	1 $\frac{1}{2}$	88 $\frac{1}{2}$
Cheltenham	4	92 $\frac{1}{2}$
Tezoksbury	9	101 $\frac{1}{2}$
Upton, Worcest.	7	108 $\frac{1}{2}$
Kempsey	7	115 $\frac{1}{2}$
WORCESTER	2 $\frac{1}{2}$	118

At Dowdeswell, on l. Edward Rogers, Esq.
 At 91 $\frac{1}{2}$ is Charlton Kings, Dodington Hunt, Esq.
 Near Cheltenham is the ancient Family of Delabere.
 At $\frac{1}{2}$ a Mile westward of Cheltenham, on an Eminence, Lord Fauconberg, near which is a Spring, discovered by his present Majesty,

of the same kind of Water as the celebrated Spa, but of a stronger Nature.

LONDON to Radnor, by HEREFORD and Kington or Kyneton.

To GLOUCESTER, p. 82.	—	100
Huntley	7 $\frac{1}{2}$	107 $\frac{1}{2}$
l. to Durley Cross	1 $\frac{1}{2}$	109
Lea, Heref.	2	111
Weston	2	113
Rofs	2	115
Cross the River Wye to Wilton	1	116
Peterstow	2	118
Over Pitcher Common to Harewood End	3	121
Great Birch	2 $\frac{1}{2}$	123 $\frac{1}{2}$
Callow	2 $\frac{1}{2}$	126
HEREFORD *	4	130
Mansel Lacy	7	137
Foxley Hill	1	138
Yazor	1 $\frac{1}{2}$	138 $\frac{1}{2}$
Eccles Green	2 $\frac{1}{4}$	140 $\frac{1}{4}$
Wonton	3 $\frac{1}{4}$	144
Wonton's Ash	1 $\frac{1}{2}$	145 $\frac{1}{2}$
Holmes	1 $\frac{1}{2}$	146
Lion's Hall	3 $\frac{3}{4}$	146 $\frac{3}{4}$
Penrefs	1 $\frac{1}{2}$	148 $\frac{1}{2}$
Kington or Kyneton	1 $\frac{1}{4}$	149 $\frac{1}{4}$
Radnor	7	156 $\frac{1}{2}$

* See a new Road from Hereford to Brecon, p. 95.

At Weston, on the l. J. Nourse, Esq.
 A Mile beyond Peterstow, on the r. Pengethly, Tho. Symonds-Powell, Esq.
 At Harewood, on the right, Sir Hungerford Hoskins, Bart.

95] ROADS measured from TYBURN-TURNPIKE. [96

One Mile from Harewood, on the Banks of the Wye, beautifully situated, is Aramstone, John Woodhouse, Esq.
 Four Miles to the right of Hereford is Sufton Court, Sir James Hereford, whose Family has possessed the same ever since 1223, the 7th. of Henry the Third.
 On Foxley Hill, R. Prite, Esq.
 Near Kyneton is Compton-House. Lord Willoughby, through whose Park the Road goes.
 At the fifth Mile-stone from Kyneton to Radnor, on the r. is Downton, Edward Lewis, Esq.

Another Road to Kington or Kyneton.

To HEREFORD, p. 94.	—	130
Tillington	5	135
Brinsop Court	1 $\frac{1}{4}$	136 $\frac{1}{2}$
Wocbley	5 $\frac{1}{4}$	141 $\frac{1}{2}$
Bond's Green	4	145 $\frac{1}{2}$
Lion's Hall	1 $\frac{1}{2}$	147
Pentress	1 $\frac{3}{4}$	148 $\frac{1}{2}$
Kington or Kyneton	1 $\frac{1}{2}$	149 $\frac{3}{4}$

To HEREFORD, p. 94.	—	130
West Hope	8 $\frac{1}{2}$	138 $\frac{1}{2}$
Stretford Bridge	2 $\frac{1}{2}$	141
Pembridge	4 $\frac{1}{4}$	145 $\frac{1}{4}$
Comb	5 $\frac{1}{2}$	150 $\frac{3}{4}$
Presfeign	2 $\frac{1}{2}$	153 $\frac{1}{4}$

To Presfeign, by Worcester, p. 99.

LONDON to Brecon by HEREFORD and Hay.

To HEREFORD, p. 94	—	130
White Cross	1	131
King's Acre	1	132
New Ware	2 $\frac{1}{2}$	134 $\frac{1}{2}$
Bridge Sollers	1 $\frac{1}{2}$	136

Garnons	1 $\frac{1}{2}$	137 $\frac{1}{2}$
Portway	1	138 $\frac{1}{2}$
Hanner's Cross	1 $\frac{1}{2}$	140
Bradwardine	2	142
Clockmill	3	145
Hardwic Court	2	147
Hay, Brecon	2	149
Glasbury	4	153
Bruntlis	4	157
Brecon	7	164

For the Continuation of this Road to St. David's, see p. 83, 84.

From Hereford to Hay is a very beautiful Ride through a rich enclosed Country, fertile in Corn; but not abounding so much with Hops and Apples as the eastern Part of Hereford.

On the l. see Crednall Hill and Park, at the Foot of which is a good House belonging to Mr. Eckley.

On the l. of New Ware is a House lately built by Will. Parry, Esq.

Beyond Bridge Sollers is Kenchester, a Roman Station, where several Antiquities have been found.

On the l. at the 6 Mile-stone, a View of the Wye; Shipton Hill on the right, whence is a fine View to the South over a Valley fruitful in Corn, watered by the Wye, and terminated by Mountains covered with Oak. See in this Valley the Churches of Preston upon Wye and Byford.

At Garnons, John Green Cotterell, Esq. and, more to the left, is Stanton upon Wye.

On the l. on the south Side the Wye, is Moccas Court, Sir George Cornwall, Bart.

North of the Wye is Morning, almost opposite to Moccas, lately purchased of Mr. Heywood by Sir

George Cornwall. This was the Estate of the famous Owen Glendour, in the Time of Henry IV. who is said to have retired here, and was buried in the Church.

At the ten-mile stone, where the Road divides to Kington, pass over Tin Hill, from which you have a fine View to the right.

At Bradwardine was formerly a Castle, but now destroyed, but the Foundations remain near the Church.

After passing the Wye at Bradwardine, leave Burbridge Hill to the South; a fine Valley to the North, watered by the Wye, on the north Bank of which are Winforton, and Letton Court, formerly belonging to the Booths, now the Estate of — Freeman, Esq. who is much improving the Place. West of Winforton, is Whitney, formerly the Seat of the ancient Family of Whitney, now of Tomkins Dewe, Esq.

Beyond Bradwardine, pass over a high Hill, called Penna Park, in the Parish of Clifford, belonging to Sir George Cornwall. Here are the Ruins of a Castle, which was the Estate of, and gave Name to, the Lord Clifford, afterwards Earls of Cumberland; but was exchanged by them with the Crown, temp. Edw. I. for Skipton in Yorkshire, still enjoyed by their Descendants.

On the r. of the Road, in the Parish of Clifford, is the More, now — Penoyre, Esq.

Enter Brecon at the Hay, a Market-Town on a Hill, South of the Wye, where has been a Castle, now nearly destroyed, and a House is now built on the Scite, belonging to Richard Wellington, Esq.

On the Road from Hay to Brecon is Marlough, seated on the north Bank on the Wye, Gov. Wilkins.

On the l. of Glasbury is the Lodge, Sir Edward Williams.

Farther to the l. see Talgorth Church, Hill, and Forest, where are the Remains of an ancient Castle.

On the l. of Bruntlis is Tregunter, a good House, lately built by Mr. Harris.

Leave the Turnpike Road, about seven Miles from Hay, down a narrow gloomy Lane to the left, which leads to Trevecka, noted for the late Lady Huntingdon's Methodist College, which contains eleven Students, with their Tutor.

Another Foundation is also here by Howel Harris, Esq. now in the Hands of his Executors, where seventy Men and Boys are fed, and clothed, and employed in the following Manner: At four in the Morning, Prayers and Preaching; then to work on the Turnpike Road; Breakfast at eight, Prayers, &c. again, and so on, Prayers and Work alternately.

LONDON to *Aberystwith*.

To Wheatley Br. p. 82.	—	48
r. to Forest Hill	2	50
Stanton	$1\frac{1}{4}$	$51\frac{1}{4}$
<i>Slip</i>	$4\frac{3}{4}$	56
Blechingdon	$2\frac{3}{4}$	$58\frac{3}{4}$
Enslow Bridge over Cherwell River	$1\frac{3}{4}$	$60\frac{1}{2}$
Glimpton	4	$64\frac{1}{2}$
Chequer Inn and Kid- dington Turnpike	$1\frac{1}{4}$	$65\frac{3}{4}$

Or, From LONDON to OXFORD, p. 82.			At Blechingdon is the Sear of Arthur Annesley, Esq. and a little more to the right is Kirtlington, Sir Henry Watkin Dashwood, Bart.
Yarnton	4	54	
Begbrook	2	58	Adjoining to Woodstoc is Blenheim House and Park, a most magnificent Seat of the Duke of Marlborough.
Woodstoc	2 $\frac{1}{2}$	62 $\frac{1}{2}$	To the left of Kiddington is Ditch- ley Park, the late Earl of Lich- field, now Lord Dillon, his Ne- pew.
Chequer Inn and Kid- dington Turnpike	4 $\frac{1}{4}$	66 $\frac{3}{4}$	At the foot of Enstone Town, on r. curious Water-works.
Enstone	2 $\frac{2}{3}$	69 $\frac{1}{4}$	Two Miles beyond Enstone, to the r. is Heathorpe, Earl of Shrewsbury.
Chapel House	3 $\frac{3}{4}$	73	Near Pershore is Flatbury Hill, com- manding a fine View of the Vale of Evesham.
Wheelbarrow Castle	5	78	One Mile to the r. of Kingsland, in Aymestice Vale, is Yatton-Court, John Woodhouse, Esq.
Four-Shire Stone.	2 $\frac{1}{4}$	80 $\frac{1}{4}$	To the l. of Easterton is Shobton- Court, the Seat and fine Planta- tions of Lord Viscount Bateman.
l. to Morton in Marsh, Glocest.	2 $\frac{1}{4}$	82 $\frac{1}{2}$	Two Miles on the r. of Presteign is Kynsham, Mrs. Harley, the Wi- dow of the late Bishop of Here- ford.
Bourton on the Hill	1 $\frac{3}{4}$	84 $\frac{1}{4}$	Between Morton and Broadway, Northwich Park, Sir John Rus- out, Bart.
Broadway	5 $\frac{3}{4}$	90	At 202, see on r. the Town of Llan- bader Vawr.
Wickenford Bridge	5 $\frac{1}{2}$	95 $\frac{1}{2}$	Three Miles from Aberystwith is Nantcos, Thomas Powell, Esq. and 3 Miles farther is Crosswood, Earl of Lisburne.
Pershore, Worcest.	6 $\frac{1}{2}$	102	* Another Road to Worcester, viz
Stouton	4	106	To Enstone, p. 99.
WORCESTER*	5	111	A little before 73, left, to
Broadway	5 $\frac{1}{2}$	116 $\frac{1}{2}$	Chipping Norton
Bridge over Temb. R.	2 $\frac{1}{2}$	119	Salford
Bromyard Heath Heref.	4	123	Salford Hill
Bromyard	2	125	Four-Shire Stones
Bridenbury	3	128	
Hockly	2 $\frac{3}{4}$	130 $\frac{3}{4}$	
Eaton	5 $\frac{1}{4}$	136	
Leominster	1	137	
Kingsland	4	141	
Easterton	2 $\frac{1}{2}$	143 $\frac{1}{2}$	
Comb	4 $\frac{1}{2}$	148	
Presteign, Radn	1 $\frac{1}{2}$	149 $\frac{1}{2}$	
New Radnor	7 $\frac{3}{4}$	157 $\frac{1}{4}$	
Penybont	10	167 $\frac{1}{4}$	
Rhayadergowy	10	177 $\frac{1}{4}$	
At Ecomistwith Brook enter Candiganshire	8 $\frac{1}{2}$	185 $\frac{3}{4}$	
Mowen Glowth	5 $\frac{1}{4}$	191 $\frac{1}{2}$	
Pentre Brunant	1 $\frac{1}{4}$	192 $\frac{3}{4}$	
River Ridal on the r.	8 $\frac{1}{2}$	201 $\frac{1}{4}$	
Aberystwith	1 $\frac{1}{2}$	202 $\frac{3}{4}$	

101] ROADS measured from TYBURN-TURNPIKE. [102

Right cross Fosse way to Darnton	2	82
Campden	4 $\frac{1}{2}$	86 $\frac{1}{2}$
Willersley	3	89 $\frac{1}{2}$
Bengworth	4 $\frac{1}{2}$	94
Cross Avon River to Evesham, Worcest.	3 $\frac{3}{4}$	94 $\frac{3}{4}$
Piddle	5 $\frac{1}{4}$	100
r. to Speckley	5	105
WORCESTER	4	109

At Campden are the Remains of a noble House, built by Sir John Baptist Hicke, burnt down in the Civil Wars to prevent its being made a Garrison for the Parliament's Army.

To Oxford, p. 82.	—	54
Wolvercot	2	56
Yarnton	1 $\frac{3}{4}$	57 $\frac{3}{4}$
Begbrook	2 $\frac{1}{4}$	60
Woodstoc	2	62
Kiddington Turnpike	4	66
Enstone	2	68

To Wheatley Br. p. 82.	—	48
Islip, p. 98.	8	56
Blechingdon	3	59
Enslow Bridge	1 $\frac{1}{2}$	60 $\frac{1}{2}$
Deddington	9	69 $\frac{1}{2}$

To Morton, in Marsh, p. 99.	—	82 $\frac{1}{2}$
Witchcomb, Gloccest.	10 $\frac{1}{2}$	93

To WORCESTER, p. 99.	—	111
Fennel Green	3	114
Droitwich	4 $\frac{1}{4}$	118 $\frac{1}{4}$

To Presteign, p. 99.	—	149 $\frac{1}{2}$
New Radnor	7 $\frac{1}{2}$	157

Builth,	Brec.	14	171
Bringwin		12	183
Dole Goch,	Card.	8 $\frac{1}{2}$	191 $\frac{1}{2}$
Tregarron		11	202 $\frac{1}{2}$

Near Radnor, a Cascade, called Water-break-neck.

To Presteign, p. 99.	—	149 $\frac{1}{2}$
Knighton	5 $\frac{1}{2}$	155

LONDON to Montgomery, Welsh Pool, Harleigh, and Caernarvon, continued to Holyhead.

To WORCESTER, p. 99.	—	111
Hallow Park and Village	3	114
Hundred House	6 $\frac{1}{4}$	120 $\frac{1}{4}$
Stocton	3	123 $\frac{1}{4}$
Lynbridge	2 $\frac{1}{2}$	125 $\frac{3}{4}$
Newnham Bridge	1 $\frac{3}{4}$	127 $\frac{3}{4}$
Tenbury	3	130 $\frac{1}{2}$
Burford, Shropsh.	1	131 $\frac{1}{2}$
Ludlow	6 $\frac{1}{2}$	138
Oniberry	5	143
Newton	2 $\frac{1}{2}$	145 $\frac{1}{2}$
Barford's Gate	2 $\frac{3}{4}$	148 $\frac{1}{4}$
Bishop's Castle	4	152 $\frac{1}{4}$
Bishop's Mott, Mont.	2	154 $\frac{1}{4}$
Red House Inn	2 $\frac{3}{4}$	157
Montgomery*	4	161
Welsh Pool †	8	169
Golway Mountain	2 $\frac{1}{4}$	171 $\frac{1}{2}$
Llanvaier	5 $\frac{1}{2}$	177
Cann's Office	7	184
Howel's House	4 $\frac{1}{2}$	188 $\frac{1}{2}$
Dynafmouthy, Mer.	7 $\frac{1}{2}$	196
Vronseth Hill	8	204
Dolgelly	1	205

Llaniltid	1½	206½
Flowerlec Hill	7½	214
Llandura	3	217
Llanbeder	3½	220½
Llanvaier	1½	222
Harleigh	1	223
Crofs the Sands	4	227
Crofs the Sands	3	230
Penmanruay	3	233
Dalbenmer, Caern.	2½	235½
Llanlaveney	7½	243
Llanuda	4	247
Newbridge	1½	248½
Caernarvon	3	251½
Crofs Abermeney Ferry to Newburgh, Anglesea	6	257½
Aberfraw	5½	263
Boddedar	4½	267½
Holyhead	8½	276

See the direct Road from London to Holyhead, p. 119.

* Another Road to Montgomery, viz.

To Shrewsbury, p. 129.	—	154
Lockerton	6	160
Wespry	2¾	162¾
Montgomery	12¼	175

† Another Road to Welsh Pool, viz.

To Shrewsbury, p. 129.	—	154
Crofs Gates	5	159
Rowton	2	161
Trefnant	5	166
Buttington Br. Mont.	4	170
Welsh Pool	2	172

LONDON to *Aberystwith*, *Cardiganshire*.

To Shrewsbury, p. 129.	—	154
Welch Pool	18	172
Llanvaier	7	179
Cann's Office	8	187
Mallwyd	12	199
Penegofs	11	210
Machynlleth	1	211
<i>Aberystwith</i>	20	231

Before Llanvaier, a beautiful View. A Mile beyond Towyn, on l. Ynyfmaen-gwyn, Edward Corbet, Esq

LONDON to *Towyn*, *Merionethshire*.

To Machynlleth, as above.	—	211
<i>Towyn</i>	12	223

A Road is made from *Towyn* to *Barmouth*, or *Dolgelly*.

LONDON to *Barmouth*, *Merionethshire*.

To Mallwyd, as above	—	203
Dolgelly	12	215
<i>Barmouth</i>	10	225

Near Gofylehan, in the Parish of Llanerfyll, and about 3 Miles from Cann's Office, on the Pool Road, is the Roman Causeway, which formerly led from Caerfw's to Cauleon, or the City of Legions, now called West Chester. It crosses the Roman Road at this Place, which formerly led from Uriconium, or Wroxeter, to Segontium, otherwise Caer Segeint, now called Carnarfore.

On the Church-yard of Llanerfil is a Stone Monument with a Roman Inscription.

Near the Village of Llanerfil stands Llwyfyn, with an extensive Park, formerly the Lords Herberts, Ancestors of the present Earl of Powis.

At Cann's Office is a noted Tumulus, or Barrow, which is supposed to be the Monument, and contains therein the interred Body of an antient British Chief. It is surrounded with the remains of an antient Fortification.

The Traveller, on Horseback, who wishes for a most exquisite Prospect, may have it by going from Shrewsbury to Welsh Pool by another Way. Go to Wespri 8 $\frac{1}{2}$ Miles on the Montgomery Road, there turn by the Inn on the right Hand, keep a track over the Hill, inclining to the right, and go down to Buttington, known by a small Church, and, just beyond it, a wooden Bridge over the Severn. From the Brow of the Hill see the Vale, Powis Castle and Park, the Town, River, &c.

At 3 $\frac{1}{2}$ Miles on the left, Onslow, Rowland Wingfield, Esq.

To the l. of the Road, on the River Team, 2 Miles from Ludlow, the fine Seat of Lord Clive, late Lord Powis. Not far from there, Mr. Walpole. Four Miles farther to the l. is Downton Castle, the noble Mansion and fine Walks of Richard Payne Knight, Esq.

At Rowton, on the right, Richard Lyster, Esq.

One Mile beyond Welsh Pool is Powis Castle and Park, Earl of Powis,

From Montgomery to Welsh Pool a new Turnpike Road is made, only 7 $\frac{1}{2}$ Miles; it passes Lord Viscount Hereford's, crosses the Severn by Mr. Jones's, and then comes into the other Road.

Cann's, or Cannons Office, now an Inn in Montgomeryshire, was so called, either from having formerly been an Ecclesiastical Office, or else (and indeed more probably) a Military Office, from the Fortifications around it.

To Newton, p. 102.	—	145 $\frac{1}{2}$
r. to Little Stretton	6	151 $\frac{1}{2}$
Church Stretton	1 $\frac{1}{2}$	153

To Montgomery, p. 102.	—	161
Newton, <i>Montgom.</i>	8	169
Llanydlos	11	180
Machynelth	18	198

To Shrewsbury, p. 129.	—	154
Cross Gates	5	159
Albrefsbury	3 $\frac{1}{2}$	162 $\frac{1}{2}$
Llandrinis Br. <i>Montg.</i>	4 $\frac{1}{2}$	167
Llanfaint fraid Bridge	5	172
Llanvylling	6	178
Bala, <i>Merioneth.</i>	16	194

At 163, on the r. is Loton, Sir Robert Leighton, Bart.

At 166, on the l. Brithen Hill, on the lofty summit of which was erected, in the Year 1782, a pillar in honor of Lord Rodney.

At 176, on the left, is Bayngwyn, William Mostyn Owen, Esq.

At the Entrance of Llanvylling, on the left, is Llwn, Mr. Humphreys.

To Harleigh, p. 103.	—	223
Crickieth, Caern.	13½	236½
Puihely	7	243½
Newin	6	249½

Another Road to Stratford on Avon, p. 110.

* Another Road to Aylesbury, p. 114.

LONDON to Stratford on Avon, by Banbury.

To Uxbridge, p. 81.	—	15
At 18, r. to Chalfont St. Peter's, Bucks	6	21
Chalfont St. Giles	2	23
Amersham	3	26
Little Missenden	2½	28½
Great Missenden	2½	31
Wendover	4	35
Aylesbury*	5½	40½
Hardwic	3½	44
Whitchurch	1	45
Winslow	5½	50½
Padbury	4	54½
Buckingham	2¾	57¼
Tinwic	2¼	60
Finmore, Oxfordsh.	1	61
Honk's House	3	64
Barley Mow, Northampt.	1	65
Croughton	1½	66½
Aynho	2	68½
Nell Bridge	1½	70
Adderbury, Oxf.	1½	71½
r. to Weeping Cross	1½	73
Banbury	2	75
Drayton	2	77
Wroxton	1	78
Edge Hill, Warw.	4½	82½
Pillerton	4½	87
Upper Eatington	2	89
Stratford on Avon	5	94

At 17, on r. Denham, Mr. Way.
At 19, on r. Mr. Churchill.

At one Mile from Chalfont, St. Peter's is Newland Park, Sir Henry Gott; and, on the r. is the Vatch, Sir Hugh Palliser, Bart.

At Amersham, on a Hill to r. of the Market-house, is the Parsonage. Beyond, on the left, is Shardeloes, William Drake, Esq.

At Great Missenden, on the right, the Abbey, late Mr. Goofetrey, now Mr. Oldham. Three Miles l. of Great Missenden is Hampden, the ancient Seat of the Family.

About 36, on the right, under the Hill, is Halton House, late Sir John Dashwood King, Bart.

On l. of 45, Oving, Mr. Hopkins.
At Winslow, Mr. Lowndes.

Near Buckingham, Stowe, Marquis of Buckingham.

Near 65, to the r. Imley, Mr. Bassett.
At Aynhoe, Mr. Cartwright.

At Adderbury, Duke of Buccleugh.
At Wroxton, Earl of Guilford.

A Mile before Edge Hill, on l. Upton, late Lady Ducie, now Earl of Westmorland; on the right, under Edge Hill, Radway, Mr. Miller; on the Hill, a Tower built by him. From Edge Hill a most extensive Prospect.

To Amersham, p. 107.	—	26
Chesham, Bucks	3	29

To Buckingham, p. 107	—	57¼
Bracley, Northamp.	6¾	64

109] ROADS measured from TYBURN-TURNPIKE. [110

On the left, between Amer sham and
Cheham, Hyde Lodge, Rev. Mr
Hubbard.

Three Miles beyond Buckingham, to
the right, is Stowe, the Seat and
elegant Gardens of the Marquis
of Buckingham.

To Banbury, p. 107.	—	75
Kington, Warw.	13	88

To Stratford on Avon, p. 107.	—	94
Bitford, Warw.	6 $\frac{3}{4}$	100 $\frac{3}{4}$

To Brooms Grove, p. 111	—	115
Stourbridge, Worcest.	9 $\frac{1}{2}$	124 $\frac{1}{2}$

Near Stourbridge is Hagley, the no-
ble Seat of the late Lord Lyttleton,
now Lord Westcote.

To Kidderminster, p. 111	—	125
Bewdley, Worcest.	3	128
Clebury, Shropsh.	8	136

LONDON to Birmingham,
by Warwick.

To Banbury, p. 107.	—	75
Warmington	4	79
Gaydon	5	84
Warwic*	9	93
Knowle	10 $\frac{1}{2}$	103 $\frac{1}{2}$
Solihull	2 $\frac{1}{2}$	106
Birmingham	7 $\frac{1}{2}$	113 $\frac{1}{2}$

* Another Road to Warwick, p. 132

From Banbury to Warwick, ano-
ther Road, viz.

Upper Easington, p. 107	—	89
By Welleborn, Mont- fort, and Hartford Bridge to Warwick	10	99

Beyond Hartford Bridge, on the left,
Shirburn, Mr. Webb.

At Warwick, the Castle, Earl of
Warwic; and the Priory, Mr. Wise.

LONDON to Birmingham,
the Coach Road.

To OXFORD, p. 82.	—	54
Yarnton, Oxfordsh.	4	58
Regbrook	2	60
Woodstoc	2 $\frac{1}{2}$	62 $\frac{1}{2}$
Kiddington	4 $\frac{1}{4}$	66 $\frac{1}{4}$
Enston	2 $\frac{1}{2}$	69 $\frac{1}{4}$
Chapel House	3 $\frac{3}{4}$	73
Compton Hill	3	76
Long Compton, War.	1	77
Birmingham	4	81
Barcheston	1	82
Shipston, Worcest.	1	83
Honington, Warw.	2	85
Thridlington	2	87
Newbold	2	89
Stratford on Avon	5	94
Wotton	6	100
Henley in Arden	2	102
Boxtrees	5	107
Shirley Street	4	111
Birmingham	5	116

At Woodstoc is Blenheim-House
and Park, the Duke of Marl-
borough.

At Enston, the Waterworks.

Two Miles beyond Enstone, to the
is Heathorpe, the Earl of Shrews-
bury.

On the r. of Compton Hill is Weston,
Sir William Sheldon, Bart.

At Honington, J. Townsend, Esq.
and behind it, on the Hill, is Id-
licot, Robert Ladbroke, Esq.

At 88, on the right is Lower Eat-
ington, Mr. Shirley's.

At 89, on the left, Miss Parker.

At 91, Ofcot Park, Mrs. West.

Half a Mile beyond Stratford, on
the r. is Clopton House, Mrs. Par-
tridge.

At 100, Mr. Ulford.

LONDON to Birmingham,
by Wycomb.

To Chapel House, p. 110. — 73

Thence to Birmingham,
above | 43 | 116

Other Roads to Birmingham,
p. 109 and 110.

LONDON to Shrewsbury and
Holywell, by Bridgenorth.

To Stratford, p. 107. 94

Aulcester, Warw. 8 102

Coughton 2 104

Crab's Cross, Worc. 3 107 1/2

Tardbec 4 112

Broomsgrrove 3 115

Chedderley 5 120

Winterford 1 1/2 121 1/2

Stone 1 1/2 123

Kidderminster* 2 125

Alam Bridge, Shropsh 7 132

Quat 2 1/2 134 1/2

Quatford 2 136 1/2

Bridgenorth 2 1/2 139

Morvil 3 142

Wenlock 5 147

Harley 2 149

Cressedge 2 151

Cound 2 153

Shrewsbury † 6 159

Sim Hill 5 1/2 164 1/2

Harmer Hill 1 165 1/2

Cockshut 5 1/2 171

Ellesmere 4 175

Overton 4 1/4 179 3/4

Dee Bridge, Denb. 2 181 3/4

Pontfroud 3 1/4 185

Wrexham 2 187 1/2

Queenhope, Flintsh. 6 193 1/2

Mould 7 200 1/2

Prin Calon Digry 2 1/2 203

Holywell 8 1/2 211 1/2

Another Road to Holywell, p. 122.

* Another Road to Kiddermin-
ster, p. 113.

† Another Road to Shrews-
bury, p. 129.

Another Road to Wrexham is
by Whitchurch, p. 127, whence
there is an exceeding good Turnpike
Road to Wrexham, crossing the Dee
at the village of Bangor.

A Mile to the left of Aulcester is
Ragley, Marquis of Hertford.

At Coughton, Sir John Throck-
morton.

Near Broomsgrrove is Hewel, Earl of
Plymouth.

At one Mile, on the r. from Morvil,
Sir Richard Acton, Bart.

At Cound, Miss Cressett.

Two Miles beyond Cressedge, on the
right, is Eyton, formerly the Earls
of Bradford.

At one Mile on the r. this Side of Ellesmere, is Oatley Park, Mrs. Vaughan; on the l. Birch Hall, belonging to the Family of the Leeds; and near it, on the left, Hardwicke, Major Halliday.

To the South, one Mile and a Half from Wrexham, is Erthig, Philip Yorke, Esq. and one Mile to the North lies Acton, Sir Forster Cunliffe, Bart. formerly the Jeffries, of which Lord Chancellor Jeffries was a younger Son.

On the l. of Quenloope is Cargurrel's Castle; and two Miles farther is Trevalin, late Sir John Trevor, Knight, Secretary of State to Charles II.

Three Miles on this Side of Holywell is Mostyn, Sir Roger Mostyn, Bart. and near it Mr. Williams.

From Bridgenorth to Shrewsbury, *far the best Way, and now by much more the common Road, is*

To Bridgenorth, p. 111.	—	139
Iron Bridge cross the Severn	8½	147½
Leighton	4½	152
Atcham	4	156
Shrewsbury	3½	159½

At Leighton is Sir Rob. Leighton, Bart.

LONDON to Kidderminster, by Birmingham.

To Birmingham, p. 110	—	116
Hales Owen	8	124
Hagley	3½	127½
Stourbridge	2½	130
Kidderminster	4	134

Another Road, p. 109.

Before Hales Owen is the Leafowes, the famous Mr. Shenston's, late Major Halliday.

At Hagley, late Lord Lyttelton, now Lord Westcote.

LONDON to Bicester.

At the Turnpike, r. to			
Paddington, <i>Midd.</i>	—		
Kilburn	2		2
Hyde	3½		6
Edgeware	1¼		8
Stanmore	2		10
Bushy, <i>Herts</i>	3		13
Watford	1½		14
Hunton Bridge	3¼		17
Kings Langley	1¼		19
Two Waters	2		21
Boxmoor	1½		23
Bourn End	1		24
Berkhamstead	2		26
Tring	5		31
Aston Clinton	3		34
Aylesbury*	4		38
Waddefdon	5		43
Ham Green	3		46
Black-Thorn Heath	5		51
Bicester	3¼		54¼

* *Another Road to Aylesbury, p. 107.*

From Edgeware to Stanmore, on l. is Cannon's Park, where the late Duke of Chandos's Father built a most magnificent House, which after his Death, was pulled down, and sold by piecemeal: the Park became the Property of the late Mr. Hallet, an Upholster in London, who built an elegant House near the same Spot where the Duke's stood, which has been lately sold; now Mr. O'Kelly.

At Stanmore on the l. late Mr. Drummond, Banker.

Before 11, on the r. late Col. Chauvell, and a little farther, almost adjoining, is late Mr. Capadocia, now Major Torriano; on the l. a House built by Mr. Duberley, and now occupied by the Marquis of Abercorn. In the Bottom, a large House, called Thieves Hole, built by Mr. Gray, a Brickmaker.

A little beyond Watford, on the left, is Cashiobury Park, the Earl of Essex.

Near 17, on the l. the Grove, Earl of Clarendon; on the r. Russel Farm, Dowager Countess of Essex; a little beyond, on the l. Langly Bury, Sir John Filmer, Bart.

At 23, Boxmoor Hall, built by Mr. Almon, Bookseller.

At the End of Boxmoor, on the l. is a Seat of P. L. Luard, Esq.

At 30, on the r. is Penley Hall, Mr. Harcourt's.

At 30½, on the r. is Tring Grove, Mr. Scare's.

At 31, on the l. is Tring Park, a most beautiful Seat of Mr. Drummond Smith's.

At 32, on the l. is Terret House, Colonel Leake's.

At 45, on the l. is Lady Saye and Sele's.

At 47, on the left, is Wotton Underwood, Lord Grenville.

To Watford, p. 114.	—	14½
Hunton Bridge	3½	18
Belswains	2½	20½
Hemel Hempstead	2	22½
Ivingho, Bucks	9½	32

Another Road, viz.

To K. Langley, p. 114.	—	19½
Two Waters	2	21½
r. to H. Hempstead	1½	23
Ivingho, Bucks	9½	32½

To Watford, p. 114.	—	14½
l. to Ricmansworth	3	17½

Another Road to Ricmansworth.

To Stanmore, p. 114.	—	10
l. to Harch End	2	12
Pinner Green	2	14
Right beyond Windmill over the Common to North Wood	2	16
Bacher Heath	1	17
By Moore Park to Ricmansworth	1½	18½

At Stanmore, on the left, late Mr. Drummond, Banker.

At 15, on the right, Pinner's Hill, Mr. Cochran.

Moore Park, Sir Thomas Dundas, Bart.

At Ricmansworth, Bury Park, W. Field, Esq.

LONDON to Harrow on the Hill.

To Paddington	—	¾
l. to Western Green	¾	1½
Kinsel Green	1½	3
Holsden Green	1¾	4¾
Fortune Gate	1½	5¼
Wembley Green	1¾	7
Harrow	3	10
At Western Green, — Colston, Esq.		

117] ROADS measured from TYBURN-TURNPIKE. [118

One Mile before Harrow on r. —
Halliday, Esq. and just beyond
him the Right Hon. Thomas
Orde.

LONDON to *St. Albans*,
by *Edgeware*.

To <i>Edgeware</i> , p. 114.	—	8
Brocley Hill	2	10
Elstree (or Idlestree)	1	11
Radlet	3	14
Colney Street	2 $\frac{1}{4}$	16 $\frac{1}{4}$
Frogmore	1	17 $\frac{1}{2}$
St. Stephen's	1	18 $\frac{1}{4}$
<i>St. Albans</i>	1 $\frac{1}{2}$	19 $\frac{3}{4}$

St. Albans by Barnet, p. 119.

At Elstree, Mrs. Reeves.
At 13, on the right, Kendall's Hall,
Mr. Phillimore.
A little before St. Stephen's, on the l
St. Juliens, Mrs. Ashhurst.
At St. Albans is Holloway House,
late Duchefs of Marlborough, now
Countefs Dowager Spencer's.

LONDON to Hampstead,
Hendon, and Mill-Hill.

From Holborn Bars	—	1
to Battlebridge	—	1 $\frac{1}{2}$
Pancras	1 $\frac{1}{4}$	2 $\frac{1}{4}$
<i>l. to Mother Red-Cap's</i>	3 $\frac{1}{4}$	3
Haverstoc Hill	3 $\frac{1}{4}$	4 $\frac{1}{4}$
Hampstead	1 $\frac{1}{4}$	5
Northend	3 $\frac{1}{4}$	6
Goulders Green	1	7
Hendon	1	8
Mill Hill	2	9
Or, From	—	1
Tottenham Court to	—	3
Mother Red-Cap's	—	5 $\frac{3}{4}$
<i>l. to Hampstead</i>	2	7 $\frac{3}{4}$
Hendon, <i>as above</i>	2 $\frac{3}{4}$	—
Mill-Hill	2	—

At Hampstead, see, on the right,
Caenwood, Earl of Mansfield;
and Fitzroy Farm, Lord Southamp-
ton.



III.

GREAT AND DIRECT ROADS

Measured from HICKS'S HALL :

With the ROADS branching from them to
Market and Sea-Port Towns.

LONDON to CHESTER and <i>Holyhead</i> .					
				<i>Darventry</i>	4 72
				Drayton	1 73
				Braunston	2 75
To Islington, <i>Midd.</i>		1		Berry Bridge	$\frac{1}{2}$ 75 $\frac{1}{2}$
Holloway	2	3		Willoughby	1 $\frac{1}{2}$ 77
Highgate	1 $\frac{1}{2}$	4 $\frac{1}{4}$		Dunchurch, <i>Warw.</i>	3 80
Whetstone	4 $\frac{1}{4}$	9		Dunsmore Heath	2 $\frac{3}{4}$ 82 $\frac{3}{4}$
<i>Barnet</i> , <i>Herts</i>	2	11		Crofs Fosse Way	1 $\frac{3}{4}$ 84 $\frac{1}{2}$
The Obelisk, <i>Mid.</i>	$\frac{5}{4}$	11 $\frac{3}{4}$		Knightly Crofs	$\frac{1}{2}$ 85
<i>l. to Kitt's End</i>	$\frac{1}{2}$	12 $\frac{1}{4}$		Ryton	1 $\frac{1}{2}$ 86 $\frac{1}{2}$
South Mims	2 $\frac{3}{4}$	15		Ryton Bridge	1 87 $\frac{1}{2}$
Colney, <i>Herts.</i>	3 $\frac{1}{2}$	18 $\frac{1}{2}$		COVENTRY †	3 $\frac{1}{2}$ 91
<i>St. Albans*</i>	3	21 $\frac{1}{2}$		Ausley	3 94
Redburn	4 $\frac{1}{4}$	25 $\frac{1}{2}$		Meriden	4 98
Market Street	4	29 $\frac{1}{2}$		<i>r. to Caleshill</i>	5 103
<i>Dunstable</i> , <i>Bedf</i>	4	33 $\frac{1}{2}$		Curdworth Bridge	2 $\frac{1}{2}$ 105 $\frac{1}{2}$
Hockliff	4 $\frac{1}{2}$	37 $\frac{1}{4}$		Wishaw Green	2 107 $\frac{1}{2}$
Brickhill, <i>Bucks</i>	5 $\frac{1}{2}$	43		<i>l. to Bassett's Pole, Staff.</i>	4 $\frac{1}{2}$ 112
Fenny Stratford	2	45		Weeford	2 $\frac{1}{2}$ 114 $\frac{1}{2}$
Hartford Bridge	2	47		Swinfen	1 $\frac{1}{2}$ 116
Shenley End	1 $\frac{1}{2}$	48 $\frac{1}{2}$		LICHFIELD	2 $\frac{3}{4}$ 118 $\frac{3}{4}$
<i>Stoney Stratford</i>	3 $\frac{1}{2}$	52		<i>r. to Longdon Green</i>	3 $\frac{1}{4}$ 122
Old Stratford, <i>N.amp.</i>	$\frac{1}{2}$	52 $\frac{1}{2}$		Longdon	$\frac{3}{4}$ 122 $\frac{3}{4}$
Potters Pury	2 $\frac{1}{2}$	55		Bruerton	2 124 $\frac{1}{4}$
Heavencott	4	59		<i>Rugeley</i>	1 $\frac{1}{4}$ 126
<i>Towcester</i>	1	60		Wolfeley	2 $\frac{1}{4}$ 128 $\frac{1}{4}$
Foster's Booth	3 $\frac{1}{2}$	63 $\frac{1}{2}$		<i>l. to Millford</i>	3 $\frac{3}{4}$ 132
Weedon	4 $\frac{1}{2}$	68		<i>Stafford</i>	3 $\frac{1}{2}$ 135 $\frac{1}{2}$

Great Bridgeford	3 $\frac{1}{4}$	138 $\frac{3}{4}$	Pantry Bridge	3	191
Walton	1 $\frac{3}{4}$	140 $\frac{1}{2}$	Northorp	2	193
<i>Ecclefball</i>	2	142 $\frac{1}{2}$	<i>Hoiywell</i>	6	199
Broughton	5 $\frac{1}{4}$	147 $\frac{3}{4}$	St. ASAPH §	11	210
Muckleston	3 $\frac{3}{4}$	151 $\frac{1}{2}$	<i>Abergeley</i> , Denb.	8	218
Knighton	2	153 $\frac{1}{2}$	<i>Conway</i> , alias	} 12	230
Wore, <i>Shropsh.</i>	1 $\frac{1}{2}$	155	<i>Aberconway</i> , Carn.		
Or,			Over Penman Rofs, and		
From <i>Rugeley</i> , p. 120,			Penman Mawr Moun-		
to <i>Wolfeley</i>	2 $\frac{1}{4}$	128 $\frac{1}{4}$	tains, to		
Right across the Trent to			Llandegay	12	242
Colwich	3 $\frac{1}{2}$	129	BANGOR	4	246
Great Haywood	1 $\frac{1}{2}$	130 $\frac{1}{2}$	Bangor Ferry	2	248
Shirleywich	2 $\frac{1}{2}$	133	Llangavenny, <i>Angl.</i>	7 $\frac{1}{2}$	255 $\frac{1}{2}$
Sandon	3	136	<i>Gwyndu</i>	5	260 $\frac{1}{2}$
Stoke	2 $\frac{3}{4}$	138 $\frac{3}{4}$	<i>Holyhead</i>	12 $\frac{1}{2}$	273
<i>Stone</i>	1	139 $\frac{3}{4}$	<i>Other Roads to Holyhead</i> , p. 102,		
Darlaston	1 $\frac{3}{4}$	141 $\frac{1}{2}$	125, and 126.		
l. to Sandiford	2	143 $\frac{1}{2}$	* To St. Albans, by <i>Edgware</i> ,		
l. to Stableford Bridge	3	146 $\frac{1}{2}$	p. 117.		
l. to Pipe Yate, <i>Shrop</i>	5 $\frac{1}{2}$	152	† Lord <i>Aylesford</i> having turned the		
Wore	1	153	Road which used to go by <i>Packington</i>		
Bridgemore, <i>Chefb.</i>	2	155	through his Park; it is now twelve		
Walgherton	3	158	Miles from <i>Coventry</i> to <i>Colehill</i> , instead		
Stapley	1 $\frac{3}{4}$	159 $\frac{3}{4}$	of eleven as formerly.		
<i>Nantwich</i>	2 $\frac{1}{4}$	162	‡ Another Road to <i>Chester</i> , p. 127.		
Acton	1	163	Another Road to <i>Holywell</i> , p. 111.		
Hurlitone	1 $\frac{1}{4}$	164 $\frac{1}{4}$	§ Another Road to <i>St. ASAPH</i> , viz.		
Bar Bridge	1 $\frac{1}{4}$	165 $\frac{1}{2}$	To Northorp, as above	—	193
Highway Side	2 $\frac{1}{2}$	163	Caerwis	10	203
Tarperley	3	171	St. ASAPH	5	208
Utkinton	1 $\frac{1}{2}$	172 $\frac{1}{2}$	At Kitt's End, on r. G. Bing, Esq.		
Clotton	1	173 $\frac{1}{2}$	and Mr. Baronneau.		
Dudden	1	174 $\frac{1}{2}$	At 13, on the r. Dancer's Hill, Capt		
Tarvin	1 $\frac{1}{2}$	176	Allen; and, a little before it, Go-		
Stanford Bridge	1 $\frac{1}{2}$	177 $\frac{1}{2}$	vernor Hornby.		
Boughton	3	180 $\frac{1}{2}$	On the l. of Kitt's End is <i>Derchams</i> ,		
CHESTER †	1	181 $\frac{1}{2}$	formerly the Earl of <i>Albemarle</i> ,		
Bretton, <i>Flintsh.</i>	4 $\frac{1}{2}$	186	now of Capt. <i>Bethel</i> .		
Hawarden	2	188			

- Before Mims, on r. Mr. Vincent.
Beyond 15, to the right, is North Mims, Duke of Leeds.
To the r. of 17, Tittenhanger Park, the Earl of Hardwicke.
At St. Alban's is Holloway House, a Seat belonging to the late Duchess of Marlborough, now to Countess Dowager Spencer.
On the left of 23, Gorehambury, Lord Viscount Grimstone.
Near Market-Street, on r. is Market Cell, Mr. Coppin, formerly a Nunnery of Benedictines.
On the left of Dunstable is Eaton Bray, Mr. Beckford.
Beyond Hockliff, on l. T. Gilpin, Esq.
At 39, on the r. is Battlefen, the late Sir Gregory Page, Bart.
At Old Stratford, on the r. is Longrove, Mr. Mansell's.
Beyond Potter's Fury, on l. Wakefield Lodge, the D. of Grafton.
At Havencott, on the r. is Stoke-Park, Mrs. Jolliffe.
On the r. of Towcester is Easton Neston, the Earl of Pomfret.
At $1\frac{1}{2}$ from Towcester, on the l. is Braden, Mr. Ives.
At 2 Miles from Fuller's Booth, on the r. is Rugbroke, Mr. Warren's; and 2 Mile farther is Lower Heyford, Rev. Henry Jephcott's.
At $6\frac{1}{2}$, on r. is Flower, Mr. Kirby; on left, Stowe, Dr. Lloyd.
On the left of Daventry is Fawsley, a Seat of the ancient Family of the Knightleys.
Near Daventry is Burrow Hill, a Roman Camp.
At Daventry, on the right, is Norton, Mr. Ercot's; and just beyond it, on the left, is Airbury Hill, Mr. Parkhurst's.
At 1 Mile from Drayton, on the r. is Welton, Mr. Clark's.
At $8\frac{2}{3}$, Dunsmore Heath, where Gey, Earl of Warwick, killed the Dun Cow, is inclosed.
- At 93, Anley, Mr. Neal.
At Meriden, on the l. opposite the Inn, W. Digby, Esq.
At 99, on r. is Packington Hall, Earl of Aylestord.
At Colehill, Wriothlesley Digby, Esq.
At $105\frac{1}{2}$, on the r. is Ham's Hall, C. Addesley, Esq.
At $106\frac{1}{2}$, on the r. is Morxhull Hall, A. Hacket, Esq.
Two Miles beyond, on the r. is Middleton Hall, Lord Middleton.
At 113, on the r. is Canwell Hall, Sir R. Lawley, Bart.
At $116\frac{1}{2}$, Swifen Hall, J. Swifen, Esq.
At 122, on r. a House of Mr. Cobb.
Before Wolfeley Bridge, on the l. is Hagley, Mr. Courzon.
At Wolfeley Bridge is Wolfeley Hall, Sir Wm. Wolfeley, Bart. Opposite is a handsome Brick House, Mr. Sneyd.
Beyond Wolfeley Bridge, on l. is New Hall, or Oak Hedge, late Mr. Whiby's, now Mr. Anson.
Farther on the r. is Shuckborough, Mr. Anson, a fine Building, with a great Variety of Wood and Water.
To the l. a Mile beyond Haywood, is Tixall, Mr. Clifford.
At Sandon, late Lord Arch. Hamilton, now Lord Harrowby. About four Miles off is Chartley, the ancient Seat of the Ferrers.
A Mile farther, left, Ingefsee Hall, Earl Talbot.
On the left, a Mile beyond Nantwich, is Woodnay, the Family of Wilbraham.
On the right, about 6 Miles from Nantwich, is Marton-Sands, Sir Thomas Fletewood, Bart.
At Sandiford, on the right, Trentham Hall, Marquis of Stafford's.
Three Miles beyond St. Aclaph, on the r. Kimmel House and Park, David Roberts, Esq.

To <i>Holywell</i> , p. 122.		199
Newmarket, <i>Flintsb.</i>	7	206
Rudland	5	211
<i>Abergeley</i> , Denb.	5	216

LONDON to *Bangor* and *Holyhead*, by *Shrewsbury*.

To <i>Shrewsbury</i> , p. 129.		154
Montford Bridge	4	158
Ensfon	2	168
Neffcliff	2 $\frac{1}{2}$	162 $\frac{1}{2}$
Ofwestry	9 $\frac{1}{2}$	172
Llangollen, Denb.	12	184
Corwen	12	196
Kenniogga	13	209
Llanroot	11	220
Conway	12	232
Bangor Ferry	17	249
Cross to Anglesea		
Gwyndy	12 $\frac{1}{2}$	261 $\frac{1}{2}$
<i>Holyhead</i>	12 $\frac{1}{2}$	274

N. B. *The above is hard, smooth, level, Road, and extremely pleasant. A Coach goes constantly the above Road from Shrewsbury, it being passable at all Times.*

Road from *Ofwestry* to *Cynfel*, viz.

To <i>Ofwestry</i> , above		172
Llangollen	14	186
Corwen	10	196
Bala	13	209
Cynfel	16	225

One Mile on the r. beyond *Shrewsbury*, see across the *Severn*, *Berwic*, *Thomas Jelf Powis, Esq.*

At 14 $\frac{1}{2}$, on the l. is *Aston*, *Rev. Mr. Lloyd.*

On the l. about four Miles beyond *Ofwestry*, is *Chirk Town* and *Castle*, the Seat of *Richard Myddleton, Esq.*

Near *Llangollen*, on the r. is *Castle Dinas Bran*, famous in *History*.

About two Miles from *Llangollen*, on the r. are the Ruins of a very large *Abbey*, well worth the Notice of the curious in *Antiquity*.

About a Mile farther, on the r. are the Ruins of the *Palace* of *Owen Glyndwr*; and also *Llanfillio*, the Seat of *Thomas Jones, Esq.*

About a Mile farther, on the right, the *Village* of *Llan St. Praid*.

On the r. Half a Mile this Side of *Caer y' Drudion*, is the famous *Citadel* of the *Druids*, whereto *Caractacus* retired after his Defeat at *Caer Caradoc*.

Between *Corwen* and *Kenioge-Mawr* is a famous *Stone Chest* of the *Druids*; near *Kenioge*, the Seat of — *Kenryck, Esq.*

At *Llanrwil* is a *Bridge* over the *River Conway*, built by *Inigo Jones*, and said to be his *Master-Piece*.

On the left of *Llanrwil* is *Gwender*, a Seat of the *Duke* by *Ancafter*.

Another Road to Holyhead, viz.

To <i>Northorp</i> , p. 122		193
<i>Cravatelough</i>	1 $\frac{1}{2}$	194 $\frac{1}{2}$
<i>Fine Smelt Mills</i>	5 $\frac{1}{2}$	200
<i>Pontriffith Br.</i> Denb.	5	205
<i>Denbigh</i>	3	208
<i>Hen Llan</i>	2 $\frac{1}{2}$	210 $\frac{1}{2}$
<i>Llanwith</i>	13 $\frac{1}{2}$	214
<i>Pontgwithy Bridge</i>	2	216
<i>Bettws</i>	3	219
<i>Dolven Bridge & Mill</i>	1 $\frac{1}{2}$	220 $\frac{1}{2}$
<i>Crosworth</i>	6	226 $\frac{1}{2}$
<i>Conway Ferry</i>	1 $\frac{1}{2}$	228

<i>Aberconway</i> , Caern.	$\frac{3}{4}$	228	$\frac{3}{4}$	<i>Newport</i>	1	140
When the tide is out, keep to the r. over a Skirt of Penman-Vechan Mountain, and along the Sands to Meney Straits, where you ferry over to				Stafford Bridge	4	144
<i>Beaumaris</i> , Angl.	12	240	$\frac{3}{4}$	Hinstoc	2	146
Tincohet	$5\frac{1}{4}$	246		Shackeford	2	148
Hildravaught Mill	$3\frac{1}{2}$	249	$\frac{1}{2}$	Stocke Heath	2	150
Llangaveney	$1\frac{1}{2}$	251		<i>Ternbill</i>	2	152
Maffalan	$4\frac{1}{2}$	245	$\frac{1}{2}$	Blatchley	$1\frac{1}{4}$	153
Rudbrand Bridge	$2\frac{1}{4}$	257	$\frac{1}{4}$	Sandford	$2\frac{3}{4}$	156
Boddedar	$2\frac{1}{4}$	260		<i>Whitchurch</i>	5	161
At $1\frac{1}{2}$ Mile farther the Road divides, where you keep to the r. over Clevenk Sands, if the Tide is out; otherwise turn to the left, or pass straight over the Rocks and Sands to				Grindley Bridge	$1\frac{1}{2}$	162
<i>Holyhead</i>	$8\frac{3}{4}$	268	$\frac{3}{4}$	Red Lion Inn, <i>Chefb.</i>	3	165
				Hampton	$1\frac{1}{2}$	167
				Broxton	3	170
				<i>Barnbill</i>	1	171
				Hendley	2	173
				Golbourn Bridge	1	174
				Hatton	$1\frac{1}{2}$	175
				Rowton	2	177
				Cristleton	$1\frac{1}{2}$	179
				CHESTER *	2	181
				Mollington	$2\frac{1}{2}$	183
				The Yacht	$2\frac{3}{4}$	186
				Eaderton	$4\frac{1}{2}$	190
				Great Nefton	1	191
				<i>Parkgate</i>	$1\frac{1}{4}$	193

LONDON to *Parkgate* by the Coach Road to CHESTER.

To Meriden, p. 120.		98		* <i>Another Road to Chester</i> , p. 119
<i>l.</i> to Bacon's Inn	$6\frac{1}{2}$	104	$\frac{1}{2}$	At Castle Bromwich, an old Seat of Sir Henry Bridgeman, Bart. and two Miles farther, on the r. Pipe Hall; David Davies, Esq.
<i>Castle Bromwich</i>	$1\frac{1}{2}$	106		On the r. of the Heath are Sutton Colefield Park and Woods, and Four Oaks Hall, Hugh Bateman, Esq.
Over Sutton Colefield Heath to				At Norton, on r. Rich. Gildart, Esq.
<i>Swan and Harp</i> Inn at				At 129, on right, Stretton, the Rt. Hon. Thomas Conolly.
Stonal, <i>Staff.</i>	10	116		At Weston, a Seat of Lord Bradford.
Norton	5	121		At Woodcot, on left, Woodcot Hall, John Coates, Esq.
Straitway	$2\frac{1}{2}$	123	$\frac{1}{2}$	
<i>Four Crosses</i> Inn	1	124	$\frac{1}{2}$	
<i>Iwetsey Bank</i>	$7\frac{1}{2}$	132		
Weston	2	134		
Parney Corner	2	136		
Woodcot, <i>Shrop.</i>	$1\frac{1}{2}$	137	$\frac{1}{2}$	
Chetwyn Aston	$1\frac{1}{2}$	139		

Before Newport, on left, a Seat of the late Earl Talbot.
 One Mile and a Half beyond Newport, on r. Chetwyn, late Robert Pigot, Esq. and two Miles farther, on the left, Stanford Hall, R. Bayley, Esq. At Sandford, on r. Sandford Hall, Rev. Tho. Sandford.
 Before Broxton, on l. Broxton Hall, Philip Egerton, Esq.
 Beyond Henley, on l. Calvely Hall, Philip Egerton, Esq.
 At Christleton, on r. R. Townshend, Esq.

Road from Whitechurch to Ffestiniog.

To Whitechurch, p. 128.	—	161
Wrexham	16	177
Davondowry	6	183
Bala	12	195
Festiniog	16	211

LONDON to *Shrewsbury*.

To Meriden, p. 120.	—	98
<i>Wesley Bank</i> , p. 127.	34	132
Weston	2	134
Oaken Gates, <i>Shrop.</i>	6 $\frac{1}{2}$	140 $\frac{1}{2}$
Watling-Street	2 $\frac{1}{2}$	143
Atcham	7 $\frac{1}{2}$	150 $\frac{1}{2}$
<i>Shrewsbury</i>	3 $\frac{1}{2}$	154

Another Road, viz.

To Meriden, p. 120.	—	98
Elmdon	5	103
<i>Birmingham*</i>	7	110
Wednesbury, or Wedgbury, <i>Staff.</i>	8	118
Bilston	3	121
<i>Wolverhampton †</i>	3	124

King's Tetnal	2	126
<i>Shiffnal</i>	10 $\frac{1}{2}$	136 $\frac{1}{2}$
Watling-Street	6 $\frac{1}{2}$	143
Atcham	7 $\frac{1}{2}$	150 $\frac{1}{2}$
<i>Shrewsbury</i>	3 $\frac{1}{2}$	154

Another Road, p. 111.

* *This Road to Birmingham is shady and good in Summer, bad in Winter; other Roads, p. 111. and 113.*

† *Another Road to Wolverhampton, p. 131.*

At 120, on r. Earl of Dartmouth.

At 123, on left, Patshull, late Lord Pigot.

At 128, on r. Wrottesley Hall, Sir John Wrottesley.

At 130, on the l. is Pattershall, Sir Robert Pigot.

At 133, on the r. Tong Castle, Mr. Durant.

Between Shiffnal and Watling-street, three Miles to the l. the Iron Works, and the Iron Bridge in Coalbrook Dale.

At Shefnall, on r. Haughton Hall, Mr. Brooke.

At 144, on the right, Orleton, Mr. Cludd.

Before Atcham, on the right, Attingham, Tern Hall, Lord Berwic.

N. B. *There is a Road from Shefnal to Shrewsbury by the Iron Bridge.*

LONDON to *Shrewsbury*, and beyond, through *Birmingham*.

To Birmingham, p. 110	—	116
<i>Wolverhampton</i>	14	130
<i>Shiffnal</i>	12	142

Hay Gate	8	150
Sbrewsbury	10	160
Llanhyod	26	186
Llangunog	6	192
Bala	11	203
Festiniog	16	219

LONDON to *Wolverhampton*,
by *Walsfall*.

To Meriden, p. 120.	—	98
Bacon's Inn, <i>War.</i>	6½	104½
Castle Bromwich	1½	106
Over Sutton Colefield		
Heath to		
Walsfall <i>Staff.</i>	10	116
Willenhall	3	119
<i>Wolverhampton</i>	3	122

To <i>Birmingham</i> , p. 129.	—	110
Smethwic, <i>Staff.</i>	4	114
Oldbury	3	117
Dudley	3	120
Kinver	8	128

On l. of Smethwic is Hales Owen,
Seat of the late Lord Dudley.
Near Dudley is Dudley Castle,
Viscount Dudley and Ward, who
has a Seat at Himley.

Castle Bromwich, p. 127.	—	106
<i>Sutton Colefield</i>	5	111

LONDON to *Manchester*,
by *Macclesfield*.

To Sandon, p. 121.	—	136
Hilderston	3½	139½
Cellar Head	8½	148
Cheddleton	5½	151½
<i>Leek</i>	3	154½

Bosley, <i>Chebb.</i>	7½	162
<i>Macclesfield</i>	9½	171½
Hope Green	6	177½
Poynton	1	178½
Norbury	1	179½
<i>Stocport</i>	4	183½
<i>Manchester</i> , <i>Lanc.</i>	6½	190

At 5 Miles from Macclesfield, on the
l. is Adlington Hall, a Seat of
the late John Lee, Esq.

At Poynton, on the r. is a Seat of
Sir George Warren.

Another Road, viz.

To Holmes Chapel, p. 136.	—	165
<i>Knutsford</i>	8	173
Bucley Hill	3	176½
Altringham	4	180½
Cross Street	3½	183¼
<i>Manchester*</i>	3½	187¼

* *Another Road to Manchester*,
by *Derby*, p. 144.

Near Altringham is Dunham Hall,
a Seat of the Earl of Stamford.

To Four Crosses Inn, p. 127.	—	124½
Spread Eagle, <i>Staff.</i>	2½	127
r. to Penkridge.	2½	129½

To Four Crosses Inn, p. 127.	—	124½
Brewood, <i>Staff.</i>	5	129½

To <i>Dunstable</i> , p. 119.	—	33½
<i>Amphill</i>	12	45½

To *Dunstable*, p. 119. — 33½
 Leighton Buzzard 7½ 41

To *Daventry*, p. 120. — 72
l. to Southam, War. 11 83
Warwic 10 93

Another Road, p. 110.

To *Wishaw Green*, 120 — 107½
r. to Tamworth, Staff. 6½ 114
Elford 4½ 118½
Wichnor Bridges 4½ 123
Branston 4½ 127½
Burton upon Trent 2 129½
Horninglow 1½ 131
Tutbury 3 134

Another Road to Burton, viz.

To *COVENTRY*, p. 120 — 91
Nuneaton 8¼ 99¼
Manchester 3 102¼
Atherston 2 104¼
Sheepy, Leicest. 3 107¼
Twycross 2¼ 109½
Snareston 3½ 113
Crichet's Inn 3½ 116½
Over Seal 1½ 118
Castle Greasley, Derb. 2 120
Stapenhill 3 123
Burton, Staff. 1 124

Another Road to Atherston, p. 148.

Other Roads to Tamworth, p. 148.

At *Manchester*, *Oldbury*, *Mr. Okeover*, and a Roman Station.

To *Snareston, above* — 113
Ajby de la Zouch,
Leicest. 6 119

Another Road to Ajby de la Zouch.

To *Leicester*, p. 145. — 98
Grooby 4 102
Markfield 3 105
Huclefcote 4½ 109½
Raunton 2½ 112
Ajby de la Zouch 3 115

At *Raunton*, *Mi. Fisher*.

To *LICHFIELD*, p. 120 — 118½
Abbots Bromley 10½ 129¼
Uttoxeter 6¾ 136
Checley 5½ 141½
Cheadle 4½ 146
Leck 10 156

To *Cheadle, as above* — 146
Ipstones, Staff. 4½ 150½
Onecote 4 154½
Longnor 7½ 162
Buxton, Derb. 5 167

To *Eccleshall*, p. 121. — 142½
Drayton, Shropsh. 11½ 154

Near *Eccleshall*, the *Bishop of Lichfield* and *Coventry* has a *Seat*, called *Eccleshall Castle*.

To *Leck*, p. 131. — 154½
Pool End 1½ 156
Congleton, Chesh. 8 164

To *Swan and Harp Inn*, at *Stonal*, p. 127 — 116
Cannoc, Staff. 7½ 123½

To <i>Whitchurch</i> , p. 128.	—	161	Whitley	2 $\frac{1}{4}$	176 $\frac{1}{4}$
<i>Malpas</i> , <i>Chefb.</i>	5	166	Stocks	2 $\frac{3}{4}$	177
To CHESTER, p. 128.	—	181	Olif Hill	3	180
Star-Chamber Ale-			Stocken	1 $\frac{1}{4}$	181 $\frac{1}{4}$
house, <i>Flintfb.</i>	7 $\frac{1}{4}$	188 $\frac{1}{4}$	<i>Warrington</i> , Lanc.	1 $\frac{3}{4}$	183
<i>Flint</i>	5	193 $\frac{1}{4}$	Or,		
To <i>Shrewsbury</i> , p. 130.	—	154	From <i>Holmes Chapel</i>	—	165
<i>Wem</i> , <i>Shrop.</i>	10 $\frac{1}{2}$	164 $\frac{1}{2}$	to <i>Carnage Green</i>	1 $\frac{1}{4}$	166 $\frac{1}{4}$
To <i>Wrexham</i> , p. 112.	—	187 $\frac{1}{2}$	r. to <i>Allostoc</i>	1 $\frac{1}{2}$	167 $\frac{1}{4}$
<i>Ruthyn</i> , <i>Denb.</i>	18	205 $\frac{1}{2}$	<i>Knutsford</i>	1 $\frac{1}{2}$	173
To <i>Tarperley</i> , p. 121.	—	171	<i>Mere</i>	2 $\frac{1}{4}$	175 $\frac{1}{4}$
r. to <i>Frodsham</i> , <i>Chef.</i>	11	182	<i>High Legh</i>	2 $\frac{1}{3}$	177 $\frac{1}{2}$
<i>Haulton</i>	2 $\frac{1}{2}$	184 $\frac{1}{2}$	<i>Latchford</i>	5 $\frac{1}{2}$	183
LONDON TO CARLISLE.			<i>Warrington</i>	1	184
To <i>Darlaston</i> , p. 121.	—	141 $\frac{1}{2}$	<i>Langford Bridge</i>	1	185
Right over the Heath to			<i>Holme</i>	1 $\frac{1}{2}$	186 $\frac{1}{2}$
<i>Titenfor</i>	2	143 $\frac{1}{2}$	<i>Winwic</i>	$\frac{1}{2}$	187
<i>Trentham</i> , <i>Staff.</i>	1 $\frac{1}{4}$	145	<i>Newton</i>	2	189
<i>Newcastle</i> under <i>Line</i>	3 $\frac{1}{4}$	148 $\frac{3}{4}$	<i>Ashton</i>	2 $\frac{1}{2}$	191 $\frac{1}{2}$
<i>Chesterton</i>	2 $\frac{1}{4}$	151 $\frac{1}{2}$	<i>Goose Green</i>	2 $\frac{1}{2}$	194
<i>Talk</i>	2 $\frac{1}{4}$	153 $\frac{3}{4}$	<i>Wigan</i>	2 $\frac{1}{4}$	196 $\frac{1}{4}$
<i>Lawton</i>	2 $\frac{1}{4}$	156	<i>Standish</i>	3	199 $\frac{1}{4}$
<i>Ordode</i> , <i>Chefb.</i>	2	158	<i>Coppen Moor</i>	1 $\frac{3}{4}$	201
<i>Knole</i>	2 $\frac{1}{4}$	160 $\frac{1}{4}$	<i>Welch Whittle</i>	1 $\frac{1}{4}$	202 $\frac{1}{4}$
<i>Bruerton Green</i>	3 $\frac{1}{4}$	164	<i>Euxton</i>	3	205 $\frac{1}{2}$
<i>Holmes Chapel</i>	1	165.	<i>Cureden Green</i>	3 $\frac{1}{2}$	208 $\frac{3}{4}$
<i>Carnage Green</i> .	1 $\frac{1}{4}$	166 $\frac{1}{4}$	<i>Walton le Dale</i>	2	210 $\frac{1}{4}$
Left over the Heath to			<i>Preston</i>	1 $\frac{1}{2}$	212 $\frac{1}{4}$
<i>Stublage</i>	2 $\frac{1}{2}$	168 $\frac{3}{4}$	<i>Cadley Moor</i>	2	214 $\frac{1}{4}$
<i>Lostoc</i>	$\frac{1}{2}$	169 $\frac{1}{4}$	<i>Broughton Bridge</i>	1 $\frac{1}{2}$	215 $\frac{1}{4}$
<i>Lach Green</i>	1 $\frac{1}{4}$	171	<i>Barton</i>	2	217 $\frac{1}{4}$
<i>Lastocke</i>	1	172	<i>Mafkay Bridge</i>	1 $\frac{1}{2}$	219 $\frac{1}{4}$
<i>Grulam</i>	1	173	<i>Brock Bridge</i>	$\frac{1}{4}$	220
<i>Budworth</i>	1	174	<i>Baugrave</i>	2 $\frac{1}{4}$	222 $\frac{1}{4}$
			<i>Garflang</i>	$\frac{3}{4}$	223
			<i>Ellel</i>	5	228
			<i>Golgate Bridge</i>	1 $\frac{1}{4}$	229 $\frac{1}{4}$
			<i>Burrow</i>	1	230 $\frac{1}{4}$
			<i>Scotforth</i>	1 $\frac{1}{2}$	231 $\frac{3}{4}$
			<i>Lancaster</i>	1 $\frac{1}{2}$	233 $\frac{1}{4}$

Slyne	2 $\frac{1}{2}$	235 $\frac{3}{4}$	Beyond Budworth, is Belmont, John Smith Bary, Esq. on the right.
Bolton	1 $\frac{1}{2}$	237	
Carnford	2 $\frac{1}{2}$	239 $\frac{3}{4}$	On the left, 194. Worsley Hall, Seat of a Family of that Name.
Dare Bridge	2	241	
Burton, Westm.	3	244 $\frac{1}{2}$	On the r. from Wigan to Standish, is Haigh-Hall, a Seat of the Earl of Balcarras.
Holme	1 $\frac{1}{2}$	246 $\frac{1}{2}$	
Milthorpe	3	249 $\frac{1}{4}$	On the l. between Euxton and Cureden, is Shaw-Hall, the Seat of William Farrington, Esq.
Heversham	1	250 $\frac{1}{4}$	
Szyergh	3 $\frac{1}{4}$	253 $\frac{1}{2}$	On the l. near Walton le Dale, is Walton-Hall, Sir Henry Philip Hoghton, Bart.
Kendal	4	257 $\frac{1}{2}$	
Or,			
From Burton, above, to Moor End	5 $\frac{1}{2}$	250 $\frac{1}{4}$	in Preston, on the r. Earl of Derby.
Barrow Green	2 $\frac{1}{2}$	252 $\frac{3}{4}$	To the l. of 221, is Myerfough-Hall, James Greenalagh, Esq. and Kirklaud-Hall, Alexander Butler, Esq.
Kendal	3	255 $\frac{1}{4}$	
Hause Foot	9	264 $\frac{3}{4}$	On the r. Claughton-Hall, Mr. Brockhole; and nearly opposite is Myerfough-House, Charles Gibton, Esq.
Shap	6 $\frac{1}{2}$	271 $\frac{1}{4}$	
Thrimby	3 $\frac{1}{2}$	274 $\frac{3}{4}$	
Clifton	4 $\frac{1}{2}$	279 $\frac{1}{4}$	On the r. are the Ruins of Greenall Castle; to the l. Ellet Grange, Edmund Rigby, Esq. and Ash-ton Hall, Lord Archibald Hamilton.
Eamont Bridge	1 $\frac{1}{2}$	280	
Penrith,* Cumb.	1	281 $\frac{3}{4}$	
CARLISLE, p. 172.	18	299 $\frac{1}{4}$	Before Garstang, on the r. Mr. D. Tower.
Carlisle by Appleby p. 172.			Opposite is an Avenue which leads to Mr. Gibton's.
* Another Road to Penrith, p 172.			To the l. of 230 is Ellet-Hall, A. Rawlinson, Esq.
At Trentham, Trentham-Hall, Marquis of Stafford.			At Lancaster, see the Castle and its Improvements, and the New Bridge, which claim the Attention of the Traveller; also the Town-Hall, and the beautiful Stone, of which the principal Buildings are composed.
At Lawton, Mr. Lawton.			
On r. of Ordode is Rode-Hall, formerly a Seat of a Family of that Name, now Rich. Wilbraham Bootle, Esq.			
At Bruerton, 163, an old Seat, Sir Charles Holt.			
Beyond Holmes Chapel is the Hermitage, Mr. Hall.			
At 187, is Winwic, the richest Rectory in England, being near 3000l. a Year, in the Gift of the Earl of Derby.			At $\frac{1}{2}$ a Mile from Lancaster, on the Road over the Moor to Kirkby Lonsdale, is Halton-Hall, William B. Bradshaw, Esq.
Before Budworth, on l. is Marybury, R. Smith, Esq. a Mere two Miles long.			Here the Church, the River Lune, and all its beautiful Appendages, form an enchanting Landscape.

At 239, a fine View over the Sands.
 About 245, on the r. the Ruins of Borwic-Hall, the ancient Seat of the late Sir Robert Bindlofs, Bart.
 Entering Burton, on the right, a new House, Major Pearson's.
 Near 251, is Dallam Tower, the beautiful Seat of Daniel Wilfon, Esq.
 A Mile beyond Haverham, Leven-Hall, Earl of Suffolk.
 Beyond Syzergh, on the left, Charles Strickland, Esq.
 Two Miles and a half beyond Trimby, on the l. New Village, and Lowther, Earl of Londale.

To Warrington, p. 136.	—	184
Prefcot, Lanc.	11	195
Liverpool	8	203
<i>Another Road to Liverpool, viz.</i>		
To CHESTER, p. 121.	—	181 $\frac{1}{4}$
Eastham Boathouse	10 $\frac{1}{4}$	191 $\frac{3}{4}$
Liverpool, by Water	7	198 $\frac{3}{4}$
On the r. from Prefcot, 2 Miles from the Road, is Knowsley, the ancient Seat of the Earls of Derby.		
About the same Distance from the Road, on the l. but nearer to-Liverpool, is Croxterh-Hall, a Seat of the Earl of Sefton.		

LONDON to Northwich.

To Newcastle, p. 135.	—	148 $\frac{3}{4}$
Talk, Staff.	5	153 $\frac{3}{4}$
Lawton, Chesb.	2 $\frac{1}{2}$	156
Dean Hill	3 $\frac{1}{2}$	159 $\frac{1}{2}$
Sandbach	2	161 $\frac{1}{2}$
Booth-Lane Head	1 $\frac{3}{4}$	163 $\frac{1}{4}$
Middlewich	3 $\frac{1}{2}$	166
Lower Bostoc-Green	2 $\frac{1}{4}$	169
High Bostoc-Green	3 $\frac{1}{4}$	169 $\frac{3}{4}$
Davenham	1 $\frac{1}{4}$	171
Northwich	1 $\frac{1}{4}$	172 $\frac{3}{4}$

To Warrington, p. 136.	—	184
Navigation to Leigh	9 $\frac{1}{4}$	193 $\frac{1}{4}$

To Wigan, p. 136.	—	196 $\frac{1}{4}$
Ormskirk	10 $\frac{1}{4}$	206 $\frac{1}{2}$

At Ormskirk, the Church, and the Vault of the Stanley Family.

To Wigan, p. 136.	—	196 $\frac{1}{4}$
Eccleston	9 $\frac{3}{4}$	206

To Preston, p. 136.	—	212 $\frac{1}{4}$
Kirkham	8 $\frac{1}{4}$	220 $\frac{1}{2}$
Poulton	7	227 $\frac{1}{2}$
Blackpool	3	230 $\frac{1}{2}$

Blackpool has a fine Beach, and is a noted Place for Bathing. Near it is Rossall, Bold Fleetwood Hefketh, Esq. and Lytham Hall, John Clifton, Esq.

To Namptwich by Stafford, p. 121.

LONDON to *Whitehaven*.

To <i>Lancaster</i> * p. 136.	—	233 $\frac{1}{4}$
Bolton	5 $\frac{3}{4}$	239
Carnford	2 $\frac{1}{2}$	241 $\frac{1}{2}$
<i>Burton</i> , Westm.	5	246 $\frac{1}{2}$
<i>Cartmel</i> , Lanc.	14	260 $\frac{1}{2}$
Hawkshead	13	273 $\frac{1}{2}$
Warfdale	12 $\frac{1}{2}$	286
<i>Egremont</i> , Cumb.	13	299
<i>Whitehaven</i>	6	305

Another Road, viz.

To Hawkshead, above	—	273 $\frac{1}{2}$
Warfdale Chapel,		
<i>Cumberland</i>	14 $\frac{1}{2}$	288
<i>Enerdale</i>	9	297
<i>Whitehaven</i>	5	302

* In going from *Lancaster*, if the Tide is out, you may keep to the left, and over the Sands to *Cartmel*, which is 8 Miles nearer than by *Burton*; this Road may be also taken in going to *Ulverston*, *Ravenglass*, *Dalton*, &c.

At *Cartmel*, see the handsome Gothic Church; and at *Halker*, about one Mile farther, is the Seat of Lord George Cavendish, where there are some fine Paintings.

About three Miles farther is *Bigland-Hall*, the Seat of George *Bigland*, Esq.

To <i>Lancaster</i> , p. 136.	—	233 $\frac{1}{4}$
<i>Hornby</i>	11 $\frac{3}{4}$	245

At the three-mile Stone, on the r. of the Road from *Lancaster* to *Hornby*, East Park-Hall, a Seat of Lord *Clifford*, which commands a noble Prospect of the Vale. The River *Lune* serpentinizing through

the rich Meadows of the Village of *Cator*, and hanging Woods, whilst *Hornby Castle* and Church, and the Mountains of *Ingleborough* rising in majestic Grandeur, form a noble back Ground to as fine a Landscape as the North can produce.
Hornby Castle was once the Seat of Lord *Mounteagle*, now of John *Marsden*, Esq.

To <i>Burton</i> , p. 137.	—	244 $\frac{3}{4}$
<i>Cartmel</i> , Lanc.	15 $\frac{3}{4}$	260 $\frac{1}{2}$
<i>Ulverston</i>	7	267 $\frac{1}{2}$
<i>Broughton</i>	9 $\frac{1}{2}$	277
<i>Ravenglass</i> , Cumb.	7 $\frac{1}{2}$	284 $\frac{1}{2}$

Another Road, viz.

To <i>Ulverston</i> , above	—	267 $\frac{1}{2}$
<i>Kirby</i>		
Cross the Sand to		
<i>Millum</i>		
<i>Bootle</i>	3	
<i>Ravenglass</i>	8	

Near *Ulverston*, see *Furness Abbey*, founded in 1127.
 At *Kirby* is a magnificent Seat of the Family of that Name.

To <i>Ulverston</i> , above	—	267 $\frac{1}{2}$
<i>Dalton</i>	5 $\frac{1}{2}$	273

To <i>Kendal</i> , p. 137.	—	257 $\frac{1}{2}$
<i>Tebay</i>	11 $\frac{1}{2}$	269
<i>Orton</i>	2	271 $\frac{1}{2}$
<i>Hough</i>	7	279 $\frac{1}{2}$
<i>Barrels</i>		279 $\frac{3}{4}$
<i>Appleby</i>	14	281

At *Appleby* the Castle.
 Another Road. p. 172.

To Kendal, p. 137.	—	257 $\frac{1}{2}$
Killath	15	272 $\frac{1}{2}$
Cold Beck	4	276 $\frac{1}{2}$
Kirby Stephen	5	281 $\frac{1}{2}$
Brough Sowerby	3 $\frac{1}{4}$	285 $\frac{1}{4}$
Brough	1 $\frac{1}{4}$	286 $\frac{1}{4}$

Or,

To Kendal, p. 137.	—	257 $\frac{1}{2}$
Lincoln's Inn Bridge	8 $\frac{1}{2}$	266
Sedberg	2 $\frac{1}{4}$	268 $\frac{1}{4}$
Kirby Stephen	14 $\frac{3}{4}$	283

Near Kirby Stephen is Hartley Castle, Sir Philip Musgrave, Bart.

one, from the Summer-house, is truly beautiful.
At Calgarth, near Ambleside, is a Seat of the Bishop of Llandaff; and near the Inn, at Ambleside, a fine Cascade.

To Penrith, p. 137.	—	281 $\frac{3}{4}$
Hutton	7 $\frac{1}{4}$	289
Sebergham Bridge	7 $\frac{1}{2}$	296 $\frac{1}{2}$
Rosley	3	299 $\frac{1}{2}$
Wigton	5	304 $\frac{1}{2}$
Ware Bridge	2	306 $\frac{1}{2}$
Holm	4	310 $\frac{1}{2}$

LONDON to Cocker-mouth.

To Kendal, p. 137.	—	257 $\frac{1}{2}$
l. to Stavely	5	262 $\frac{1}{2}$
Winander Mere	7 $\frac{1}{2}$	270
Ambleside	1	271
Through Ridal Park to Ridal	2	273
Dunmail Raifestones, Cumberland.	4 $\frac{1}{2}$	277 $\frac{1}{2}$
Wyntburn Chapel	1 $\frac{1}{2}$	279
Thurlipot	3	282
Smathod's Bridge	2 $\frac{1}{4}$	284 $\frac{1}{4}$
Cuft	1 $\frac{3}{4}$	286
Keswic	1 $\frac{1}{4}$	287 $\frac{1}{4}$
Braithwait	2 $\frac{3}{4}$	290
Lawton	5	295
Cocker-mouth	4	299
Little Clifton	5	304
Great Clifton	1	305
Strainburn	1	306
Workington	1	307

To Keswic, p. 143.	—	287 $\frac{1}{4}$
Little Croftwaite	4	291 $\frac{1}{4}$
High Side	2	293 $\frac{1}{2}$
Orthwaite	2 $\frac{1}{2}$	295 $\frac{3}{4}$
Uldale	2	297 $\frac{3}{4}$
Ireby	1 $\frac{1}{2}$	299 $\frac{1}{4}$

To Penrith, p. 137.	—	281 $\frac{3}{4}$
Salkeld Dyke	7 $\frac{1}{4}$	289
Lazonby	1 $\frac{1}{2}$	290 $\frac{1}{2}$
Kirk Oswald	1 $\frac{1}{2}$	292

To Penrith, p. 137.	—	281 $\frac{3}{4}$
Alfton Moor	21 $\frac{1}{4}$	303
Haltwefel, Northumb.	11 $\frac{3}{4}$	314 $\frac{3}{4}$

To CARLISLE, p. 137	—	299 $\frac{3}{4}$
Brampton	11 $\frac{3}{4}$	311 $\frac{1}{2}$

LONDON to Manchester and Preston.

To Hockliff, p. 119.	—	37 $\frac{3}{4}$
r. to Wooburn	4 $\frac{1}{4}$	42
Wavenden, Buck.	4	46

On Wigander Lake is Belle Isle, the Seat of John C. Curwen, Esq. At 273, is Ridal-Hall, Sir Michael Le Fleming, Bart. Here are two fine Cascades, of which the smaller

Broughton	2 $\frac{3}{4}$	48 $\frac{3}{4}$	Disley-Inn	3 $\frac{1}{4}$	169
Newport Pagnel	2 $\frac{1}{2}$	51	Hesselgrave	2 $\frac{1}{2}$	171 $\frac{1}{2}$
Stoke Golding	4 $\frac{1}{2}$	55 $\frac{1}{2}$	Stocport	4 $\frac{1}{4}$	175 $\frac{1}{2}$
Hackleton	4 $\frac{1}{2}$	60	Heaton, Lanc.	1 $\frac{1}{2}$	177
Northampton*	6	66	Grimlow	3	180
Kingsthorp	1 $\frac{1}{2}$	67 $\frac{1}{2}$	Manchester †	2	182
r. to Brixworth	5	72 $\frac{1}{2}$	Bolton	12	194
Lampport	2	74 $\frac{1}{2}$	Chorley	12	206
Maidwell	2	76 $\frac{1}{2}$	Preston	10	216
Kelmarth	1 $\frac{1}{4}$	78			
Oxendon	2 $\frac{3}{4}$	80 $\frac{3}{4}$	Another Road to Preston, p. 136.		
Harborough, Leic.	2 $\frac{1}{4}$	83 $\frac{1}{2}$	* Another Road to Northampton, p. 150.		
Kibworth	5 $\frac{1}{2}$	89			
Great Glen	2 $\frac{1}{2}$	91 $\frac{1}{2}$	† Another Road to Leicester, p. 151.		
Oadby	3	94 $\frac{1}{2}$			
Leicester †	3 $\frac{1}{2}$	98	† Another Road to Manchester, p. 131.		
Belgrave	1 $\frac{1}{2}$	99 $\frac{1}{2}$			
Mountsorrel	5 $\frac{1}{2}$	105	On the right of Wooburn, Wooburn Abbey, Duke of Bedford.		
Quarndon, or Quorn	1 $\frac{1}{2}$	106 $\frac{1}{2}$	Beyond Newport Pagnel, on r. Mr. Praed, late Mr. Backwell. At Gayhurst, on the left, Mr. Wright.		
Loughborough	2 $\frac{1}{4}$	109	At 59, is Horton, late Earl of Halifax, now Sir Robert Gunning.		
Disley	1 $\frac{1}{4}$	110 $\frac{3}{4}$	Between 61 and 62, on the left, is Preston, Mr. Newman.		
Hathern	1	111 $\frac{3}{4}$	At 63 $\frac{1}{2}$, on l. see Sir W. Wake's.		
r. to Kegworth	3 $\frac{1}{4}$	115	At 64 $\frac{1}{2}$, on the r. is Queen's Cross, erected by Edward I. to the Memory of Eleanor his Queen; and adjoining thereto is the Seat of Mr. Bouverie.		
Cavendish Bridge	3 $\frac{1}{4}$	118 $\frac{3}{4}$	Beyond 69 is Boughton, on the r. late Earl of Stafford.		
Shardlow, Derby.	1	119 $\frac{3}{4}$	At Brixworth, on l. Mr. Raynsford.		
Elvaston	3 $\frac{1}{4}$	123	At Lampport, Sir Justinian Isham.		
Derby	3	126	At Maidwell, on r. formerly Sir Wm. Haslewood, late Lord Wm. Russell, whose Daughter married Mr. Scawen, Father of the present Owner.		
Mackworth	2 $\frac{3}{4}$	128 $\frac{3}{4}$	At Kelmarth, Mr. Hanbury.		
Langley	1 $\frac{1}{4}$	130 $\frac{1}{2}$	At Hasselbee, George Ashby, Esq.		
Brailsford	2 $\frac{1}{2}$	133	At 87, on the right, Langton-Hall, Mr. James.		
Ashbourn	6 $\frac{1}{2}$	139 $\frac{1}{4}$			
Bentley	2 $\frac{3}{4}$	142			
New Inn	3	145			
Newhaven	3 $\frac{1}{2}$	148 $\frac{1}{2}$			
Hurdlow House	4 $\frac{1}{4}$	153 $\frac{1}{4}$			
Over Street	1	154 $\frac{1}{4}$			
Buxton	5 $\frac{1}{4}$	159 $\frac{1}{4}$			
Whitehall	2 $\frac{1}{4}$	162 $\frac{1}{4}$			
Shaw Cross	2 $\frac{1}{4}$	165			
Whaley Bridge, Chesb.	1 $\frac{1}{4}$	165 $\frac{3}{4}$			

At 89½, on left, Sir Charles Harford.
 On the r. Sir George Robinson, Bart.
 A little beyond, at Stretton Parva,
 Benj. Kidney, Esq.
 At 102, on r. Wanlip, late Mr. Pal-
 mer, now Mr. Hudson.
 At 103, on l. Temple Rothely, Mr.
 Babbington.
 At Quorn, Mr. Meynell.
 Before Loughborough, on the l. Mr.
 Tate's, a white House.
 Beyond Loughborough, at Dishley,
 the late Mr. Bakewell, celebrated
 for his Improvements in the Breed
 of Cattle.
 On the r. at a Distance, Stamford,
 Mr. Dashwood; an Obelisk near
 the Road is in Grendon Park, Sir
 Wm. Gordon's, late Wm. Phillips,
 Esq.
 Near Cavendish Bridge is Dunning-
 ton Park, Earl of Huntingdon;
 some small Remains of the Castle
 in the Village.
 At Sharlow, Mr. Fosbrook.
 At Elvafton, E. of Harrington.
 At Macworth, the Seat of Js. Mun-
 dy, Esq.
 At Marton, on the right, the Seat
 of F. N. C. Mundy, Esq.
 At Langley, on the right, Robert
 Cheney, Esq.
 Three Miles beyond Ashbourn, to
 the l. are Oakover, Ilam, and Dove-
 dale; the Road is lately turned to
 the r. being nearer and less hilly,
 and goes near the ancient Seat of
 Sir Wm. Fitzherbert, the old Road
 to Buxton continues, and meets
 the new one at New Inn Turn-
 pike. At Oakover is the most
 capital Picture known of Ra-
 phael; and the romantic Scenes
 of Ilam and Dovedale lie in the
 Way to Buxton.
 At Buxton, a celebrated Bath.
 Beyond Disley, on the l. Tho. Legh,
 Esq. of Lyme-Hall.

At 101, Ardwic Green, a Seat of
 S. Birch, Esq. and others.
 At Chorley, on the l. Chorley-Hall,
 formerly a Family of that Name,
 now Mr. Crompton.
 Between Chorley and Preston, about
 a Mile distant from the latter, is
 the Seat of Sir Henry Philip
 Houghton, Bart.

LONDON to Tamworth.

To Northampton, p. 145	66
Kingshorpe	1½ 67½
l. to Chapel Brampton	3 70½
Creaton	3½ 74
Thornby	3 77
Welford	3½ 80½
North Kilworth, Leic.	3 83½
Misterton	3 86½
Lutterworth	2 88½
Bitteswell	1 89½
Claycester, <i>vulgo</i> }	3 92½
Claybrook }	
High Cross on Wat- ling-Street	2 94½
At 1½ farther go off Wat- ling-Street, on right, to	
Burbage	3 97½
Hinckley	2 99½
Witherley	6 105½
Atherston*, Warw.	1½ 107
Hall End	4 111
Wilnecote	1½ 112½
r. to Tamworth	2½ 115

At 72½, see on a Hill, a Mile to the
 left, Holmby-House, where King
 Charles I. was imprisoned by the
 Parliament Forces.

At 73, on left, Teeton House, Mr.
 Langton.

At 75, on right, Sir Wm. Langham.
 At Misterton, Mr. Franks.
 At Claybrook, Mr. Dicey.
 Two Miles beyond Hincley, on r.
 Lincly, Mr. Abney.
 On l. of Witherley, Oldbury, Mr.
 Okeover, and Mancester, a Roman
 Station.

* From Atherston, another Road
 to Tamworth, viz.

To Grendon	—	110
Poleworth	2	112
Glascof	2½	114½
Tamworth	1½	116

At Grendon, the Seat of Lord R.
 Bertie.

Colefworth is famous in History for
 its Nunnery; and a Mile to the
 r. of it is Brancote, Sir Robert
 Burdett's.

At Tamworth, an ancient Castle be-
 longing to the Earl of Leicester.

LONDON to Buxton, by
 Brassington.

To Derby, p. 145.	—	126
Keddleston Inn	3¼	129¼
Thro' Keddleston Park to		
Weston Underwood	2½	131¾
Hognafton	6¼	138½
Brassington	2¾	141¼
Hurdlow House	10¼	151½
Buxton	6¼	157¾

To Buxton, by Asbbourn, p. 145.

Keddleston Park, a Seat of Lord
 Scarfdale; and near it is a me-
 dicinal Spring.

To Northampton, p. 145.	—	66
Harlestone	4	70

East Haddon	3½	73½
West Haddon	3½	77
Crick	2½	79½
Hillmorton, Warw.	3	82½
Rugby	2½	85
Newbold	2	87
Brinklow	3½	90½
Ansty	3½	94
Nuneaton	5	99
Hincley, Leic.	5	104

Another Road, p. 148.

At 67½, on r. Dallington, Mr. Wright.
 At 70, on l. Harlestone, Mr. Andrew.
 At 71, Althorpe Park, Earl Spencer;
 and about a Mile to the r. of that
 is Holmby-House, where King
 Charles I. was imprisoned by the
 Parliament Forces.
 At Newbold, late Sir T. Skipwith,
 Bart.

To Hincley, p. 148.	—	99½
Stapleton	3	102½
Cadeby	2½	105
Bosworth (Market)	1½	106½

LONDON to Northampton,
 by Stoney Stratford.

To Stoney Stratford, p. 119.	—	52
r. to Yardley Gobion	3	55
King's Grafton	1	56
Stoke Park	1	57
Queen's Cross	6½	63½
Northampton	1½	65

Another Road p. 145.

On the r. beyond Stoney Stratford,
 is Cosgrove, Col. Mansell; and
 the Priory, George Biggin, Esq.

On the r. is Stoke Park, Lady Harriet Vernon.

On the r. of King's Grafton is Grafton House, a Seat of the Duke of Grafton.

At Queen's Cross is the Seat of Mr. Bouverie.

LONDON to *Leicester*, a nearer Way than by *Harborough*, viz.

To <i>Welford</i> , p. 148.	—	80½
Husbands Bosworth,		
<i>Leic.</i>	2½	83
Wigston	10	93
<i>Leicester</i>	3½	96½

A Mile before *Leicester*, on the left, see *Branston-Hall*, Mr. *Winstanley*, and *Marfield Windmill*, far off, in *Charnwood Forest*.

To <i>Great Glen</i> , p. 145.	—	91½
<i>Billesden</i> ,		
<i>Leicest.</i>	5	96½

To <i>Ashbourn</i> , p. 145.	—	139¼
New Inn	5¾	145
Pike-Hall	4	149
<i>Winstler</i>	3	152

To <i>Manchester</i> , p. 146.	—	182
Middleton	7½	189½
<i>Rochdale</i>	5½	195

At 185 is *Heaton*, the Seat of Lord *Grey de Wilton*, newly built, and is said to have cost 30,000l.

At 188 is *Alkington*, late Sir *Ash-ton Lever's*, the late Proprietor of the Museum in *Leicester Fields*.

At 192 is *Edw. Gregg Hopwood*, Esq

To <i>Manchester</i> , p. 146.	—	182
Bury	9	191
<i>Hastlingdon</i>	8½	199½
<i>Whalley</i>	8½	208
<i>Clithero</i>	4½	212½
<i>Sawley</i> ,		
<i>York.</i>	2	214½
<i>Gisburn</i>	4	218½
<i>West Marton</i>	5	223½
<i>Church Marton</i>	1	224½
<i>Broughton</i>	2½	227
<i>Skipton</i>	3	230

Other Roads, p. 154, 157.

At *Sawley*, the Abbey; at *Gisburn*, *Thomas Lister*, Esq.

At *West Marton*, *Marton-Hall*, Mr. *Heber*; and *Gledstone*, Rev. Mr. *Roundell*.

At *Broughton*, *Broughton-Hall*, Mr. *Tempest*.

Beyond *Broughton*, on l. *Thornton*, *John Kaye*, Esq.

To <i>Hastlingdon</i> , above	—	199½
<i>Blackburn</i>	7	206½

To <i>Hastlingdon</i> , above	—	199½
<i>Burnley</i>	12	211½
<i>Colne</i>	6¼	217¾

LONDON to *Leeds* and *Rippon*, continued to *Thirsk*.

To <i>Loughborough</i> ,		
p. 145.	—	109
<i>Cotes</i>	1	110
<i>Hoton</i>	1½	111½
<i>Rempston</i> ,		
<i>Notting.</i>	1	112½
<i>Costal</i>	1	113½
<i>Bunny</i>	2½	116
<i>Bradmore</i>	1	117
<i>Ruddington</i>	1	118

Trent Bridge	4	122	Cross the Leeming		
Nottingham	1	123	Road	4	222 $\frac{1}{2}$
Red Hill	4 $\frac{1}{4}$	127 $\frac{1}{4}$	Baldersby	1 $\frac{1}{2}$	224
Mansfield	9 $\frac{3}{4}$	137	Skipton Bridge	1	225
Pleasley, <i>Derb.</i>	3	140	Cross the North Road to		
Glapwell	2	142	Bushley Stoop	1 $\frac{1}{2}$	226 $\frac{1}{2}$
Heath	2	144	Carleton Miniot	1 $\frac{1}{2}$	228
Chesterfield*	5	149	Thirsk	2 $\frac{1}{2}$	230 $\frac{1}{2}$
Whittington	3	152	* Another Road to Chesterfield,		
Dronfield	3	155	p. 155.		
Coal Aston	1 $\frac{1}{2}$	155 $\frac{1}{2}$	At Cotes, an old House, on the left;		
Little Norton	1 $\frac{1}{2}$	157	Mr. Pack's, who lives farther on,		
Heeley, <i>Yorksb.</i>	2	159	on the right.		
Little Sheffield	1	160	Beyond Hoton, on the left, Stam-		
Sheffield	1	161	ford, Mr. Dashwood.		
Chapel Town	5 $\frac{3}{4}$	166 $\frac{3}{4}$	Bunny, Sir Tho. Parkyns; from the		
to Worsborough	4 $\frac{1}{4}$	171 $\frac{1}{2}$	Hills beyond, see Wollaton, Lord		
Barnsley	2 $\frac{1}{2}$	174	Middleton, on the left; and, on		
Staincross	3 $\frac{1}{2}$	177 $\frac{1}{2}$	the left of Bradmore, see Woods of		
Newmillerdam	3 $\frac{1}{2}$	181	Sir Gervase Clifton, of Clifton.		
Sandal	1 $\frac{1}{2}$	182 $\frac{1}{2}$	At Nottingham, the Castle, the Duke		
Wakefield	1 $\frac{1}{2}$	184	of Newcastle.		
Newton	3 $\frac{1}{4}$	184 $\frac{3}{4}$	At Red Hill, enter the Forest of		
Lofthouse	2 $\frac{1}{4}$	187 $\frac{1}{2}$	Sherwood; and five Miles far-		
Hunslet	4	191 $\frac{1}{2}$	ther, on left, is Newstead Abbey,		
Leeds	1	192 $\frac{1}{2}$	Lord Byron.		
Chapel Allerton	2	194 $\frac{1}{2}$	A few Miles from Mansfield, Wel-		
Moor Town	1	195 $\frac{1}{2}$	bec, D. of Portland; Worksop,		
Blackmoor (End of			D. of Norfolk; Clumber, Duke of		
the Borough and			Newcastle; Thoresby, late D. of		
Parish of Leeds)	1	196 $\frac{1}{2}$	Kingston, now Mr. Evelyn Pierre-		
Alwoodly Gate	1	197 $\frac{1}{2}$	point.		
Harewood	3	200 $\frac{1}{2}$	At Little Norton, Sam. Shore, Esq.		
Dun Kefwic	1 $\frac{1}{2}$	202	At Worsborough, on l. Mr. Edmunds.		
Spacey House	3	205	Beyond Barnsley, on l. Mr. Prince		
Harrowgate	3	208	of Woolley.		
Killinghall	2	210	Two Miles beyond Staincross, on		
Ripley	1	211	the left, Woolley-Park, Godfrey		
South Stainley	2 $\frac{1}{2}$	213 $\frac{1}{2}$	Wentworth, Esq.		
Rippon	5	218 $\frac{1}{2}$	At Sandel, Remains of a Castle,		
			where the Father of Ed. IV. was		
			killed.		
			At Wakefield, a Chapel on the Bridge		
			built by Ed. IV. to his Father's		
			Memory.		
			At 188, on left, Mr. Proctor.		

A Mile farther, on the right, see Methley, Earl of Mexborough.
 Before Leeds, on the right, see Temple Newtham, Lady Irvine.
 On the r. Gledhow, John Dixon, Esq.
 At Harewood, on left, late Lord Harewood.
 Gawthorpe-Hall, the Remains of a Castle.
 At Ripley, on l. Sir John Ingleby.
 Beyond Ripley, on the left, a new House, Mr. Masfinger; Mr. Wood, on the right.
 See Mr. Weddell's, at Newby, on r.
 Near Rippon, Studley Park and Hacfall, Seats of the late Mr. Aillable.

LONDON to Chesterfield,
another Road, viz.

To Derby, p. 145.	—	126
Entering Duffield	4 $\frac{1}{4}$	130 $\frac{1}{4}$
Right to the Bridge over Derwent River	$\frac{1}{4}$	130 $\frac{1}{2}$
Heage	5 $\frac{1}{2}$	136
Oakerthorpe	3 $\frac{3}{4}$	139 $\frac{1}{4}$
Higham	2 $\frac{1}{4}$	141 $\frac{3}{4}$
Stretton	1 $\frac{1}{4}$	143
Clay Cross	1 $\frac{1}{4}$	144 $\frac{1}{4}$
Tupton	1 $\frac{1}{4}$	145 $\frac{3}{4}$
Chesterfield	3 $\frac{3}{4}$	149 $\frac{1}{2}$

To Oakerthorpe, above	—	139 $\frac{1}{4}$
Alfreton	2	141 $\frac{1}{4}$

LONDON to Manchester,
 through *Matloc, Bakewell,*
 and *Chapel in Frith.*

To Derby, p. 145.	—	126
Duffield	4 $\frac{1}{2}$	130 $\frac{1}{2}$
Belper Lane End	4	134 $\frac{1}{2}$

Sandy Ford	1 $\frac{1}{2}$	136
Cromford	4 $\frac{1}{2}$	140 $\frac{1}{2}$
l. to Matloc Bath	1	141 $\frac{1}{2}$
Over Matloc Bridge to Matloc	2	143 $\frac{1}{2}$
Or,		
From Cromford		140 $\frac{1}{2}$
R. cross Derwent River to Matloc	2	142 $\frac{1}{2}$
Hackney Lane	2	144 $\frac{1}{2}$
Darley	1 $\frac{1}{4}$	145 $\frac{3}{4}$
Rowley	2 $\frac{1}{4}$	148
Bakewell	3 $\frac{3}{4}$	151 $\frac{1}{4}$
Ashford	$\frac{3}{4}$	152
Warlow	3 $\frac{1}{2}$	155 $\frac{1}{2}$
New Dam	5 $\frac{1}{2}$	161
Sparrow Pitt	2	163
Chapel in Frith	2	165
Whaley Bridge	3 $\frac{1}{2}$	168 $\frac{1}{2}$
Manchester, p. 146.	16 $\frac{1}{4}$	184 $\frac{3}{4}$

A mile beyond Derby, on r. Darley-Hall, Mr. Holden.
 At Cromford, the Seat of Sir Richard Arkwright.
 1 $\frac{1}{2}$ Mile beyond Rowley, on the r. is Haddon-Hall, Duke of Rutland.
 About two Miles from Bakewell, to r. of the Road, is Chatsworth-Park, a magnificent Seat of the Duke of Devonshire.
 1 $\frac{1}{2}$ Mile beyond Wardlow Turnpike turn off on the right, by a decayed Wall, to Castleton, where is the Devil's Arse a Peake, and Mam Tor.

To Derby, p. 145.	—	126
Sandy Ford, above	10	136
Wirksworth	3	139

To Warlow, above	—	155 $\frac{1}{2}$
Tideswell	2 $\frac{1}{2}$	158

To Harrowgate, p. 153	—	208	Barton Seagrave	2	73 $\frac{1}{2}$
Knareborough	3	211	Kettering	1 $\frac{1}{2}$	75
Ferensby	2 $\frac{1}{2}$	213 $\frac{1}{4}$	Oakley New-Inn	5	80
Minskip	3	216 $\frac{1}{2}$	Rockingham Forest	1	81
Borough Bridge	1	217 $\frac{1}{2}$	Rockingham	3	84
Between Harrowgate and Knareborough, on the left, is Bilton-Hall, John Watson, Esq.			Cross Weyland River to Caldecot,	1 $\frac{1}{2}$	85 $\frac{1}{2}$
On the right, crossing Knareborough Bridge, is Coghill-Hall, Sir John Coghill, Bart.			Uppingham	4 $\frac{1}{4}$	90
At Knareborough, the Castle and Dropping Well.			Preston	2 $\frac{1}{4}$	92 $\frac{1}{2}$
On the l. 1 Mile from Knareborough, Scriven-Hall, Sir T. Turner			Manton	1 $\frac{1}{2}$	94
Slingsby, Bart.			Oakham †	2	96
			Estrop,	6 $\frac{1}{2}$	102 $\frac{1}{2}$
			Burton Lazars	2	104 $\frac{1}{2}$
			Melton Mowbray	2	106 $\frac{1}{2}$
			Abkettleby	3 $\frac{1}{4}$	109 $\frac{1}{4}$
			Nether Broughton	2 $\frac{3}{4}$	112 $\frac{1}{4}$
			Normanton, Notting.	7 $\frac{1}{4}$	119 $\frac{1}{4}$
			Trent Bridge	5 $\frac{1}{4}$	125
			Nottingham †	1	126
			Red Hill	4 $\frac{1}{4}$	130 $\frac{1}{4}$
			Mansfield	9 $\frac{3}{4}$	140
			Pleasley,	3	143
			Houghton	1	144
			Clown	6	150
			Aughton,	6	156
			Whiston	2	158
			Rotherham	2	160
			Greatborough	1 $\frac{3}{4}$	161 $\frac{3}{4}$
			Nether Hough	1	162 $\frac{3}{4}$
			Wentworth	2 $\frac{1}{2}$	165 $\frac{1}{4}$
			Worborough	4 $\frac{3}{4}$	170
			Barnsley	2 $\frac{1}{2}$	172 $\frac{1}{2}$
			Darton	3	175 $\frac{1}{2}$
			Bretton	3 $\frac{1}{2}$	179
			Midgley	1	180
			Flockton	2 $\frac{1}{2}$	182 $\frac{1}{2}$
			Highgate Lane	2 $\frac{1}{2}$	185
			Almondbury	2	187
			Huddersfield	2	189
			Fixby Hall	2	191

LONDON to Bedford, Nottingham, and Skipton, continued to Kendal.

To Barnet, p. 119.		11			
The Obelisk, Midd.	3 $\frac{3}{4}$	11 $\frac{3}{4}$			
r. to Potter's Bar	3	14 $\frac{3}{4}$			
Bell Bar, Herts	2	16 $\frac{3}{4}$			
Hatfield	2 $\frac{3}{4}$	19 $\frac{1}{2}$			
Welwyn	5 $\frac{1}{2}$	25			
l. to Codicote	1 $\frac{1}{2}$	26 $\frac{1}{2}$			
Langley	3	29 $\frac{1}{2}$			
Hitchin	4 $\frac{1}{2}$	34			
Shefford, Bedf.	7	41			
Cotton End	5 $\frac{1}{4}$	46 $\frac{1}{4}$			
Bedford	3 $\frac{3}{4}$	50			
Clapham	2	52			
Milton Ernests	3	55			
Bletfoe	1	56			
Fox Ale-House, * Northamp.	4	60			
Rushden	4	64			
Higham Ferrers	1 $\frac{1}{2}$	65 $\frac{1}{2}$			
Cross River Nine to					
Irthlingborough	1 $\frac{1}{2}$	67			
Burton Lattimer	4 $\frac{1}{2}$	71 $\frac{1}{2}$			

Ealand	3	194	Beyond Potter's Bar, on left, Gibbons, and next Bib Brechman Park, Dr. Sibthorpe.
Salter Hebble Bridge	$1\frac{1}{2}$	$195\frac{1}{4}$	
Halifax	$1\frac{3}{4}$	197	Beyond Obelisk, on l. Mr. Byng.
Illingworth	$2\frac{1}{2}$	$199\frac{1}{2}$	At Hatfield, Hatfield House, Marquis of Salisbury.
Denholm Gate	3	$202\frac{1}{2}$	At 21, on l. Brocket Hall, Lord Melbourn.
Thro' Deaham Park to Cullingworth	3	$205\frac{1}{2}$	
Keighley	$3\frac{1}{2}$	209	At Welwyn, late Mr. Young.
Steeton	3	212	On the right of 28, Knebworth Place, late Mrs. Lytton.
Cross Hills	2	214	At Hitchin, Sir C. H. Rateliff, Bart.
Kildwic	$\frac{3}{4}$	$214\frac{3}{4}$	Beyond Hitchin, on l. see Lady Salisbury (late Sir Tho.) in a Wood.
Bradley	$1\frac{1}{2}$	$216\frac{1}{4}$	
Skipton in Craven §	$2\frac{3}{4}$	219	Beyond Shefford, on left, H. W. Place, Lord Carteret.
Sturton	$1\frac{1}{2}$	$220\frac{1}{2}$	At Cotton End, Mr. Nesbitt.
Gargrave	3	$223\frac{1}{2}$	At Milton Ernests, the Vicarage was endowed, and Alms-houses built by Sir Edmund Turnor, Knt. in 1695.
Coniston	2	$225\frac{1}{2}$	
Hellifield Cochins	3	$228\frac{1}{2}$	
Long Preston	2	$230\frac{1}{2}$	
Settle	$4\frac{1}{2}$	235	At Bletsoe, some Remains of the Castle, Lord St. John.
Giggleswic	1	236	Two Miles beyond Bletsoe, on l. is a new brick House at Sharnbrook, Mr. Gibberd; and a little beyond that, a white House, Colworth, Mr. Lee.
Clapham	6	242	
Ingleton	4	246	
Thornton	1	247	
Hebermount, Westm.	3	250	On the l. of Rushden, is Knuston-Hall, the Seat of the late Benjamin Kidney, Esq.
Kirby Lonsdale	3	253	
Kearwic	1	254	
Chapel House	7	261	At Higham Ferrers, the Remains of a College.
Kendal	4	265	At Irthlingborough, Mr. Taylor.
* From the Fox Ale-House there is another Road, over Ditchford Bridge, through Findon, two Miles nearer.			Half a Mile to the left of 69 is Findon, Sir Wm. Dolben, Bart.
† Other Roads, p. 162, and 178.			At Burton Lattimer, Mr. Harper.
‡ Another Road, p. 153.			Barton Seagrave, a Seat of the late Dr. Wilcocks, Bishop of Rochester, now of his Son Jos. Wilcocks, Esq.
From Kildwic the Road is changed, and goes on the Side of the Canal, leaving out Bradley.			Rockingham Castle, a Seat of Lord Sondes.
§ Other Roads to Skipton, p. 152 and 154.			At Ayton, near Uppingham, Mr. Brudenell.
			On r. of Okcham is Burleigh on the Hill, a Seat of the Earl of Winchelsea; and on the right of 102

is Wiffendinge, a Seat of the Earl of Harborough.

Two Miles beyond Melton Mowbray, on the left, in a Seat belonging to the Family of Bennet.

A Mile beyond Nottingham, on l. see Wollaton-Hall, Lord Middleton; the Approach to it is in the Road between Nottingham and Derby, two Miles from Nottingham; and more to the r. beyond it, the late Sir Charles Sedley.

Near Mansfield, are Clumber Park the D. of Newcastle's; Thoresby, the late Duke of Kingston's, now Mr. Pierrepont; Welbec, and Bolsover Castle, D. of Portland; Workop, Duke of Norfolk; and Rufford, late Sir Geo. Saville.

Four Miles beyond Nottingham, on left, is Belkwood Park.

At 9, on the left, Newstead Abbey, the Seat of Lord Byron.

Beyond Nether Hough, on the left, is Wentworth House and Park, Earl Fitzwilliam.

A Mile beyond Worsborough, you have a fine View of Wentworth Castle and Park, the Seat of the late Earl of Strafford.

At Bretton on l. is the Seat of Sir Tho. Blackett, Bart. late Wentworth.

A Mile on this Side Almondbury, is Woodfom-Hall, Earl of Dartmouth.

Fixby-Hall, T. Thornhill, Esq.

A Mile beyond Kildwic is Hamblethorpe-Hall and Park.

At Skipton, the Castle, E. of Tharret.

A Mile to r. of Gargrave, Eshton Hall, Matt. Wilson, Esq.

On left of Hellifield, Hellifield-Peel, Mr. Hammerton.

Between Hellifield and Long Preston, a Mile on left, over the River, Halton Place, Tho. Yorke, Esq.

At Settle, between Town and Bridge on right, Marshfield, John Parker Esq. Near Settle, Ingleborough Mountain.

At Giggleswic, the cbbing and flowing Well, and Bell Hill, Thomas Lister, Esq.

At Clapham, Christopher Clapham, Esq.

LONDON to *Bedford*, by *Luton*.

To <i>St. Albans</i> , p. 119.	—	21 ¹ / ₂
Harpenden	4 ¹ / ₂	25 ³ / ₄
Luton	5 ³ / ₄	31 ¹ / ₂
Barton Clay	6 ¹ / ₄	37 ³ / ₄
Silfoe	3	40 ¹ / ₂
Clophill	1 ¹ / ₄	42
Wilshamsted	5	47
Elvestow	2 ¹ / ₄	49 ¹ / ₄
<i>Bedford</i>	1 ³ / ₄	51

Bedford, by *Hitchin*, p. 157.

At 30, on the right, is Luton Hoo, the Seat of the Earl of Bute.

On the r. near Silfoe, is Wroft Park, a Seat of the Marchioness Grey.

Three Miles beyond Clophill, a little to the Hallward of the Road is Hawne Place, late Earl Granville, now Lord Carteret.

LONDON to *Oakham*, by *Wellingborough*.

To <i>Newport Pagnel</i> , p. 145.	—	51
to <i>Sherrington</i>	2	53
Emberton	2	55
Olney	1	56
<i>Warrington</i>	1 ¹ / ₂	57 ¹ / ₂
Bozeat, <i>Northampton</i>	3 ¹ / ₂	61
Wollaston	3	64
Cross River Nine	3	67

Wellingborough	1	68
Great Harrowden	1½	69½
Isham	2	71½
Kettering	3½	75
Oakham, p. 158.	21	96

To Kettering and Oakham, by Bedford, p. 158.

To the left of Bozeat is Easton, Seat of the Earl of Suffex.
 At Wollaston, Francis Dickins, Esq. Entering Wellingborough, on the left, Earl Brooke.
 At Great Harrowden, a Seat of the late Marquis of Rockingham.

LONDON to Skipton by Leeds.

To Leeds, p. 153.	—	192½
Headingley	2	194½
Cookridge	3½	198
Otley	4½	202½
Burley	2	204½
Ilkley	4	208½
Addingham	3	211½
Skipton in Cravern	6	217½

Other Roads, p. 152 and 157.

At Cookridge, on the r. Sir Charles Sheffield, Bart.
 Before Otley, on the right, see Farnley-Hall, Walter Fawkes, Esq.
 From Otley Hill a large Prospect; and see Weston, Mr. Vavasour, to the right of Burley.
 Four Miles beyond Otley, on the right, Denton-Hall, Sir James Ibbetson.
 On the left of Ilkley are two remarkable cold Baths, near the top of the Mountain much frequented for above 50 Years.
 On the r. of Ilkley is Middleton,

the very ancient Seat of the Middletons, in whose Possession it has been 500 Years. They now reside at Stockhill Park, near Wetherby.

At Skipton, the Castle, E. of Thaxet.

To Bedford, p. 157.	—	50
Clapham	2	52
Oakley	2	54
Petenham	2	56
r. to Chellington	2	58
Harold	1	59

At Oakley is a neat Seat of the Duke of Bedford.

A Mile to the r. of Harold is Odell Castle, Sir Willoughby Aston, Bart.

To Higham Ferrers, p. 157.	—	65½
Thrapston	9½	75
Oundle	8	83
Cliff	5	88
Stamford	8	96

LONDON to Harborough by Kettering.

To Kettering, p. 158.	—	75
Rothwell	4	79
Desborough	1½	80½
Hermitage	2	82½
Little Bowden	3	85½
Harborough	½	86

At Rothwell, (or Rowell) Sargeant Hill.

To Kettering, p. 158.	—	75
Oakley New Inn	5	80

r. to Corby	2 $\frac{1}{2}$	82 $\frac{1}{2}$	<i>Biggleswade</i>	3	45
<i>Weldon</i>	1 $\frac{1}{2}$	84	Nether Caldecot	1 $\frac{1}{2}$	46 $\frac{1}{2}$
To <i>Harboro'</i> , p. 145.	—	83 $\frac{1}{2}$	Beefton Cross	1	47 $\frac{1}{4}$
Great Bowden	1	84 $\frac{1}{2}$	Girford	1 $\frac{1}{4}$	48 $\frac{1}{2}$
Whelham	3	87 $\frac{1}{2}$	Tempford	1 $\frac{1}{4}$	40 $\frac{1}{2}$
Slawston	1 $\frac{1}{2}$	89	Wiboston	3 $\frac{1}{2}$	53
Hallaton	1	90	<i>Haton Secon</i>	1 $\frac{1}{2}$	54 $\frac{1}{4}$
To Burton Lazars, p. 158.	—	104 $\frac{1}{2}$	Cross Hall	1 $\frac{1}{2}$	56 $\frac{1}{4}$
Thorp Arnold	2 $\frac{1}{2}$	107	Doddington, <i>Hunt.</i>	3 $\frac{1}{2}$	59 $\frac{1}{4}$
Waltham	3 $\frac{1}{2}$	110 $\frac{1}{2}$	Or, From Tempford to Little Barford	2 $\frac{3}{4}$	53 $\frac{1}{2}$
To <i>Nottingham</i> , p. 158	—	126	<i>St. Neot's</i> , <i>Hunt.</i>	2	55 $\frac{1}{2}$
Southwell	13 $\frac{1}{2}$	139 $\frac{1}{2}$	Re-enter the North Road at 57		
To <i>Mansfield</i> , p. 158.	—	140	Doddington	4	59 $\frac{1}{2}$
Pleasley, <i>Derb.</i>	3	143	<i>Bugden</i> , or <i>Buckden</i>	1 $\frac{1}{2}$	61
Stoney Houghton	1	144	Alconbury	5	66
Bolsover	3 $\frac{1}{2}$	147 $\frac{1}{2}$	Weston	3 $\frac{3}{4}$	66 $\frac{3}{4}$
Bolsover Castle is a Seat or the Duke of Portland.			Wheatsheaf Inn	1	67 $\frac{3}{4}$
LONDON to EDINBURGH, by <i>Coldstream</i> .			<i>Stilton*</i>	7	74 $\frac{1}{4}$
To <i>Barnet</i> , p. 119.	—	11	Norman Cross	1	75 $\frac{3}{4}$
The Obelisk, <i>Midd.</i>	3 $\frac{3}{4}$	11 $\frac{3}{4}$	Water Newton	5 $\frac{1}{4}$	81
r. to Potter's Bar.	3	14 $\frac{3}{4}$	Wansford, <i>North.</i>	2 $\frac{1}{2}$	83 $\frac{1}{2}$
Bell Bar, <i>Hertf.</i>	2	16 $\frac{3}{4}$	<i>Stamford</i> , <i>Linc.</i>	5 $\frac{1}{2}$	89
Hatfield	2 $\frac{3}{4}$	19 $\frac{1}{2}$	Casterton, <i>Rutl.</i>	2	91
Welwyn	5 $\frac{1}{2}$	25	Witham Com. <i>Linc.</i>	9	100
Woolmer Green	1 $\frac{1}{2}$	26 $\frac{1}{2}$	Coltsworth	2	102
Broadwater	1 $\frac{1}{2}$	28	<i>l. to. Gr. Ponton</i>	4	106
<i>Stevenage</i>	3	31	Spittle Gate	3	109
Graveley	2	33	<i>Grantham</i>	1	110
<i>Baldoc</i>	4	37	Gunnerby	1 $\frac{1}{2}$	111 $\frac{1}{2}$
Bleak Hall	5	42	Foston	4	115 $\frac{1}{2}$
			Long Billington	2	117 $\frac{1}{2}$
			Balderton, <i>Nott.</i>	4 $\frac{1}{2}$	122
			<i>Newark</i>	2	124
			South Muscomb	2 $\frac{1}{2}$	126 $\frac{1}{2}$
			North Muscomb	1	127 $\frac{1}{2}$
			Crumwell	2	129 $\frac{1}{2}$
			Carlton upon Trent	1 $\frac{3}{4}$	131 $\frac{1}{4}$

Sutton	2	133 $\frac{1}{4}$	Sunderland Bridge	4	256
Weston	$\frac{1}{4}$	133 $\frac{1}{2}$	DURHAM	3	259
Scarthing Moor	1 $\frac{1}{2}$	135	Durham Moor	2	261
<i>Tuxford</i>	2 $\frac{1}{4}$	137 $\frac{1}{4}$	Plawsworth	2	263
Retford	7	144 $\frac{1}{4}$	Chester-le-street	2	265
Barnby Moor	3 $\frac{3}{4}$	148	Pelaw	1	266
Tarworth	1 $\frac{1}{4}$	149 $\frac{1}{4}$	Birtley	2	268
Scroby	2 $\frac{1}{2}$	151 $\frac{3}{4}$	Gateshead	5	273
<i>Bawtry,</i> Yorksh.	1 $\frac{1}{4}$	153	<i>Newcastle,</i> Northum.	$\frac{1}{2}$	273 $\frac{1}{2}$
Roffington Bridge	4 $\frac{3}{4}$	157 $\frac{3}{4}$	Gosford	3 $\frac{1}{2}$	277
<i>Doncaster</i>	4 $\frac{1}{4}$	162	Stannington	6	283
Robin Hood's Well	7	169	Shotten Edge	5	288
Wentbridge	3 $\frac{1}{4}$	172 $\frac{1}{4}$	<i>Morpeth</i>	1	289
Darlington	1 $\frac{1}{4}$	173 $\frac{1}{2}$	Longhorsley	7	296
<i>Ferry Bridge</i>	3 $\frac{1}{2}$	177	Wallingbridge	2	298
Brotherton	1	178	Framlington	2	300
Fairburn	2	180	<i>Wittingham</i>	8	308
Micklefield	4	184	<i>Wooler Hough-head</i>	10 $\frac{3}{4}$	318 $\frac{3}{4}$
Aberford	2	186	Wooler	1 $\frac{1}{2}$	320 $\frac{1}{4}$
Bramham	4	190	<i>Cornhill</i>	12 $\frac{1}{4}$	333
<i>Weatherby</i>	3 $\frac{1}{2}$	193 $\frac{1}{2}$	Cross the Tweed and en- ter Scotland		
Walthford Bridge	3	196 $\frac{1}{2}$	Coldstream, <i>Berw.</i>	1 $\frac{1}{2}$	334 $\frac{1}{2}$
Thornvil Royal	3 $\frac{1}{2}$	200	Greenlaw	10	344 $\frac{1}{2}$
<i>Boroughbridge</i>	3	203	Tibby's Inn	3	347 $\frac{1}{2}$
Ditchforth	6	209	Tirlestun	6 $\frac{1}{2}$	354
Topcliffe	3	212	<i>Norton Inn</i>	2	356
Bushby Stoop	4	216	Channel kirk Inn	5 $\frac{1}{2}$	361 $\frac{1}{2}$
Sand Hutton	1	217	<i>Black Shields Inn</i> } at Falla, <i>Edinb.</i>	5	366 $\frac{1}{2}$
South Ottrington	3 $\frac{1}{2}$	220 $\frac{1}{2}$	Path Head	3 $\frac{1}{2}$	370
<i>Northalerton</i>	4 $\frac{1}{2}$	225	Dalkeith	4 $\frac{1}{2}$	374 $\frac{1}{2}$
Loveesome Hill	4	229	EDINBURGH	6	380 $\frac{1}{2}$
Little Smeton	2	231	<i>Edinburgh by Berwic,</i> p. 173 ;		
Great Smeton	1	232	<i>by Carlisle,</i> p. 172 ; <i>by York,</i>		
Dalton	4 $\frac{1}{4}$	236 $\frac{1}{4}$	p. 174 ; <i>by Kelfo,</i> p. 175.		
Croft	1 $\frac{1}{2}$	237 $\frac{3}{4}$	* <i>Another Road to Stilton,</i> p. 192.		
<i>Darlington,</i> Durh.	3	240 $\frac{3}{4}$	On l. a little beyond the Obelisk, is		
Cotton-mund Hill	3 $\frac{1}{4}$	244	a House built by the late Admiral		
Ayecliffe	2	246	Byng, now G. Byng, Esq.		
Woodham	3	249			
Ferry Hill	3	252			

A Mile beyond Potter's Bar, on the l. is Gubbins, a Seat of Mr. Hunter; and near Bell Bar is the House of Sir Charles Cox.

On r. of Hatfield is a Seat of the Marquis of Salisbury. It formerly belonged to King James I. who exchanged it for Theobalds.

On the left of 22 is Brocket Hall, the Seat of Viscount Melbourn.

On the l. of 29, Knebworth-Place, late of Mrs. Lyton.

At Stevenage, a remarkably-built Barn, the ridge of it broad enough to contain a Coffin, which it now does, and is to be seen with the Body of Henry Trigg, a Shop-keeper of that Town, who built it for that Purpose, and, by Will, ordered his Body to be laid there.

At Bugden is the Bp. of Lincoln's Palace.

From Stilton to Grantham, at every Mile, are Blocks made of the famous Ketton Stone, with 3 Steps, which were placed there by Mr. Boulter, for the easy mounting of his Horse, he being a very corpulent Man, and travelled that Road every Week for many Years; each Stone engraved E. B. 1708.

A Mile from Stamford, on the r. is Burleigh-House, the magnificent Seat of the Earl of Exeter, formerly the Residence of Treasurer Burleigh, in the Reign of Queen Elizabeth. Here is a beautiful Canal; also an extensive Park, which, with the Lordship round it, is supposed to contain more Game, Hares in particular, than any other Park in the Kingdom. Since the Houghton Collection of Pictures left this Kingdom, the Paintings in this House are reckoned the most valuable of any.

On the l. is Worthorp, a Seat in Ruins, also belonging to the E.

of Exeter. Here is an excellent and plentiful Spring of Water, from which the Town of Stamford is supplied.

Upon the Hill, from Casterton, on the l. is the Seat of John Wingfield, Esq.

At Woolsthorpe, a Hamlet to Coltsworth, is the House in which Sir Isaac Newton was born, whose Manor and Estates are now the Property of Edm. Turnor, Esq.

Beyond Grantham, on the right, is Belton, Lord Brownlow's; and a little beyond it, on a Hill, Sison-Hall, Sir John Thorold, Bart.

From Gunnerby Hill, a great Prospect; Lincoln Minster on the r. Belvoir Castle on the left.

Cross the Trent from Newark, on the r. Wintorp-Hall, Mr. Pocklington.

On the l. Kelham-Hall, Lord George Sutton; and on the Side of the Hill, above it, is Averham Park, another Seat of his Lordship's seen from Gunnerby-Hill.

At Carlton, on the r. another Mr. Pocklington.

At Bawtry, on the left, late Mr. Leicester's, now Peter Drummond's, Esq. Brother to Lord Kinnoul.

About two Miles on the right of Doncaster is Wheatley, Sir George Cooke, Bart.

Beyond Doncaster, on the l. on the Top of a Hill, is Cusworth, the fine Seat of Wm. Wrightson, Esq.

At 3 Miles on right, Mrs. Yarborough's Wood's at Campsmount; and Campfal, the Seat of Bacon Frank, Esq.

About 7 Miles to the left, in a Bottom, is Shelbrook, a Seat of Baron Penryn, and Robin Hood's Well.

At Darrington, Wm. Sotherton, Esq.

On the right of 174 $\frac{1}{2}$, is Grove-Hall,

Countess Dowager of Mexborough.	LONDON to EDINBURGH, by CARLISLE.	
On the l. beyond Fairburn, is Ledston Hall and Park, an ancient Seat of the E. of Huntingdon. The Lodge in the Park, which is plainly seen on the Road, commands a fine and very extensive Prospect.	To <i>Boroughbridge</i> , p. 267	203
	Kirby Hill	1 204
	Union Inn, or York Gate	6 210
	Royal Oak Inn	5 215
Bramham-Park, to the l. of Bramham, is the Seat of Mr. Fox, late Lord Bingley.	<i>Leeming</i>	3 $\frac{1}{2}$ 218 $\frac{1}{2}$
	<i>Catteric</i>	6 $\frac{1}{2}$ 225
Allerton Park, late Duke of York, now Colonel Thornton, who purchased it of His Royal Highness for £.110,000.	<i>Catteric Bridge</i>	1 226
	<i>Greta Bridge</i>	13 $\frac{1}{2}$ 239 $\frac{1}{2}$
	Bowes	6 245 $\frac{1}{2}$
At 13, on the r. Greave Hall, Mrs. Atkinson.	<i>Brough</i> , Westm.	13 258 $\frac{1}{2}$
Beyond Topcliffe, on the l. Newby, Lord Grantham.	<i>Appley</i>	8 266 $\frac{1}{2}$
	Crackenthorpe	2 $\frac{3}{4}$ 268 $\frac{3}{4}$
At 17 Miles from Boroughbridge, on the left, see Hornby Castle, the late Earl of Holderness.	Kirkby Thore	2 $\frac{1}{4}$ 271
	Sowerby	2 273
On the right of Chester-le-street, is Lumley-Castle, E. of Scarborough.	Eamont Bridge, <i>Cum.</i>	6 $\frac{1}{2}$ 279 $\frac{1}{2}$
Beyond Shotton Edge, on the l. Blagdon, Sir M. W. Ridley, Bart.	<i>Penwith</i>	1 280 $\frac{1}{2}$
	High Hesketh	9 $\frac{1}{2}$ 290
At Long Horsley, — Riddell, Esq.	Low Hesketh	11 $\frac{1}{2}$ 291 $\frac{1}{2}$
A Mile West of Whittingham, is Effington Park, Ld. Ravenworth.	Carlton	4 $\frac{1}{2}$ 296
Beyond Coldstream, on the r. Hirsfel, Ld. Home; on the l. Lees, late Sir John Pringle, Bart. M. D.	Haraby	1 297
	CARLISLE	1 $\frac{1}{2}$ 298 $\frac{1}{2}$
Two Miles before Greenlaw, to the right, Marchmont-House, Earl of Marchmont.	Westlington	6 304 $\frac{1}{2}$
Beyond Path-Head, on the r. Preston-Hall, Lord Adam Gordon.	<i>Longtown</i>	3 307 $\frac{1}{2}$
	Kirk Andrews	1 $\frac{1}{2}$ 309
At Dalkeith, on the right, the Palace of Dalkeith, Duke of Buccleugh.	<i>Langholm</i> , Dumf.	9 318
	Redpath	4 $\frac{1}{2}$ 322 $\frac{1}{2}$
On the left, Jeanfield, — Douglas, Esq. and Newbattle, Marquis of Lothian.	<i>Moss-paul Green</i> , Rox.	5 $\frac{1}{2}$ 328
	Binks	3 $\frac{1}{2}$ 331 $\frac{1}{2}$
	Allanmouth	5 336 $\frac{1}{2}$
	<i>Harvic</i>	4 $\frac{1}{2}$ 341
	Ashkirk	6 347
	<i>Selkirk</i> Selk.	5 352
	Cross Tweed to Fernyhall	4 356
	Crosfilee	5 361
	Stage Hall	3 364

Bankhouse		3	367
Middleton	Edinb.	9	376
Lefwade		6 $\frac{1}{2}$	382 $\frac{1}{2}$
EDINBURGH		5 $\frac{1}{2}$	388

To the right of Sowetby, Acorn Bank, Family of the Nortons.

At 4, on the r. from Acorn Bank, is Brougham Castle, a fine Ruin; and one Mile farther on the l. is Brougham-Hall, Henry Brougham, Esq. anciently a Roman Station.

A little beyond Eamont Bridge, on the r. Carlton Hall, Thomas Wallace, Esq.

To the right of Kirk Andrews, Netherby, Sir James Graham, Bart.

Beyond Langholm, on the left, Langholm Castle, Duke of Buccleugh.

Five Miles beyond Langholm, on the r. Dr. Elliot.

Two Miles beyond Middleton, on l. Arncliffe, Robert Dundas, Esq. the ancient Seat of that Family.

At 3 Miles, leave Berwick Bounds, and enter Scotland.

Ayton,	Berw.	7 $\frac{1}{2}$	343
Presi Inn		4	347
Broxburn		13 $\frac{1}{2}$	360 $\frac{1}{2}$
Dunbar		1 $\frac{1}{2}$	362
Belton Ford		2 $\frac{1}{2}$	364 $\frac{1}{2}$
Linton		3 $\frac{1}{2}$	368
Haddington		5	373
Tranent		7	380
Musselburgh		4	384
EDINBURGH		5	389

At Alnwick, a Seat of the Duke of Northumberland.

At Broxburn on the r. Broxburn, Duke of Roxborough.

Before Linton, on r. is Tynningham, a fine Seat of the Earl of Haddington.

Before Haddingham, on the l. Amisfield, Hon. Mr. Charteris.

Two Miles before Musselburgh, on r. Preston Grange, Earl of Hyndford.

At Musselburgh, on the r. Pinkie House, Marquis of Tweedale; and, one Mile and a Half farther, New Hales, Lord Hales.

LONDON to EDINBURGH. by Berwic, viz.

To Morpeth, p. 168.			289
Caucot	7		296
Felton Bridge	1		297
Newton	2		299
Alnwick	6 $\frac{1}{2}$		305 $\frac{1}{2}$
Charlton	6		311 $\frac{1}{2}$
Wainford	4		315 $\frac{1}{2}$
Belford	4 $\frac{1}{2}$		320
Buckton	5		325
Haggerston	3		328
Tweedmouth	7 $\frac{1}{4}$		335 $\frac{1}{4}$
Cross the Tweed to Berwic		1 $\frac{1}{4}$	335 $\frac{1}{2}$

LONDON to EDINBURGH. by YORK.

To Ferrybridge, p. 167.			177
Milford	3		180
Sherburn	1 $\frac{1}{4}$		181 $\frac{1}{4}$
Barkston	1 $\frac{1}{2}$		182 $\frac{1}{4}$
Towton	2 $\frac{1}{4}$		185
Tadcaster	3		188
Street Houses	3		191
YORK	6		197
Clifton	1		198
Skelton	3		201

Shipton	2	203
<i>Eafingwald</i>	$7\frac{1}{2}$	$210\frac{1}{2}$
Thormanby	4	$214\frac{1}{2}$
<i>Thirsk</i>	$5\frac{1}{2}$	220
Thornton in Street	$2\frac{3}{4}$	$222\frac{3}{4}$
<i>Northallerton</i>	9	$231\frac{3}{4}$
Hence to Edinburgh by Coldstream, p. 167.	156	$387\frac{3}{4}$

On the right, betwixt Barkston and Towton, is Scarthingwell-Hall and Park, a Seat of Lord Hawke.

At Towton a famous Battle was fought betwixt the Houses of Lancaster and York.

Beyond Towton, on the l. see Haslewood-Hall, the Seat of Sir Walter Vavasour, Bart. The Situation remarkably fine.

Three Miles beyond Thormanby, on right, is Thirkleby, Sir Thomas Frankland, Bart.

LONDON to EDINBURGH by *Kelfo*.

To Wooler, p. 168.	—	$318\frac{3}{4}$
Mindrum Mill	$10\frac{1}{2}$	$329\frac{1}{2}$
<i>Kelfo</i> , Roxb	$9\frac{1}{4}$	$338\frac{1}{2}$
Smallholm	6	$344\frac{1}{2}$
<i>Lauder</i>	11	$355\frac{1}{2}$
<i>Black Shields</i>	12	$367\frac{1}{2}$
Dalkeith	7	$374\frac{1}{2}$
EDINBURGH	6	$380\frac{1}{2}$

A Mile beyond Kelfo, on the left, Fleurs, Duke of Roxborough.

Two Miles beyond Smallholm, on the r. Melerston. the Hon. Geo. Baillie.

At Lauder, on the right, Thirlestone-Castle, Earl of Lauderdale.

LONDON to *Richmond*.

To Catteric Bridge,	—	226
p. 172.		
<i>Richmond</i>	4	230
Near Richmond is Aske, Sir Thomas Dundas, Bart.		

LONDON to *Afkrig*.

To <i>Boroughbridge</i> ,	—	203
p. 167.		
Kirby Hill	1	204
Union Inn, or York Gate	6	210
At $2\frac{1}{2}$ farther left, to Nosterfield	7	217
<i>Masbam</i>	$3\frac{1}{2}$	$220\frac{1}{2}$
Ellington	$2\frac{1}{2}$	223
Jervoise Abbey	$2\frac{1}{2}$	$225\frac{1}{2}$
Eastwitton	2	$227\frac{1}{2}$
Cover Bridge	$\frac{1}{2}$	228
Spennythorne	2	230
Harnby	1	231
Leyburn	1	232
Wensley	1	233
Redmire	$3\frac{1}{2}$	$236\frac{1}{2}$
Carperby	$2\frac{1}{2}$	239
<i>Afkrig</i>	$4\frac{1}{2}$	$243\frac{1}{2}$

Another Road, viz.

To <i>Settle</i> , p. 159.	—	235
Stainforth	$2\frac{1}{4}$	$237\frac{1}{4}$
Horton	$3\frac{1}{4}$	$240\frac{1}{2}$
Old Ing	$4\frac{1}{2}$	244
Bainbridge	$13\frac{1}{2}$	$257\frac{1}{2}$
<i>Afkrig</i>	$1\frac{1}{2}$	259
At Cover Bridge begins Wensley Dale.		
At Spennythorne, William Chaytor, Esq.		

Near Wensley is Bolton-Hall and Castle, Duke of Bolton.
 At Aysgarth, near Carperby; at Ask-rig; and in Bishopdale; are some remarkable Falls of Water.
 At Bainbridge, a Roman Station.

Cover Bridge, p. 176. | — | 228
 l. to Middleham | 1 | 229
 At Middleham, the Castle.

To Baldock, p. 165. | — | 37
 Bleak Hall | 5 | 42
 Ht 44½ r. to Potton | 6 | 48
 To the r. of 47 is Sutton, and Sutton Park, a fine Seat of Sir Roger Burgoyne, Bart.

To Eaton Socon, p. 166 | — | 54¾
 St. Neot's Hunt. | 2¼ | 57
 Another Road, p. 166.

To Eaton Socon, p. 166 | — | 54¾
 Great Stoughton, Huntingdonsh. | 3½ | 58¼
 Higham Ferrers Northamptonsh. | 12 | 70¼
 Another Road, p. 157.

To Eaton Socon, p. 166 | — | 54¾
 Kimbolton, Hunt. | 8 | 62¼
 Thrapston, Northamp. | 11 | 73¼
 Another Road, p. 164.

At Kimbolton is a Seat of the Duke of Manchester.

To Eaton Socon, p. 166 | — | 54¾
 Great Catworth, Huntingdonsh. | 10 | 64¾
 Oundle, Northamp. | 10 | 74¾
 Cliff | 5 | 79¾
 Another Road, p. 164.

To Stilton, p. 166. | — | 74¾
 r. to Yaxley | 2¼ | 77

LONDON to Oakham by Hatfield.

To Eaton Socon, p. 166 | — | 54¾
 l. to Great Stoughton, Huntingdonsh. | 3½ | 58¼
 Great Chatworth | 6½ | 64¾
 Brynton | 2 | 66¾
 Clapton, Northamp. | 3 | 69¾
 Lyford | 2¾ | 72½
 Bennifield | 4¼ | 76¾
 Dean Thorpe | 3¼ | 80
 Dean | 1½ | 81½
 Harringworth | 4 | 85½
 Glayton, Rutlandsh. | 2½ | 88
 Manton | 3 | 91
 Oakham | 3¼ | 94¼

Another Road, p. 163.

At Clapton is the Seat of the late Sir William Dudley, Bart. now of Sir Booth Williams.

At Dean is a Seat of the late Duke of Montague; and on l. of Manton is Martinshorpe, a Seat of the Earl of Denbigh.

To Bawtry, p. 167. | — | 152
 Hatfield, Yorksh. | 10½ | 162½

<i>Thorne</i>	4	166 $\frac{1}{2}$	Wellow	2 $\frac{1}{2}$	135 $\frac{3}{4}$
Booth Ferry	11	177 $\frac{1}{2}$	<i>Ollerton</i>	1 $\frac{1}{4}$	137
<i>Howden</i>	2	179 $\frac{1}{2}$	Budby	3	140
Weighton	12	191 $\frac{1}{2}$	<i>Workfop</i>	6	146
			Or,		
To <i>Howden</i> , above	—	179 $\frac{1}{2}$	From <i>Ollerton</i> , above	—	137
Holm Hall, <i>Yorksh.</i>	7	186 $\frac{1}{2}$	<i>Paletthorp</i>	2 $\frac{1}{2}$	139 $\frac{1}{2}$
Pocklington	9 $\frac{1}{2}$	196	Through <i>Thoresby</i> and <i>Clumber Park</i> to <i>Workfop</i>	6 $\frac{1}{2}$	146
To <i>Bawtry</i> , p. 167.	—	152	<i>Gateford</i>	2	148
Hatfield, <i>Yorksh.</i>	10 $\frac{1}{2}$	162 $\frac{1}{2}$	<i>South Anstou</i> , <i>York.</i>	4	152
<i>Thorne</i>	4	166 $\frac{1}{2}$	<i>Todwic</i>	2	154
<i>Snaith</i>	7 $\frac{1}{2}$	174	<i>Aston</i>	1 $\frac{1}{2}$	155 $\frac{1}{2}$
<i>Selby</i>	8	182	<i>Hansworth</i>	4	159 $\frac{1}{2}$
<i>Cawood</i>	4	186	<i>Darnal</i>	2	161 $\frac{1}{2}$
To <i>Wentbridge</i> , p. 167	—	170 $\frac{1}{4}$	<i>Attercliff</i>	1	162 $\frac{1}{2}$
<i>Pontefract</i> , <i>Yorksh.</i>	4 $\frac{3}{4}$	175	<i>Sheffield</i>	1 $\frac{1}{2}$	164
At <i>Pontefract</i> , Remains of the Castle.			Hence to <i>Leeds</i> , p. 153	3 $\frac{1}{2}$	195 $\frac{1}{2}$
To <i>Weatherby</i> , p. 167.	—	191 $\frac{1}{2}$	At <i>Kelham</i> , on l. Lord Geo. Sutton.		
<i>Knareborough</i> , <i>York</i>	8	199 $\frac{1}{2}$	At <i>Wellow</i> , Sir Wm. Molyneux.		
<i>Ripley</i>	4 $\frac{1}{2}$	204	About a Mile, to the left, is <i>Rufford</i> , late Sir George Saville.		
<i>Another Road</i> , p. 153.			Beyond <i>Ollerton</i> , on right, <i>Thoresby</i> <i>Park</i> , late Duke of Kingston, now Mr. Pierrepoint.		
At <i>Knareborough</i> ; the Castle and Dropping Well.			At 142, on r. <i>Clumber Park</i> , Duke of Newcastle; and on the l. <i>Wel-</i> <i>bec-Abbey</i> , Duke of Portland.		
To <i>Boroughbridge</i> , p. 167.	—	203	Before <i>Workfop</i> , on the l. <i>Workfop</i> <i>Manor</i> , Duke of Norfolk.		
<i>Aldborough</i> , <i>Yorksh.</i>	2	205	At <i>Workfop</i> , Remains of the Abbey.		
LONDON to <i>Leeds</i> (the new Coach Road.)			Near <i>South Anstou</i> is <i>Keveton Park</i> , Duke of Leeds.		
To <i>Newark</i> , p. 166.	—	124	To the r. of <i>Todwic</i> is <i>Laughton</i> , the Seat of John Hatfield, Esq. re- markable for its fine Spire.		
<i>Kelham</i> , <i>Nott.</i>	2 $\frac{1}{4}$	126 $\frac{1}{4}$	At <i>Aston</i> , a Seat of the late Earl of <i>Holderness</i> , in the present Occu- pation of Henry Verelst, Esq.		
<i>Knefall</i>	7	133 $\frac{1}{4}$			

LONDON to *Doncaster*
through *Tickbill*.

To <i>Newark</i> , p. 167.	—	124
<i>Workop</i> , p. 180.	22	146
<i>Carlton</i>	3	149
<i>Goldthorp</i>	3	152
<i>Tickbill</i> , York:	3	155
<i>Wadworth</i>	3	158
<i>Lovershall</i>	1	159
<i>Balby</i>	2	161
<i>Doncaster</i>	1½	162½

To the left of *Carlton* is *Walling Wells*, *Taylor White*, Esq.
At 153, on the left, *Sandbec Park*,
Earl of Scarborough.

To <i>Askrig</i> , p. 176.	—	243½
<i>Brickdale</i>	10	253½
<i>Kirby Stephen</i> , West	8	261½

Another Road, p. 143.

To <i>Darlington</i> , p. 167	—	238¾
<i>Cockerton</i> , <i>Durb.</i>	1	239¾
<i>West Auckland</i>	8½	248¼
<i>Bishops Auckland</i>	3	251¼

At *Bishops Auckland* is the *Palace*
and *Park* of the *Bishop of Durham*.

LONDON to *Tinmouth*.

To <i>Newcastle</i> , p. 168.	—	271½
<i>Useborn</i>	1	272½
<i>Biker</i>	1	273½
<i>Chirton</i>	4½	278
<i>North Shields</i>	1	279
<i>Tinmouth</i>	1½	280½

Another Road, viz.

To <i>DURHAM</i> , p. 168.	—	257
<i>East Raynton</i>	5	262

<i>Houghton</i>	1¾	263¾
<i>East Harrington</i>	2½	266¼
<i>Bishop Wearmouth</i>	3	269¼
<i>Sunderland</i>	¾	270
Cross the <i>River Wear</i> to		
<i>Monk Wearmouth</i>	—	270
<i>Fulwell</i>	2	272
<i>Cleadon</i>	2	274
<i>Harton</i>	2	276
<i>South Shields</i>	2	278
Cross the <i>River Tyne</i> to		
<i>North Shields</i> ,		
<i>Northumberl.</i>	—	278
<i>Tinmouth</i>	1½	279½

To <i>Newcastle</i> , p. 168.	—	271½
<i>Ponteland</i> , <i>Northum.</i>	7½	279
<i>Camboe</i>	13½	222½
<i>Harwood-head</i>	4½	297
<i>Elfdon</i>	3	300

To <i>Morpeth</i> , p. 168.	—	287
<i>Rothbury</i>	15	302

To <i>Wooler</i> , p. 168.	—	318¼
<i>Learmouth</i> , <i>Northum.</i>	10¼	329

LONDON to *Billingham*.

<i>Greta Bridge</i> , p. 172.	—	239½
<i>Barnard Castle</i> , <i>Durh.</i>	4	243½
<i>West Pits</i>	7	250½
<i>Walsingham</i>	9	259½
<i>Mugglefwic</i>	10	269½
<i>Sleaton</i> , <i>Northum.</i>	9	278½
<i>Hexham</i>	5½	284
Cross the <i>Picts Wall</i> to		
<i>Billingham</i>	13½	297½

To <i>Boroughbridge</i> ,		
p. 167.	—	203
<i>Royal Oak Inn</i> , p. 172	12	215

$\frac{1}{2}$ a Mile farther, left to

Burnifton	1	216
Exilby	$1\frac{1}{2}$	$217\frac{1}{2}$
Bedale	2	$219\frac{1}{2}$

To *Walsingham*, p. 182.

Frosterley, <i>Durb.</i>	3	$259\frac{1}{2}$
Stanhope	2	$262\frac{1}{2}$
	2	$264\frac{1}{2}$

Near Stanhope is Stanhope-Castle, a Seat of the Earl of Carlisle.

To *Hexham*, p. 182.

Heydon Bridge	6	284
Beltingham, <i>Northum.</i>	$3\frac{1}{2}$	$290\frac{1}{2}$

To *Catterick Bridge*,

p. 172.

Black Bull Inn	2	226
<i>Piercebridge</i> , <i>Durb.</i>	$8\frac{1}{2}$	228
Heighington	$5\frac{1}{4}$	$236\frac{1}{2}$
Eldon	$3\frac{3}{4}$	$241\frac{3}{4}$
Merrington	3	$245\frac{1}{2}$
DURHAM	$7\frac{3}{4}$	$248\frac{1}{2}$
		$256\frac{1}{4}$

LONDON to *Whitby*.

To YORK, p. 174.		197
Spittle Beck	11	208
Whitwell	$1\frac{1}{2}$	$209\frac{1}{4}$
<i>New Malton</i>	$5\frac{3}{4}$	215
l. to Old Malton	1	216
How Bridge	$2\frac{1}{2}$	$218\frac{1}{2}$
<i>Pickering</i>	5	$223\frac{1}{2}$
Lockton	$4\frac{1}{2}$	228
Saltergate	4	232
Sleights	$7\frac{1}{2}$	$239\frac{1}{2}$
<i>Whitby</i>	4	$243\frac{1}{2}$

LONDON to *Hartlepool*.

To <i>Northallerton</i> , p. 167		223
Great Smeaton	7	230
One Mile farther right to		
<i>Piersburgh</i>	7	237
<i>Yarm</i>	3	240
<i>Stoaton</i>	4	244
<i>Hartlepool</i>	10	254

LONDON to *Guisborough*.

To <i>Thirsk</i> , p. 175.		220
South Kilvington	1	221
North Kilvington	1	222
Kayton	2	224
Borrowby	1	225
Arnclyff	$7\frac{1}{2}$	$232\frac{1}{2}$
Swainby	2	$234\frac{1}{2}$
<i>Stokesley</i>	5	$239\frac{1}{2}$
Ayton	$2\frac{1}{2}$	242
Newton	$1\frac{3}{4}$	$243\frac{3}{4}$
Pinchinthorp	1	$244\frac{3}{4}$
<i>Guisborough</i>	$2\frac{3}{4}$	$247\frac{1}{2}$

LONDON to *Hemesley*.

To YORK, p. 174.		197
Sutton on the Forest	8	205
Stillington	3	208
Gilling	7	215
Oswaldkirk	1	216
Sproxtton	$2\frac{1}{2}$	$218\frac{1}{2}$
<i>Helmesley</i>	$1\frac{1}{2}$	220

At Stillington, Stephen Croft, Esq.
Near Helmesley, on left, Duncomb Park, Charles Slingby Duncomb, Esq.

To <i>Hemesley</i> , above		220
Kirby Moorside	$5\frac{1}{2}$	$225\frac{1}{2}$

LONDON to Scarborough,
by YORK.

To YORK, p. 174.	—	197
Spittle Beck	1 1	208
Whitwell	1 1/4	209 1/4
New Malton	5 3/4	215
Cross Derwent River to Norton	1 1/2	215 1/2
Scagglethorp	2 1/2	218
Rillington	1 1/2	219 1/2
Yeddingham Bridge	4 1/2	224
Snainton	3 1/2	227 1/2
Brumpton	1 1/2	229
Wykeham	1 1/2	230 1/2
Hutton Bushel	1 1/2	231
East Ayton	1	232
Fulgrave	4	236
Scarborough	1	237

A Mile beyond Whitwell, and about two to the left of the Road, is Castle Howard, a magnificent Seat of the Earl of Carlisle.

A Mile beyond Rillington, on the l. Scampston, Sir Wm. St. Quintin; and a little farther, on r. Knapperton, Ralph Luton, Esq.
At Brumpton, Sir Geo. Cayley, Bart.

LONDON to LINCOLN
and Scarborough, by Hull.

To Stilton, p. 166.	—	74 3/4
Norman Cross, Hunt.	1	75 3/4
PETERBOROUGH	5 1/2	81 1/4
Walton	3	84 1/4
Werrington	3/4	85
Glimpton	2	87
Norborough	1	88
Market Deeping, Linc.	1 1/2	89 1/2
Langtoft	2 1/2	92
Boston	1	93

River Glen	1	94
Thurlby	1	95
Bourn	2	97
Cawthorp	2	99
Morton	1	100
At 101 left to Aslackby	4	104
Foikingham	2	106
Osbournby	3	109
Aswarby	1 1/4	110 1/4
Willoughby	2 3/4	113
Sleaford	2 1/2	115 1/2
l. to Lincoln Heath	7 1/2	123
Green Man	2	125
LINCOLN*	8	133
Midge Inn	5 1/2	138 1/2
Spital	6	144 1/2
Redbourn	6 1/2	151
Hibaldstow	1 1/2	152 1/2
Glanford Bridge	3 1/2	156
Elsham	4	160
Barton	6	166
Cross the Humber to Hull, Yorksh.	7	173
Newlands	2	175
Beverly	7	182
Leckinfield	2 3/4	184 3/4
Scarborough	1 1/2	186 1/4
Befwic	2 1/2	188 1/2
Watton	1 1/2	189 3/4
Cranwic	1 1/4	191
Driffild	4	195
Scarborough	13	208

To Scarborough by York, p. 185.
*To Lincoln by Stamford, p. 189.
At Peterborough, Rogers Parker, Esq.
At Aswarby, Sir Christopher Whichcote, Bart.

At Leasingham, ——— York, Esq.
and Mills Manners.

To the r. of 120 is Bloxholm, the
Seat of Lord Robert Manners.

At 4 beyond Lincoln, on the l. is
Sudbrooke Holme, Richard Elli-
son, Esq.

At 9 beyond Lincoln, on l. Som-
mers Castle, Sir Cecil Wray, Bart.
and a little farther to the l. is
Glenworth, lately a Seat of this
ancient Family.

At Spital, on the r. Norton Place,
John Harrison, Esq.

At Elsham Rob. Thompson, Esq.

Adjoining to Beverley are the Seats
of Sir James Pennyman, Bart. and
J. Courtney, Esq. and 5 Miles
from it, on the York Road, is
South Dalton, the Seat of Sir
Charles Hotham, K. B.

At Watton, the Seat of J. Bethell,
Esq.

To PETERBOROUGH, p. 185.	—	81 $\frac{1}{4}$
Newark	1 $\frac{3}{4}$	83
Eve, <i>Camb.</i>	1 $\frac{1}{2}$	84 $\frac{1}{2}$
Thorney	3	87 $\frac{1}{2}$

To LINCOLN, p. 186.	—	133
Langworth Bridge	6	139
Bollington	2	141
<i>Wragby</i>	3	144
West Barkwith	2	146
East Barkwith	1	147
Hainton	2	149

At 4 Miles South of East Barkwith
is Panton House, the Seat of Ed-
mund Turnor, Esq.

At Hainton, the Seat of Geo. He-
nage, Esq.

To Spital, p. 186.	—	144 $\frac{1}{2}$
Kirton Lindsey	6 $\frac{1}{2}$	151

To Spital, p. 186.	—	144 $\frac{1}{2}$
Broughton	11	155 $\frac{1}{2}$
Burton Strather	9	164 $\frac{1}{2}$

To Glimton, p. 185.	—	87
r. to Peakirk	1	88
r. to Dunbeer	3	91
Crowland, <i>Linc.</i>	2	93

At Crowland, the Abbey in Ruins.

LONDON to *Flamborough* *Head.*

To <i>Driffeld</i> , p. 186.	—	195
Kilham	5	200
Bridlington	8	208
Sewerby	1 $\frac{1}{2}$	209 $\frac{1}{2}$
Flamborough	2	211 $\frac{1}{2}$
Flamborough Head	2	213 $\frac{1}{2}$

To <i>Driffeld</i> , p. 186.	—	195
Kilham	5	200
Hunmanby	9	209

To <i>Hull</i> , p. 186.	—	173
Bilton	4	177
Preston	3	180
<i>Haydon</i>	1	181
Keyingham	5 $\frac{1}{2}$	186 $\frac{1}{2}$
Ottringham	1	187 $\frac{1}{2}$
Wintestead	2	189 $\frac{1}{2}$
<i>Patrington</i>	1 $\frac{1}{2}$	191

To <i>Hull</i> , p. 186.	—	173
Hornsea, <i>Yorksh.</i>	15	188

To Beverley, p. 186.	—	182
Leayen	7	189
Branbourton	1½	190½
Brodingham	4	194½

LONDON to LINCOLN and Grimsby, by Stamford.

To Coltsworth, p. 166	—	102
r. to Cold Harbour	8	110
Ancaster	5	115
Baynard's Leap	3	118
Green Man	9	127
LINCOLN	8	135
Walton	6¾	141¾
Snarford Park	3¾	145
Market Raisin	6½	151½
Walesby	2	153½
Stanton-le-hole	3½	157
Thurgaby	3½	160½
Radal	2½	163
Briggesley	1½	164½
Waltham	1¼	166¼
Grimsby	3¼	170

Another Road to Lincoln, p. 185.

Near Market Raisin is W. A. Boucherett, Esq.
At Stanton-le-hole, Col. Maddison.

To Market Raisin, above	—	151¼
Caistor, Linc	7½	159

To Stanton-le-hole, above	—	157
Binbrook, Linc.	4	161

At Binbrook, Mr. Genefs.
One Mile West of ditto is Kirmond, Edm. Turnor. Esq.

LONDON to Gainsborough and Crowle.

To LINCOLN, p. 186.	—	133
Saxilby	6	139
Fenton	3½	142½
Torksey	1½	144
Marton	2	146
Knaith	2	148
Lea	1	149
Gainsborough	2	151
Stockworth	4	155
Owston	4	159
Epworth	3	162
Belton	2	164
Crowle	5	169

A Mile beyond Saxilby, to the l. is Thorney, George Neville, Esq.
Before Fenton, on l. Kettlethorpe, Ch. Amcotts, Esq.
At Knaith, H. Dalton, Esq.
At Lea, Sir Edmund Anderion, Bart.
To the r. of Belton is Temple Bell Wood, Allen Johnston, Esq. and 2 Miles beyond it, on left, is Hinf. Cornelius Stovin, Esq.

LONDON to Boston and Alford.

To Norborough, p. 185.	—	88
At ½ a Mile farther, r. to James Deeping, Linc.	1½	89½
Spalding	10½	100
Pinchbee	2	102
Surfleet	2	104
Gosberton	3	107
Sotherton	3	110
Kirton	2	112
Boston	3	115
Sibsey	5	120
Stickney	5	125

Strickford	$2\frac{1}{2}$	$127\frac{1}{2}$	To <i>Roston</i> , p. 190.	—	115
East Keal	3	$130\frac{1}{2}$	Wrangle	8	123
<i>Spilsby</i>	$1\frac{1}{2}$	132	Wainfleet	7	130
Partney	$1\frac{1}{2}$	$133\frac{1}{2}$	Croft	1	131
<i>Alford</i>	5	$138\frac{1}{2}$	Burgh	2	133

Left of Partney is Langton, the Seat of Bennet Langton, Esq.			To Stickford, p. 191.	—	$127\frac{1}{2}$
Near Alford is Well, Samuel Dash- wood, Esq.			West Keal	2	$120\frac{1}{2}$
			Bolingbroke	$1\frac{1}{2}$	131

To <i>Spalding</i> , p. 190.	—	100	LONDON to <i>Louth</i> and <i>Saltfleet</i> .		
Weston	4	104	To <i>Sleaford</i> , p. 186.	—	$115\frac{1}{2}$
Whaplode	$2\frac{3}{4}$	$106\frac{3}{4}$	Tatterhall	12	$127\frac{1}{2}$
Holbeach	$1\frac{1}{4}$	$108\frac{1}{2}$	Haltham	4	$131\frac{1}{2}$

To <i>Gesberton</i> , p. 190.	—	107	Horncastle	$4\frac{1}{2}$	136
Quadrang	$1\frac{1}{2}$	$108\frac{1}{2}$	West Ashby	2	138
Donnington	2	$110\frac{1}{2}$	Calkwell	4	142
			<i>Louth</i>	6	148
			<i>Saltfleet</i>	10	158

VII.
GREAT AND DIRECT ROADS

Measured from SHOREDITCH CHURCH.

With the ROADS branching from them to
Market and Sea-Port TOWNS.

LONDON to <i>Stilton</i> , by <i>Ware</i> .			Tottenham H. Crofs	1	$4\frac{1}{2}$
To Kingland, <i>Midd.</i>	—	$1\frac{1}{4}$	Edmonton	$2\frac{1}{2}$	7
Newington Town	$1\frac{1}{4}$	$2\frac{1}{2}$	Ponder's End	$1\frac{1}{2}$	$8\frac{1}{2}$
Stamford Hill	1	$3\frac{1}{2}$	<i>Enfield Highway</i>	1	$9\frac{1}{2}$
			<i>Enfield Wash</i>	$\frac{1}{2}$	10

Waltham Cross, <i>Herts.</i>	1 $\frac{1}{4}$	11 $\frac{1}{4}$
Theobalds	2 $\frac{3}{4}$	12
Chestnut Street	1	13
Chestnut Wash	1	14
Wormley	1	15
Broxbourn	1	16
Hoddesdon	1	17
Amwell	2 $\frac{3}{4}$	19 $\frac{3}{4}$
<i>Ware</i>	1 $\frac{1}{4}$	21
<i>Wade's Mill</i>	1 $\frac{3}{4}$	22 $\frac{3}{4}$
Collier's End	2	24 $\frac{3}{4}$
Puckeridge	1 $\frac{3}{4}$	26 $\frac{1}{2}$
<i>l. to Buntingford</i>	4 $\frac{1}{2}$	31
New Chipping	1	32
Buckland	2	34
<i>Roydon</i>	3	37
Kneeworth, <i>Camb.</i>	2 $\frac{3}{4}$	39 $\frac{3}{4}$
Arrington	4	43 $\frac{3}{4}$
Cungrave	1 $\frac{1}{2}$	45 $\frac{1}{4}$
<i>Caxton</i>	3 $\frac{1}{4}$	49
Papworth Everard	2	51
Godmanchester, <i>Huntingdonsh.</i>	7	58
<i>Huntingdon*</i>	1	59
Great Stukeley	2 $\frac{1}{2}$	61 $\frac{1}{2}$
Little Stukeley	2 $\frac{3}{4}$	62 $\frac{1}{4}$
Wheatshaf Inn	2 $\frac{1}{4}$	64 $\frac{1}{2}$
St. Andrew's Chapel	3 $\frac{1}{2}$	68
<i>Stilton</i>	3 $\frac{1}{4}$	71 $\frac{1}{4}$

On the r. of 9 is Durance, the Property of Sands Chapman, Esq.
 On the left of 12 was Theobald's Palace, where King James I. died, afterwards the Property of the late Duke of Portland, who sold it to George Prescott, Esq. who pulled down the Palace, and built a handsome Seat, now the Residence of his Family.
 On right of 14 is Chestnut Nunnery, the Seat of the late Col. Blackwood, now his Widow's.
 Near 15, on the l. is Wormly Bury, Sir Abraham Hume, Bart.
 On the l. of Broxbourn is Broxbourn Bury, late Lord Monson, now Mr. Bosanquet.
 Rear Puckeridge, on the l. is Hamels, the Seat of the late Dr. Freeman, now of the Earl of Hardwicke.
 Near 45, on the r. is Wimpole Hall, a most beautiful Seat of the Earl of Hardwicke; and, opposite, Baldon House, Christopher Wilmoughby, Esq.
 At Godmanchester is the Seat of General Clarke.
 Near Huntingdon is Hinchinbrook, a Seat of the E. of Sandwich.

LONDON to *Huntingdon* by *Hatfield*.

To <i>Bugden</i> , p. 166.	61	
Brampton	2	63
Nun's Bridge	1	64
<i>Huntingdon</i>	1	65

Another Road, p. 193.

Near Brampton, on the left, is Graham, the Seat of the late Sir Robert Bernard, Bart.
 Beyond Nun's Bridge, on l. Hinchinbrook House, E. of Sandwich.

Another Road to Stilton, p. 166.
 * *Another Road to Huntingdon*, p. 194.
 At 3, on the r. Mr. Hoare, Banker; a Piece of Water below the House
 Before 5, on l. Hornsey-Hill-House, Mr. Gray, Linen-draper.
 At Bush Hill, Mr. Mellish and Mr. Blackburn.
 On the left of 5 is Bruce Castle, the Seat of the late Alderman Townsend, now Mr. Ayton, Banker.

195] ROADS measured from SHOREDITCH CHURCH. [196

To Edmonton, p. 192	—	7
<i>Enfield</i>	3	10

To Waltham Cross,		
p. 193.		11 $\frac{1}{4}$
Waltham Abbey	1	12 $\frac{1}{4}$

To Hoddesdon, p. 193.	—	17
<i>Hertford</i>	4	21

Before Hertford, on l. Balls, Earl of Leicester.
At Hertford, the Castle.

To Ware, p. 193.	—	21
Standon,	<i>Herts.</i>	6 27

To Caxton, p. 193.	—	49
Hilton	6 $\frac{1}{2}$	55 $\frac{1}{2}$
<i>St. Ives,</i> Hunt.	3 $\frac{1}{2}$	59
Somersham	6	65
Chatteris Ferry	5	70
<i>Chatteris,</i> Camb.	1	71
Doddington	3 $\frac{1}{2}$	74 $\frac{1}{2}$
<i>March</i>	4 $\frac{1}{2}$	79
Gay-Hall Ferry	4	83
<i>Wisbech</i>	6	89
St. John's	7	96
St. Germain's	5	101
<i>Lynn Regis</i>	5	106

To Huntingdon, p. 193.	—	59
Ripton Regis	3 $\frac{1}{2}$	62 $\frac{1}{2}$
<i>Ramsay</i>	6 $\frac{1}{2}$	68 $\frac{3}{4}$
Whittlesea	8 $\frac{1}{4}$	77

LONDON to ELY and *Lynn* continued to *Hunstanton Cliff*.

To Puckeridge, p. 193	—	26 $\frac{1}{2}$
r. to Hare Street	4	30 $\frac{1}{2}$

Barkway	4	34 $\frac{1}{2}$
Barley	2	36 $\frac{1}{2}$
Fowlmere, <i>Camb</i>	5 $\frac{1}{2}$	42
Trumpington	6 $\frac{1}{2}$	48 $\frac{1}{2}$
<i>Cambridge *</i>	2 $\frac{1}{2}$	51
Milton	4	55
Stretham Bridge	7	62
Stretham	1 $\frac{3}{4}$	63 $\frac{3}{4}$
ELY	4 $\frac{1}{4}$	68
Littleport.	5	73
Southery, <i>Norf.</i>	6 $\frac{1}{2}$	79 $\frac{1}{2}$
Downham	6 $\frac{1}{2}$	86
South Runcton	3 $\frac{1}{2}$	89 $\frac{1}{2}$
Setchey, or Seeching	3 $\frac{1}{2}$	93
North Runcton	2	95
Hardwic	1 $\frac{1}{2}$	96 $\frac{1}{2}$
<i>Lynn Cross †</i>	1 $\frac{1}{2}$	98
Gaywood Toll-Gate	2	100
South Wootton	1	101
<i>Castle Rising,</i> Ch.	2	103
Sandringham Lodge	3	106
Derfingham	1	107
Ingoldithorpe	1	108
Mount Amelia	1	109
New Bridge	1	110
<i>Snettisham</i>	1	111
Heacham	2	113
Hunstanton	2	115
<i>Hunstanton Cliff</i>	1	116

* Another Road to Cambridge, p. 201.

† Another Road to Lynn, p. 197.

At Trumpington are the Family-Seats of Christopher Austrey, Esq. and the Rev. J. Pemberton.

At Milton, on the r. is the Seat of Samuel Knight, Esq.

Two Miles beyond Downham, on

right, Stowe Hall, late Sir Thomas Hare, Bart. now Lady Harris. The Castle at Castle Rising belongs to the Earl of Suffolk. Sandringham, late Major Hoste, now Mrs. Henley. Mount Amelia, Major Gardener. At Newbridge are the beautiful Plantations of Mrs. Styleman.

At Snettisham, the Seat of Nicolas Styleman, Esq. At Heacham, Edmond Rolfe, Esq. At Hunstanton are the Seats of Sir Edward Astley, Bart. and Nicolas Styleman, Esq. Near the Cliff is a Bathing-Seat of the Earl of Mountrath.



VIII. GREAT AND DIRECT ROADS

Measured from WHITECHAPEL CHURCH.

With the ROADS branching from them to
Market and Sea-Port TOWNS.

LONDON to <i>Newmarket</i> and <i>Lynn</i> .			<i>Stanslead,</i>	<i>Effex</i>		
To Mile-End, <i>Mid.</i>	—	1	Quendon		2 $\frac{3}{4}$	32 $\frac{3}{4}$
Bow	1 $\frac{1}{2}$	2 $\frac{1}{2}$	Newport		3 $\frac{1}{4}$	36
Stratford, <i>Effex</i>	1	3 $\frac{1}{2}$	Littlebury		2 $\frac{3}{4}$	38 $\frac{3}{4}$
<i>l. to</i> Layton Stone	2	5 $\frac{1}{2}$	Chesterford		3 $\frac{1}{2}$	42 $\frac{1}{2}$
Snarebrook	1 $\frac{1}{4}$	6 $\frac{3}{4}$	<i>Bournbridge,</i> <i>Camb.</i>		2 $\frac{1}{2}$	44 $\frac{1}{4}$
Woodford	1 $\frac{3}{4}$	7 $\frac{1}{2}$	Devil's Ditch		4	48 $\frac{3}{4}$
Woodford Wells	1 $\frac{1}{2}$	9	<i>Newmarket</i>		10	58 $\frac{1}{4}$
Bald Stag	1	10	<i>l. to</i> Red House, <i>Suff.</i>		1 $\frac{3}{4}$	60 $\frac{1}{2}$
<i>Epping</i>	6 $\frac{1}{2}$	16 $\frac{1}{2}$	<i>Barton Mills</i>		5 $\frac{1}{4}$	65 $\frac{1}{4}$
Potter's Street	4 $\frac{1}{2}$	21	<i>l. to</i> Hobb's Cross		3 $\frac{3}{4}$	69 $\frac{1}{2}$
<i>Harlow</i>	2	23	A Lodge on the right		3 $\frac{1}{4}$	72 $\frac{1}{4}$
Sawbridgeworth, <i>Herts</i>	3	26	Heath on both Sides		1	75
Hockeril, Or,			Between Wangford			
Bishops Stortford,			Church left, and a			
<i>Herts</i>	4	30	Farm House right		3	78
			Brandon		1 $\frac{1}{2}$	78 $\frac{1}{2}$

Methwold,	Norf.	8	86 $\frac{1}{2}$
Stoke Ferry		2	88 $\frac{1}{2}$
Wareham		1 $\frac{1}{2}$	90
Seeching		8	98
West Winch		1 $\frac{1}{4}$	99 $\frac{1}{4}$
Hardwic		1 $\frac{1}{4}$	100 $\frac{1}{2}$
Lynn		1 $\frac{1}{2}$	102

Another Road to Lynn, p. 195.

To the right of Layton-Stone is Wanstead-House, a magnificent Seat of the late Earl Tilney, now Sir James Tilney Long, Bart.

To the left of 14 is Copt-Hall, John Conyers, Esq. and near it is Warley's, Miss Carter.

On the left of Potter's Street is Mark-Hall, Mr. Lushington, an Avenue of Trees leading to it.

At Harlow, on the right, is the Seat of Mr. Gardiner.

Beyond Harlow, on r. in a Bottom, Pishiobury, Mrs. Mills.

Right of Sawbridgeworth is Hyde-Hall, late Sir Joa. Conyers, now Earl of Ruthin.

Left of Hockeril, Thornley-Hall, — Raper, Esq.

To the right of Stanstead is Stanstead-Hall, Wm. Heath, Esq.

At 36 $\frac{1}{2}$, on the left, Quendon Flats, Henry Cranmer, Esq.

At 39 $\frac{1}{2}$, on the right, is Shortgrove, a Seat of the Earl of Egremont, occupied by his Brother, the Hon. — Wyndham.

At 41, on the right, Audley-End, Lord Howard.

Chesterford is an ancient Roman Station.

To the right of Bournbridge is Horse-Heath, the Seat of Ld. Mountfort.

On the left of Newmarket-Heath are Gogmagog Hills, on which the late Lord Godolphin had a Seat, who left it to his Godson, Lord George William Frederic Osborne, now

Marquis of Carmarthen, eldest Son of the Duke of Leeds, who is a Minor. It is now inhabited by the Bishop of Elphin.

LONDON to Chipping-Ongar and Dunmow.

To Layton-Stone,			
p. 197.			5 $\frac{1}{2}$
At the Obelisk, right to			
Woodford-Bridge	3 $\frac{1}{2}$	9	
Chigwell	1 $\frac{1}{2}$	10 $\frac{1}{2}$	
Abridge	3	13 $\frac{1}{2}$	
Hare-Street	5	18 $\frac{1}{2}$	
Chipping-Ongar	2 $\frac{1}{2}$	21	
Moulton End	3 $\frac{1}{2}$	24 $\frac{1}{2}$	
Machin Green	2 $\frac{1}{2}$	27	
Hatfield-Heath	3	30	
Hatfield	2	32	
Dunmow	8	40	

Another Road to Dunmow, viz.

To Harlow, p. 197			23
Hatfield Heath	4	27	
Hatfield	2	29	
Dunmow	8	37	

Another Road, viz.

To Ongar, above			21
Leaden Roding	8 $\frac{1}{2}$	29 $\frac{1}{2}$	
High Roding	2 $\frac{1}{2}$	32	
Dunmow	4	36	

N. B. *This last is only a By-Road through the Rodings.*

At Woodford Bridge, on the left, Ray House, Sir James Wright, Bart. and on r. Cladbury, Edward Harvey, Esq.

Beyond Chigwell, on the r. Rolls, Eliab. Harvey, Esq. and a little

farther, on the left, Woolston, late George Scott, Esq.
 At 16, to the right, is Albyns, Sir William Abdy, Bart.
 To the right of Hare-Street, is Nave-stoc-Hall, Earl Waldegrave.
 To the right of 20, Kelvedon Hall, John Wright, Esq. and Myles, late John Luther, Esq. now Mr. Fane.
 Near Ongar is Greenstead-Hall, John Redman, Esq. and Blake-Hall, Sir Narborough Daeth.
 At Hatfield, Mr. Barrington.

LONDON to Cambridge, by Epping.

To Chesterford, p. 198 | — | 44 $\frac{3}{4}$
 Cambridge | 11 | 55 $\frac{3}{4}$

Another Road, p. 196.

To Harlow, p. 197. | — | 23
 Sherring Street | 3 | 26
 Hatfield Heath | 1 $\frac{1}{2}$ | 27 $\frac{1}{2}$
 Hatfield Broad Oak | 2 | 29 $\frac{1}{2}$

Adjoining to Hatfield is now Barrington Hall, John Shales Barrington, Esq.

To Newport, p. 198. | — | 38 $\frac{3}{4}$
 Saffron Waldon, Essex | 3 $\frac{3}{4}$ | 42 $\frac{1}{2}$
 Little Waldon | 2 | 44 $\frac{1}{2}$
 Hadstoc | 2 $\frac{1}{2}$ | 47
 Linton, Camb. | 1 $\frac{1}{2}$ | 48 $\frac{1}{2}$

Before Waldon is Audley End, Lord Howard.

To Newmarket, p. 198 | — | 60 $\frac{1}{2}$
 Soham, Camb. | 10 | 70 $\frac{1}{2}$

To Newmarket, p. 198. | — | 60 $\frac{1}{2}$
 Chippenham | 3 $\frac{1}{2}$ | 64

At Chippenham is the Seat formerly of Admiral Russell, Earl of Orford, since of Crisp Molyneaux, Esq. built by Inigo Jones, now modernized by Mr. Drummond Smith.

To Red House, p. 198 | — | 65 $\frac{3}{4}$
 Milden Hall, Suff. | 3 $\frac{3}{4}$ | 69 $\frac{1}{2}$

At Milden-Hall are the Seats of Sir Charles Bunbury and — Rusbrook, Esq.

LONDON to Wells in Norfolk.

To Brandon, p. 198. | — | 78 $\frac{1}{2}$
 Mumford Br. Norfolk. | 5 $\frac{1}{4}$ | 83 $\frac{3}{4}$
 Longford Bridge | 2 $\frac{1}{4}$ | 86
 Hilborough | 1 $\frac{1}{2}$ | 87 $\frac{1}{2}$
 Swaffham | 6 $\frac{1}{2}$ | 94
 Newton | 4 $\frac{1}{2}$ | 98 $\frac{1}{2}$
 Tittleshall | 6 | 104 $\frac{1}{2}$
 Fakenham | 6 | 110 $\frac{1}{2}$
 Houghton | 4 $\frac{1}{2}$ | 115
 Walsingham | 1 $\frac{1}{2}$ | 116 $\frac{1}{2}$
 l. to Wells | 4 $\frac{1}{2}$ | 121

Within 5 Miles of Swaffham, to the left, is Narford-Hall, the Seat of Brigg Fountaine, Esq.

One Mile farther is Narborough-Hall, Henry Peyton, Esq.

On the right of Swaffham, 3 Miles, is Necton, Wm. Mason, Esq.

Within a Mile of Newton, to the left, are the Ruins of Cattle-Acre Abbey, late Earl of Leicester, now Thomas William Coke, Esq.

Near Newton, to the right, is Lexham, Colonel Wodehouse.

At Tittleshall is Godwic-Hall, an ancient Seat of Lord Chief Justice Coke, now of Wenman Coke, Esq. On the left of 108 is Raynham-Hall, the Seat of Marquis Townshend; and a few Miles to the left of Raynham is Houghton-Hall, a Seat of the Earl of Orford.
 At Walsingham is the Seat of Lee Warner, Esq. formerly an Abbey. Within two Miles to the l. of Wells is Holkham-Hall, the Seat of the late Earl of Leicester, now of Tho. William Coke, Esq.

Within a Mile of Watton is Merton, Colonel de Grey.
 Near Reapham, Heydon-Hall, Wm. Wiaget Bulwer, Esq.
 At Sall is the Seat of Edward Hafe, Esq.
 Near Saxthorpe is Blickling, a Seat of the Earl of Buckinghamshire; Wolterton, the Seat of Lord Walpole of Wolterton; and a few Miles to the left is Melton Constable, a Seat of Sir Edward Atley, Bart.
 Near Cromer is Felbrig, the Seat of the Right Hon. William Wyndham.

To *Walsingham*, p. 202. — | 116 $\frac{1}{2}$
Burham, Nor. | 9 $\frac{3}{4}$ 126 $\frac{1}{4}$

Within five miles of Burnham, to the left, is Docking, the Seat of Mrs. Henley, enriched with beautiful Plantations.

Within 3 Miles is Brancafter, formerly a Roman Camp, (Brandolunum,) remarkable now for a Malt-House built of Stone, supposed to be the largest in the Kingdom.

To *Watton*, p. 203. — | 90 $\frac{1}{2}$
Higham, Norf. | 7 97 $\frac{1}{4}$
Wynham | 6 103 $\frac{1}{4}$

To *Dereham*, p. 203. — | 100 $\frac{1}{4}$
Foulsham, Norf. | 10 $\frac{3}{4}$ 111
Holt | 11 122
Cley | 3 125

LONDON to *Cromer*.

To Brandon, p. 198. — | 78 $\frac{1}{2}$
r. to Ickborough
Street, Norf. | 5 $\frac{1}{2}$ 84
Watton | 6 $\frac{1}{4}$ 90 $\frac{1}{4}$
Turtle-Green Crofs | 5 $\frac{1}{4}$ 95 $\frac{1}{4}$
Dereham | 4 $\frac{1}{2}$ 100 $\frac{1}{4}$
Hoolcundellington | 3 $\frac{1}{2}$ 103 $\frac{1}{4}$
Bawdswell | 4 $\frac{1}{4}$ 108 $\frac{1}{2}$
Reapham | 3 $\frac{1}{2}$ 109 $\frac{1}{4}$
Sall | 2 $\frac{1}{4}$ 111 $\frac{3}{4}$
Saxthorpe | 4 $\frac{1}{4}$ 116
Gresham Street | 6 $\frac{1}{2}$ 122 $\frac{1}{2}$
Cromer | 4 | 127 $\frac{1}{4}$

To *Reapham*, p. 203. — | 109 $\frac{1}{4}$
Cawfton | 3 $\frac{1}{4}$ 112 $\frac{1}{2}$

LONDON to NORWICH.

To *Newmarket*, p. 198. — | 60 $\frac{1}{2}$
l. to Red House, Suff. | 5 $\frac{1}{4}$ 65 $\frac{3}{4}$
Barton Mills | 3 $\frac{3}{4}$ 69 $\frac{1}{2}$
Crofs a Brook straight
over the Heath be-
tween two Lodges | 1 70 $\frac{1}{2}$
Thetford, Norf. | 9 $\frac{1}{2}$ 80
r. a Windmill to the l. | 1 81
A Stone Crofs to the l. | 3 $\frac{1}{2}$ 84 $\frac{1}{2}$
Larlingford | 3 87 $\frac{1}{2}$
Frettle Bridge | 4 91 $\frac{1}{2}$

Attleborough	2	93 $\frac{1}{2}$
Wyndham	6 $\frac{1}{2}$	99 $\frac{3}{4}$
Hetherfet	3 $\frac{1}{4}$	103 $\frac{1}{2}$
Cringleford	2 $\frac{1}{2}$	106
NORWICH	3	109

And thence to

Alyesham	12	121
----------	----	-----

Another Road to Norwich, p. 211.

On the r. of Thetford is Euston-Hall, a Seat of the Duke of Grafton.

One Mile from Wyndham, on the l. is Kimberley-Hall, the Seat of Sir John Wodehouse, Bart.

Within two Miles of Hetherfet, to the r. is Hethel, Sir Thomas Beevor, Bart.

Three Miles from Norwich is Bixley-Hall, a Seat of the Earl of Roebury.

Three Miles and $\frac{1}{2}$ beyond Norwich is Pixworth-Hall, Major Longe.

The Mile-Stones from Thetford to Norwich are well adapted for Travellers in Carriages, having two Sides towards the Road, not square but slanted, so as the Number may be seen at a great Distance.

To Thetford, p. 204.	—	80
E. Harling, Norf.	3	88

To NORWICH, above	—	109
Wurstead, Norf.	11 $\frac{1}{2}$	120 $\frac{1}{2}$
N. Walsham	2 $\frac{1}{2}$	123

Six Miles and a half beyond Norwich is Rackheath-Hall, late Sir Horatio Pettus, Bart.

Three Miles beyond North Walsham is Gunton, Lord Suffield.

Three Miles from North Walsham is Westwic, the beautiful Seat of John Berny Petre, Esq.

LONDON to *Farmouth.*

To Mile End, <i>Midd.</i>	—	1
Bow	1 $\frac{1}{2}$	2 $\frac{1}{2}$
Stratford <i>Essex.</i>	1	3 $\frac{1}{2}$
r. to Ilford	3 $\frac{1}{4}$	6 $\frac{3}{4}$
Chadwell Street	2 $\frac{1}{4}$	9
The Whalebone	1	10
Rumford	1 $\frac{3}{4}$	11 $\frac{3}{4}$
Hare Street	1	12 $\frac{1}{4}$
Brook Street	3 $\frac{3}{4}$	16 $\frac{1}{2}$
<i>Brentwood</i>	1 $\frac{1}{2}$	18
Shenfield	1	19
Mountnessing Street	2	21
Ingatstone	2	23
Margaretting Street	2	25
Stiffed	1 $\frac{1}{2}$	26 $\frac{1}{2}$
Widford	1	27 $\frac{1}{2}$
Moulsham	1	28 $\frac{1}{2}$
<i>Chelmsford</i>	$\frac{1}{4}$	28 $\frac{3}{4}$
Right in the Middle of the Town to		
Springfield	1 $\frac{1}{4}$	30
Boreham Street	3	33
Hatfield Peverell	1 $\frac{3}{4}$	34 $\frac{3}{4}$
Witham	2 $\frac{3}{4}$	37 $\frac{1}{2}$
Riven-Hall-End	1 $\frac{1}{2}$	39
Kelvedon	2	41
Gore Pitt	1	42
Stanway	5	47
<i>Colchester</i>	2 $\frac{1}{4}$	49 $\frac{1}{4}$
Lexdon	1 $\frac{3}{4}$	51
Stratford Street, <i>Suff.</i>	6	57
Brantham	1 $\frac{1}{4}$	58 $\frac{1}{4}$
Copdock	5 $\frac{3}{4}$	64
<i>Ipswich:</i>	5	69
Kesgrave	3 $\frac{1}{4}$	72 $\frac{1}{4}$
Martlesham	1 $\frac{3}{4}$	74
<i>Woodbridge</i>	2 $\frac{1}{2}$	76 $\frac{1}{2}$
Melton Street	1	77 $\frac{1}{2}$
Ufford Street	1 $\frac{1}{4}$	79 $\frac{1}{4}$

207] Roads measured from WHITECHAPEL CHURCH [208

Wickham Market	2	81 $\frac{1}{4}$
Glemham	3	84 $\frac{1}{4}$
Stratford St. Andrew	1 $\frac{3}{4}$	86
Saxmundham	3	89
Kelfale	1	90
Yoxford	3	93
Hinton Street	3	96
Blyborough	2	98
Henham Park on r.	2	100
Tooley, or St. Olave's Bridge	7 $\frac{3}{4}$	107 $\frac{3}{4}$
Beccles	1 $\frac{1}{4}$	108
Gillingham	1	109
Hadsko Dam, <i>Norf.</i>	5	114
Fritton	2 $\frac{1}{4}$	116 $\frac{1}{4}$
Gorleston	4 $\frac{1}{4}$	120 $\frac{1}{2}$
Little Yarmouth	1 $\frac{1}{2}$	122
Yarmouth	1	123

One Mile and a Half to the left of Yoxford is Sibton-Park, the Seat of John Clayton, Esq.

A new Road has been made to Yarmouth, as follows :

To Blyborough, above	—	98
Blyborough Bridge	1	99
Leave the Beccles Road, turn on the r. keeping Henham Park on l. to		
Wagford	2	101
l. to Frostenden Church	2	103
Wrentham	1 $\frac{1}{2}$	104 $\frac{1}{2}$
Benacre Turnpike	1 $\frac{1}{2}$	106
Kesingland	1 $\frac{1}{2}$	107 $\frac{1}{2}$
Pakefield	3	110 $\frac{1}{2}$
l. to Kirklee Church	1 $\frac{1}{2}$	111
Lowestoft	1	112
Yarmouth	9	121

Another Road to Yarmouth, viz.

To Bury St. Edmund's,		
p. 212.		72
Bungay	38 $\frac{1}{2}$	101 $\frac{1}{2}$
Gillingham		
Hadsko		
Fritton		
Gorleston		
Little Yarmouth		121

The Mile-stones on this Road have the same Convenience as those from Thetford to Norwich,
p. 205.

For three Miles on to Ilford Bridge, on the r. see Shooter's Hill, with the Tower built by Commodore James's Widow to his Memory.

At 6, on the l. is Aldersbrook, late Edward Hulse, Esq. now Sir James Tilney Long, Bart. and farther to the l. is Wanstead, a magnificent Seat of the late Lord Tilney, now of the above Sir James Tilney Long.

To the left of Ilford is Valentines, Wm. Webber, Esq. Highlands, Wm. Raikes, Esq. and Cranbrook, late Andrew Moffatt, Esq.

A little beyond Rumford, on the left, is Gidea Hall, Richard Benyon, Esq.

Beyond Mr. Benyon's Park, on l. on the Common, is a white House, built to see the Races from, on the Common, when there were Races; more to the l. a red brick House, Mr. Eaton.

At 13, on right, is Hare Hall, J. Wallinger Esq.

To the left of 15 is Dagnam Park, Sir Richard Neave, Bart. a white House.

To the left of 16 is Weald-Hall, Christ. Tower, Esq.

- At 18, on r. is Thorndon-Hall, a new built Seat of Lord Petre; and on the l. is Shenfield Place, Mr. Heatley's.
- At 20, on the left, Tooby-Hall, on a Hill, late Mr. Blencow, now Mr. Monro's; and near it Fitchwater, Mr. Wright's.
- At 23, on l. of Ingatestone, is Writtle-Park, another Seat of Lord Petre's.
- At 23½, on the left, the Hide, Tho. Brand Hollis, Esq.
- To the left of 25 is Coptford-Hall, Mrs. Holden.
- At 25, on r. a new brick House, Mr. Sydney.
- At 26½, on the left, Hylands, J. R. Comyns, Esq.
- At 28, on the right, Moulsham-Hall, Lady Mildmay.
- At 30, on the l. Springfield Place, Mr. Brograve; and on r. Lady Waltham.
- On r. of 31 is New House, the Seat of the late Rich. Hoare, Esq. since Sir Elijah Impey's, now Mr. Walford's; and on the left is New Hall, late the Seat of Lord Waltham, now of Luttrell Olmius, Esq. who married his Sister.
- To the l. of Hatfield Peverell is Terling Place, the Seat of John Strutt, Esq.
- At 34, on r. Mr. Shane.
- At 34½, on r. a new white House, Capt. Tyrrell.
- At 36, on the right, Hatfield Priory, Mr. Wright, Coach-maker in Long-Acre.
- In the Town of Witham, on the r. is the Seat of the late Lord Abercorn, now Thomas Kynaston, Esq. Here the Queen was lodged and entertained by his Lordship on her arrival in England from Mecklenburgh.
- To the right of 39 is Braxted Lodge, late Peter Du Cane, Esq.
- To the left of Kelvedon is Fœlix Hall, late Daniel Matthews, Esq. now Sam. Tyson, Esq.
- Before Colchester, on l. see a new white House on a Hill; the Parsonage-House at Mile-end.
- At Copdoc was a remarkable large Elm, which being blown down, has furnished a Sign called the Copdoc Elm.
- A little before Ipswich, on r. Sir Robert Harland is building a new House (1793).
- Entering Yoxford, on l. Mr. Davis.
- Going out of Yoxford, on l. Cookfield-Hall, a white House in the Meadows, Sir John Blois.
- Near Yoxford is Heveningham, Sir Joshua Vanneck.
- At 96, on l. Therington-Hall, Mr. Golden. Five Oaks.
- At Blyborough, the Church to be seen.
- At 99, on l. Henham Park, Sir John Rous.
- At 106, on l. Weston, Mr. Sawbridge.
- At 108½, on r. Gillingham, Mrs. Schutz.
- At 116, on r. of Fritton, see Herringfleet-Hall; in the same Wood, above a Piece of Water, M. Leefe.
- At Ipswich is the Seat of the Rev. William Fonnereau; and a few Miles to the right is Naeton, late the Earl of Shipbrooke, now John Vernon, Esq. and also of Philip Bowes Broke, Esq.
- On the opposite Side of the River, at Naeton, is Woolverton Park, the Seat of William Berners, Esq.
- At Woodbridge, the Priory, an ancient brick House, south of the Church, belonging to the Rev. Thomas Carthew.
- At Milton, on the r. leaving the Town, a good Brick House, —

Brooke, of Ufford, Esq. left to him by Mr. Negus, who built it. At Ufford, the Seat of the said —

Brooke, Esq. Near Wick Market, on the r. is Loudham, the Seat of Jacob Whitbread, Esq. and near it the Remains of Campsey Nunnery.

At Glenham is the Seat of Dudley North, Esq.

At Saxmundham is the Seat of Charles Long, Esq.

At Heveningham, near Yoxford, is the Seat of the late Sir Gerard Vanneck, now Sir Joshua Vanneck.

Stratton	10	105
NORWICH	10	115

To Norwich by Newmarket, p. 204.

* Another Road to Sudbury, p. 214.

† Another Road to Bury, p. 213.

Before Waltham, on right, a Seat of John Jolliffe Tufnel, Esq.

Between Sudbury and Long Melford, on the l. is Listen Hall, William Campbell, Esq.

At one Mile from Long Melford, on the r. is Acton Place, William Jennings, Esq.

To Dunmow, p. 200.	—	37
Great Easton	2 $\frac{1}{4}$	39 $\frac{1}{4}$
The Head	4	43 $\frac{1}{4}$

On the l. 2 Miles before Halsted, is a neat House of the late Capt. Manisten, and a distant View of Earl Nugent's Seat at Gosfield.

On the l. of Halsted, a new House, built by — Edwards, Esq.

Before Sudbury is Bulmer Hill, from which is a very fine View over the Town.

At 7 Miles from Sudbury, on the l. near the Road, is Shrimplingthorn, Mr. Fiske; and at 65 on the r. Bradfield-Hall, Arthur Young, Esq. Secretary to the Board of Agriculture.

At Long Melford is a noble old Seat, called Melford-Hall, Sir Harry Parker, Bart. also Kentwell-Hall, Mr. Moore;—and at the South End of the Village is an old Seat of Sir Mordaunt Martin, Bt.

At 69, on the r. is Rushbrook, Sir Charles Davers, Bart.

LONDON to NORWICH, the Coach Road.

To Cheshamford, p. 206	—	28 $\frac{3}{4}$
R. at the Town's End to Broomfield	2 $\frac{1}{2}$	31 $\frac{1}{4}$
Little Waltham	1 $\frac{1}{4}$	33
Blackwater St. Anne's	3	36
Young's End	2	38
Braintree	2 $\frac{1}{2}$	40 $\frac{1}{2}$
Bocking Street	2 $\frac{1}{2}$	41
High Garret	2 $\frac{1}{2}$	43 $\frac{1}{4}$
Halstead	3	46 $\frac{3}{4}$
Sudbury*, Suff.	9	56
By Rodbridge Street to Long Melford	3 $\frac{1}{2}$	59 $\frac{1}{2}$
By Shipling, Thorn, and Cockfield to Bradfield	5 $\frac{1}{2}$	65
Bury St. Edmunda's †	7	72
Ixworth	6 $\frac{3}{4}$	78 $\frac{3}{4}$
Botesdale	8 $\frac{1}{4}$	87 $\frac{1}{2}$
Schole Inn, Norf.	7 $\frac{1}{2}$	95

LONDON to Bury St. Edmunda's by Newmarket.

To Newmarket, p. 198	—	60 $\frac{1}{2}$
Kenford Bridge	4 $\frac{1}{2}$	65

213] Roads measured from WHITECHAPEL CHURCH [214

Saxham	$5\frac{1}{2}$	$70\frac{1}{2}$
Bury St. Edmund's	$4\frac{1}{2}$	75

Another Road, p. 197.

To the right of Saxham is the Seat of Mr. Muire; and Ickworth, a Seat of the Earl of Bristol.

LONDON to Clay by
Bury St. Edmund's.

To Bury, p. 211.	—	72
Thetford, <i>Norf.</i>	12	84
Watton	12	96
Shipdam	5	101
Dereham	5	106
Holt	18	124
Clay	3	127

LONDON to Haverill.

To Braintree, p. 211.	—	$40\frac{1}{4}$
High Garret	$2\frac{3}{4}$	$43\frac{1}{4}$
Gosfield	$1\frac{1}{4}$	45
Swan Street	$2\frac{1}{2}$	$47\frac{1}{2}$
Sible Hedingham	$2\frac{1}{2}$	48
Great Yelham	3	51
Redgwell	$2\frac{1}{2}$	$53\frac{1}{2}$
Baythorn End	2	$55\frac{1}{2}$
Sturmer	2	$57\frac{1}{2}$
Haverill <i>Suff.</i>	$1\frac{1}{2}$	59

At Gosfield, on the left, Gosfield-Hall, late Earl Nugent, now Marquis of Buckingham, who married his Sister.
At 55, on the right, Baythorn Park, John Pike, Esq.
At Sturmer, by the Church, Mr. Todd.

To Swan Street, <i>above</i>	—	$47\frac{1}{2}$
Castle Hedingham	$1\frac{1}{2}$	49

The Compasses	$2\frac{1}{4}$	$51\frac{1}{4}$
Sudbury	$4\frac{3}{4}$	56

At Castle Hedingham is the Seat of Lewis Majendie, Esq.

To Yeldham, p. 213.	—	51
Clare, <i>Suff.</i>	5	56

To Kelvedon, p. 206.	—	41
Coggeshall	3	44

To Sudbury, p. 211.

Chilton Park	2	58
Lavenham	3	61
Bildesdon	$6\frac{1}{4}$	$67\frac{1}{4}$
Stow Market	$8\frac{1}{4}$	$75\frac{1}{2}$
Mendlesham	$6\frac{1}{2}$	82
Difs, <i>Norf.</i>	$9\frac{3}{4}$	$91\frac{3}{4}$

Or,

To Botesdale, p. 211.	—	$87\frac{1}{2}$
Difs, <i>Norf.</i>	5	$92\frac{1}{2}$

At Lavenham, vulgarly pronounced *Laxham*, is a Church well worthy the Attention of a Traveller.

To Sudbury, p. 211.

Lavenham	7	63
To the right, at the 65 Mile-stone to		
Cockfield	7	70
Felsham	4	74
Guddings	$\frac{1}{2}$	$74\frac{1}{2}$
Drinkstone	$2\frac{1}{2}$	77

To Botesdale, p. 211.	—	$87\frac{1}{2}$
Buckenham	9	$96\frac{1}{2}$

215] Roads measured from WHITECHAPEL CHURCH [216

To Copdoc, p. 206.	—	64
Bramford, Suff.	3	67
Needham	6	73

To Ipswich, p. 206.	—	69
Claydon, Suff.	4 $\frac{1}{2}$	73 $\frac{1}{2}$
Coddenham	2 $\frac{3}{4}$	76 $\frac{1}{4}$
Thwaite Street	9 $\frac{1}{4}$	85 $\frac{1}{2}$
Yaxley Street	3 $\frac{3}{4}$	89 $\frac{1}{4}$
Osmondston	3 $\frac{3}{4}$	93
Harleston	7	100
Bungay	7	107
Loddon, Norf.	6 $\frac{1}{2}$	113 $\frac{1}{2}$

At Loddon is Langley-Hall, the Seat of Sir Tho. Beauchamp Proctor.

To Ipswich, p. 206.	—	69
Claydon	4 $\frac{1}{2}$	73 $\frac{1}{2}$
Debenham	10	83 $\frac{1}{2}$
Eye	7	90 $\frac{1}{2}$

To Blyborough, p. 207.	—	98
Lowestoff, Suff.	19	117

To Blyborough, p. 207.	—	98
Southwold, Suff.	5 $\frac{3}{4}$	103 $\frac{3}{4}$

To Yoxford, p. 207.	—	93
Halesworth, Suff.	8 $\frac{1}{2}$	101 $\frac{1}{2}$

To Woodbridge, p. 206.	—	76 $\frac{1}{2}$
Tunstal, Suff.	8	84 $\frac{1}{2}$
Leiston	8 $\frac{1}{2}$	93
Dunwich	6	99
At Leiston, the Abbey.		

To Wickham, p. 207.	—	81 $\frac{1}{4}$
Framlingham	6	87 $\frac{1}{4}$

To Woodbridge, p. 206.	—	76 $\frac{1}{2}$
Rendlesham	5	81 $\frac{1}{2}$

Tunstal	3	84 $\frac{1}{2}$
Aldborough	9	93 $\frac{1}{2}$

On the l. about a Mile beyond Rendlesham Church and Rectory, is Naunton-Hall, once the Residence and Court of Redward, King of the East Angles; now the Seat of Sir G. Wombwell, Bart.

To Woodbridge, p. 206.	—	76 $\frac{1}{2}$
Orford, Suff.	11 $\frac{1}{2}$	88

In passing Butley, between Woodbridge and Orford, on the r. are the fine Remains of that Abbey, the Property of Lord Archibald Hamilton.

On the r. about a Mile short of Orford, is Sudburn-Hall, formerly the Seat of the Earls of Hereford; now of the Marquis of Hereford.

Stratford Street, p. 206	—	57
Hadleigh, Suff.	6 $\frac{1}{2}$	63 $\frac{1}{2}$

LONDON to Harwich.

To Colchester, p. 206.	—	49 $\frac{1}{4}$
r. to Ardley	6 $\frac{1}{2}$	55 $\frac{3}{4}$
l. to Wignel Street	2 $\frac{1}{2}$	58 $\frac{1}{4}$
Mistley Thorn	2 $\frac{1}{2}$	60 $\frac{3}{4}$
Bradfield	2 $\frac{1}{2}$	63
Ramsay Street	4 $\frac{1}{4}$	67 $\frac{3}{4}$
Ramsay	3 $\frac{1}{4}$	68 $\frac{1}{4}$
Dover Court	1 $\frac{1}{4}$	69 $\frac{1}{2}$
Harwich	2	71 $\frac{1}{2}$

Before Mistley Thorn, on the right, is Mistley-Hall, a Seat of the late Right Hon. Richard Rigby, now General Rigby.

Mistley Thorn takes its Name from a large Thorn now destroyed.

217] Roads measured from WHITECHAPEL CHURCH [218

At Ramfey, on l. Michaelstow-Hall, Lewis Peak Garland, Esq.		
<i>Another Road, viz.</i>		
Wignel Street, p. 216.	—	58 $\frac{1}{4}$
Manningtree	1 $\frac{1}{4}$	60
Mistley Thorn	3 $\frac{3}{4}$	60 $\frac{3}{4}$
Harwich. p. 216.	10 $\frac{3}{4}$	71 $\frac{1}{2}$

To Colchester, p. 206.	—	49 $\frac{1}{4}$
Greenstead	2 $\frac{3}{4}$	52
Elmstead Market	3	55
Frating	2	57
St. Ofyth	5	62
At St. Ofyth, the Priory, Earl of Rochford.		

To Colchester, p. 206.	—	49 $\frac{1}{4}$
Greenstead	2 $\frac{3}{4}$	52
Wivenhoe Heath	1	53
Wivenhoe Cross	1	54
Wivenhoe	1	55

On r. entering the Heath, is the Seat
of J. M. Rebow, Esq.

To Colchester, p. 206.	—	49 $\frac{1}{4}$
Dedham	8 $\frac{3}{4}$	58

To Colchester, p. 206.	—	49 $\frac{1}{4}$
Mile End	2 $\frac{3}{4}$	52
The Caufway	2 $\frac{1}{2}$	54 $\frac{1}{2}$
Great Horsley	1 $\frac{1}{2}$	55
Nayland, <i>Suff.</i>	2	57

At Mile-End, the Parsonage.

LONDON to Maldon.

Margaretting, p. 206.	—	25
r. to Gallywood Com- mon	2	27

Great Baddow	2 $\frac{1}{4}$	29 $\frac{1}{4}$
Danbury	3 $\frac{1}{2}$	32 $\frac{3}{4}$
Runfells	1	33 $\frac{3}{4}$
Maldon	3 $\frac{1}{4}$	37
<i>Or,</i>		
To Chelmsford, p. 206.	—	28 $\frac{3}{4}$
Great Baddow	1 $\frac{1}{2}$	30 $\frac{1}{4}$
To Maldon	8 $\frac{1}{4}$	38 $\frac{1}{2}$

Near Danbury, on the right, Dan-
bury Place, Lewis Difney Ffytche,
Esq.

To Maldon, above.	—	37
Snoreham	5	42
Southminster	5	47

To Maldon, above.	—	37
Snoreham	5	42
Althorn	3	45
Burnham	3 $\frac{1}{2}$	48 $\frac{1}{2}$

To Maldon, above.	—	37
Snoreham	5	42
Steple	4	46
Bradwell	5 $\frac{1}{2}$	51 $\frac{1}{2}$

Near Bradwell is Bradwell-Lodge,
a Seat lately built by the Rev. H.
Bate Dudley. This House is so
remarkable at Sea, that it is con-
sidered by the Coasting Traders
as a Sea-Mark; and is almost as
conspicuous as the Roman Tem-
ple, now called St. Peter's Chapel,
which stands about a Mile and a
Half from it. The Buildings,
and Laying-out of the Pleasure-
Grounds of Bradwell Lodge, cost
15,000.

219] Roads measured from WHITECHAPEL CHURCH [220

To Steple, p. 218.	—	46
St. Lawrence	2 $\frac{1}{2}$	48 $\frac{1}{2}$
Tillingham	2	50 $\frac{1}{2}$

LONDON to *Rochford*
and *Wakering*.

To <i>Brentwood</i> , p. 206.	—	18
Shenfield	1	19
r. to <i>Billericay</i> .	4 $\frac{1}{4}$	23 $\frac{1}{4}$
Wicford	5 $\frac{1}{4}$	29
<i>Raleigh</i>	5	34
l. to <i>Hockley</i>	2	36
Rochford	3 $\frac{3}{4}$	39 $\frac{3}{4}$
Sutton	1 $\frac{1}{2}$	41
South Church	3 $\frac{1}{4}$	44 $\frac{1}{4}$
Great Wakering	3 $\frac{3}{4}$	47 $\frac{3}{4}$

Near this is South End, a new Bathing Place.

A new Turnpike Road to South End.

To the Whalebone, p. 206.	—	10
r. to <i>Dagenham</i>	2 $\frac{1}{2}$	12 $\frac{1}{2}$
Raynham	2 $\frac{1}{2}$	15
Wennington	1 $\frac{1}{2}$	16 $\frac{1}{2}$
Aveley	2	18 $\frac{1}{2}$
Stifford	2 $\frac{1}{2}$	21
Baker Street	2	23
Orfett	1	24
Horadon	2	26
Vange	4	30
Bowers	3	33
Hadley	4	37
South End	5	42

At 18, Gate to Lady Dacre.

At 19, see on l. Lady Dacre.

At 20, on l. Ford Place, Mr. Ho-garth.

Near 21, on r. see Zach. Batton, Esq. Beyond 21, on l. John Batton, Esq. red brick House.

At Orfett, on l. Mr. Baker, a white House.

To <i>Raleigh</i> , p. 219.	—	34
r. to <i>Swan's Green</i>	1 $\frac{1}{2}$	35 $\frac{1}{4}$
Hadley	1 $\frac{1}{2}$	36 $\frac{1}{2}$
Adam's Elm	2	38 $\frac{3}{4}$
Milton Hall	2 $\frac{1}{2}$	41
South Church	1 $\frac{1}{2}$	42 $\frac{1}{2}$

Adam's Elm, above Lee	—	38 $\frac{3}{4}$
	$\frac{1}{2}$	39 $\frac{1}{4}$

Adam's Elm, above Prittlewell	—	38 $\frac{3}{4}$
	2 $\frac{1}{4}$	41

LONDON to *Tilbury Fort*.

To <i>Rumford</i> , p. 206.	—	11 $\frac{3}{4}$
r. in the Middle of the Town to Hornchurch	2 $\frac{1}{4}$	14
Upminster.	1 $\frac{1}{2}$	15 $\frac{1}{2}$
r. to <i>Corbet's Tie</i>	1	16 $\frac{1}{2}$
South Okendon	3 $\frac{1}{4}$	19 $\frac{3}{4}$
Stifford	2 $\frac{1}{4}$	22
Grey's Thurroc	2 $\frac{1}{4}$	24 $\frac{1}{4}$
Tilbury Fort	4	28 $\frac{1}{4}$

A nearer Way to *Tilbury* is by *Gravesend*, whence you have only to cross the *Thames* to the Fort.

At Upminster, New-Place, Mr. Efdale; and a Mile beyond it Cranham-Hall, late General Oglethorpe, now Sir Thomas Appreece, Bart.

To the right of 16, Hackton Hill, late Edward Braund, Esq.

At 17½, on the left, Stubbers, John Ruffel, Esq.

To the right of 20, is Bell House, Lady Dacre.

To Stratford, p. 206.

West Ham
East Ham
Barking

	3½
½	4
2	6
1	7

Beyond West Ham, on the left, Ham House, late Dr. Fothergill.

At Barking, Bifrons, Eamber Gafcoyne, Esq.



CROSS ROADS.

ANDOVER to Newbury.

Inham	—	2½
Up. Husborn	5	7½
Highcleer	4½	12
Newbury	4	16

At Inham, Mr. Dewer.
At Highcleer, Earl of Carnarvon.

is Raby Castle and Park, belonging to the Earl of Darlington.
At Bishops Aucland are the Palace and Park of the Bishop of Durham.

APPLEBY TO DURHAM.

To Brough, Westm.	—	8
Bowes, Yorksb.	13	21
Barnard Castle, Durh.	4	25
Staindrop	6	31
Raby	1	32
West Aucland	5	37
Bishops Aucland	3	40
DURHAM	10	50

At 7, on the left, is Streatham Castle, a Seat of the late Earl of Strathmore; and at Raby,

ARUNDEL TO CHICHESTER.

To Almsford Hill	—	3
Mackerel's Bridge	¾	3¼
Croker Hill	2¼	6
Maudling	2	8
CHICHESTER	2	10

At Arundel is Arundel Castle, Duke of Norfolk. See the Remarks on this Castle, p. 22.

Beyond Croker Hill to r. is Boxgrave Priory, and the Remains of Halknaker House, late Lady Derby, now Duke of Richmond.

At 4, to the right, is Slindon, Earl of Newburgh.

About 4, on the l. see Walberton House, the Seat of Mr. Nash.
To ther. of Maulding is Good-Wood, Duke of Richmond.
At Hampnet, near Chichester, on the l. is Hampnet Place, Mr. Steele.

ASHBOURN to *Mansfield*.

To Kniveton		3
Carlington		6 $\frac{3}{4}$
<i>Wirksworth</i>		9 $\frac{1}{4}$
Wigwell		10 $\frac{3}{4}$
Hotstadel Bridge		12 $\frac{3}{4}$
Critch		14 $\frac{1}{4}$
Wingfield		16 $\frac{1}{4}$
<i>Alfreton</i>		19
Sutton,	<i>Not.</i>	24 $\frac{1}{2}$
<i>Mansfield</i>		28

ASHBOURN to *Manchester*.

To Bottom House		10
<i>Leek,</i>	<i>Staff.</i>	14 $\frac{1}{2}$
<i>Botley,</i>	<i>Chefb.</i>	21 $\frac{1}{2}$
<i>Macclesfield</i>		27
Poynton		34
Norbury		35
<i>Stocport</i>		39
<i>Manchester,</i>	<i>Lanc.</i>	46

ASHBOURN to *Namptwich*.

Okeover,	<i>Staff.</i>	3
Colton-Hall		7
<i>Cheadle</i>		12
Lane End		18
<i>Stoke</i>		20
<i>Newcastle</i>		22
Audley		26
The Dumbles		28
<i>Namptwich,</i>	<i>Chefb.</i>	38

At 2, on the l. Middle Mayfield, Thomas Ley, Esq.
At 3, Okeover-Hall, Edward Walhouse Okeover, Esq.
At 7, on the r. Colton-Hall, Thomas Gilbert, Esq.
At 11, on the r. Hales-Hall, Edward Grosvenor, Esq.
At 14, on the r. Blake-Hall, Simon Mountford, Esq.
At 16, on the r. Coverwall Castle, Visc. Vane.
At 17, on the r. Park-Hall, Thomas Parker, Esq.
At 18, on the l. Longton-Hall, Sir John Heathcote, Knt.
At 20, on the r. Little Fenton, Thomas Broad, Esq.
At 28, Thomas Fletcher, Esq.
At 29, on the l. Balterley-Hall, John Crewe, Esq.

ASHBOURN to *Sheffield*.

To Bentley		2 $\frac{3}{4}$
New Inn		5 $\frac{1}{4}$
Newhaven		9 $\frac{1}{4}$
<i>r. to Conskbury</i>		13 $\frac{3}{4}$
<i>Bakewell</i>		15 $\frac{1}{4}$
Hasslop		18 $\frac{1}{4}$
Calver		20
Grindleford Bridge		22
Over long & high Moorsto		
Little Sheffield, <i>Yorksh.</i>		31
<i>Sheffield</i>		32

2 $\frac{1}{2}$ Miles beyond Ashbourn is Dove-dale, and Ilam, Mr. Porte.

At Hasslop, the Seat and Plantations of Mr. Eyre.

ASHBOURN to *Chesterfield*.

To Kniveton		3
Carlington		6 $\frac{3}{4}$
Cromford		14 $\frac{1}{2}$
Matlock Bath		15 $\frac{1}{2}$

Matloc	2	17 $\frac{1}{2}$	Byfield	3 $\frac{1}{2}$	9 $\frac{1}{4}$
Kelstedge	3 $\frac{1}{4}$	20 $\frac{3}{4}$	Charwelton	2	11 $\frac{1}{4}$
Walton	4 $\frac{1}{4}$	25	Badby	2 $\frac{3}{4}$	14
<i>Chesterfield</i>	2	27	<i>Daventry</i>	2 $\frac{1}{2}$	16 $\frac{1}{2}$
AUST FERRY TO WORCESTER.					
To Beachley, <i>Gloc.</i>	—	3 $\frac{1}{2}$	Ashby Ledgers	4	20 $\frac{1}{2}$
Sudbury	2	5 $\frac{1}{2}$	Kilsby	3	23 $\frac{1}{2}$
Strode	2 $\frac{1}{4}$	8	Dove Bridge	5	28 $\frac{1}{2}$
Avington	2 $\frac{1}{2}$	10 $\frac{1}{2}$	Shawell, <i>Leic.</i>	1 $\frac{1}{2}$	30
Alberton	1 $\frac{1}{2}$	12	<i>Lutterworth</i>	2 $\frac{1}{2}$	32 $\frac{1}{2}$
Lidney	1	13	Dog and Gun	5 $\frac{1}{4}$	38 $\frac{1}{4}$
Selloe	1 $\frac{3}{4}$	14 $\frac{3}{4}$	Blaby	2 $\frac{1}{4}$	40 $\frac{1}{4}$
Little Michel	6	20 $\frac{3}{4}$	Ayleston	1 $\frac{1}{4}$	42 $\frac{1}{2}$
<i>Michel Dean</i>	3 $\frac{1}{2}$	24 $\frac{1}{4}$	<i>Leicester</i>	2 $\frac{1}{2}$	45
Chilcot	5 $\frac{1}{2}$	29 $\frac{3}{4}$	Thurmaston	3	48
<i>Newent</i>	1 $\frac{1}{4}$	31	Syston	2	50
Catesford	3	34	Rearsby	2	52
Ledbury, <i>Heref.</i>	5 $\frac{1}{2}$	39 $\frac{1}{2}$	Brooksby	2	54
Little Malvern	4 $\frac{1}{2}$	44	Frisby	2	56
Malvern, <i>Worc.</i>	4 $\frac{1}{2}$	48 $\frac{1}{2}$	<i>Melton Mowbray</i>	4	60
Powic	5 $\frac{1}{2}$	54			
WORCESTER	2 $\frac{1}{4}$	56 $\frac{1}{4}$			

Near Ledbury, on the Colwall Road to Great Malvern, is Hope-End, the Seat of Sir Henry Tempest, Bart. The Views from this Seat are extensive and picturesque.

At Great Malvern, curious painted Glass in the Priory-Church. From the Hill, a most rich and beautiful View of the Vale of Evesham.

At Powic, on r. Mr. Lygon's Plantations are seen, but not the House.

To the right of 5 is Egdcott, W. H. Chauncy, Esq. and Dunsmore, a Roman Station.

At 6, on the left, Arberry Banks, a Roman Station.

At 13, on right, Fawsley Park, late Lucy Knightley, Esq.

To the r. of Daventry, Burrow Hill, a Roman Station.

At 49, on the r. Barkby, Mr. Pochin, On the left, Wanlip, Mr. Hudson.

Two Miles to the right of 52, Gaddesby, Mr. Ayre.

At 54, on the left, Mr. Whitbread.

At 55, on the l. Rotherby, Mrs. Tombs.

BANBURY to Leicester and Melton Mowbray.

To Wardington, <i>Northamp.</i>	—	4 $\frac{1}{2}$
Chipping Wardon	1 $\frac{1}{2}$	6

BANBURY continued to Graytham and Lincoln.

To Melton Mowbray, above	—	60
Waltham on the Wolds	5	65

Grantbam,	Linc.	10	75
Ancaſter		8	83
Lincoln		20	103

BATH to Birmingham and Derby.

To the Monument on

Lanſdown		4
Toll-Down Houſe	5	9
Croſs Hands Inn	3	12
Petty France, Gloc.	2 $\frac{1}{2}$	14 $\frac{1}{2}$
Cold Harbour	7 $\frac{1}{2}$	22
Nympsfield	4	26
Froceſter	1 $\frac{1}{2}$	27 $\frac{1}{2}$
Whitminſter	3 $\frac{1}{2}$	31
Quedgeley	5	36
GLOCESTER*	2 $\frac{1}{2}$	38 $\frac{1}{2}$
Longford	2	40 $\frac{1}{2}$
Twigworth	1	41 $\frac{1}{2}$
Tewksbury	8	49 $\frac{1}{2}$
Shire Stone and Br.	3 $\frac{1}{4}$	52 $\frac{3}{4}$
Ripple, Worc.	$\frac{1}{4}$	53 $\frac{1}{4}$
Severnſtoke	4	57 $\frac{1}{2}$
Kemſey	3	60 $\frac{1}{2}$
WORCESTER	4	64 $\frac{1}{2}$
Droitwich	7	71 $\frac{1}{2}$
Broomſgrove	6	77 $\frac{1}{2}$
Birmingham, Warw.	14	91 $\frac{1}{2}$
LICHFIELD, Staff.	16	107 $\frac{1}{2}$
Burton on Trent	12	119 $\frac{1}{2}$
Derby	12	131 $\frac{1}{2}$
*From Glouceſter to Worceſter, another Road, viz.		
To Maizemore		2 $\frac{3}{4}$
Longdon	9 $\frac{3}{4}$	12 $\frac{1}{2}$
Upton	3 $\frac{1}{2}$	16
Powic	7	23
WORCESTER	3 $\frac{1}{4}$	26 $\frac{1}{4}$

In 1784, a new Cut was opened, by which the Steepneſs of Froceſter-Hill was much leſſened.

At 4 $\frac{1}{2}$, on r. Thomas Whittington, Eſq.

At 7, on l. Durham, Mr. Brathwaite.

At 10, on l. Doddington Park, Sir Wm. Codrington.

At 14, on r. Badmington Park, Duke of Beaufort.

At 22, on r. Kingſcote, the Seat of Robert Kingſcote, Eſq.

At 16, on r. Spring Park, Lord Ducie.

Near Severnſtoke is Crome, a Seat of the Earl of Coventry.

BATH to Taunton, Exeter, and Falmouth.

Dunkerton		4
Badſtoc	3	7
Chilcompton	5	12
Old Down Inn	1 $\frac{1}{2}$	13 $\frac{1}{2}$
Emboro'	2	15 $\frac{1}{2}$
WELLS	3 $\frac{1}{2}$	19
Coxley	2	21
Polſham	1	22
Glaſtonbury	2 $\frac{1}{2}$	24 $\frac{1}{2}$
Northover	1	25 $\frac{1}{2}$
Street	1	26 $\frac{1}{2}$
Pipers Inn	3	29 $\frac{1}{2}$
Aſhcott	$\frac{1}{2}$	30
Knowle	7 $\frac{1}{2}$	37 $\frac{1}{2}$
Bridgewater	2 $\frac{1}{2}$	40
North Petherton	2 $\frac{1}{2}$	42 $\frac{1}{2}$
West Monkton	5	47 $\frac{1}{2}$
Taunton	3 $\frac{1}{2}$	51
Biſhops Hull	2	53
Wellington	5	58
Rockwell Green	1 $\frac{1}{2}$	59 $\frac{1}{2}$
Sampford Arundel	1 $\frac{1}{2}$	61
Red Ball	1 $\frac{1}{2}$	62 $\frac{1}{2}$

Maiden Down	$\frac{1}{2}$	63
South Appledore	2	65
Cullumpton	5	70
Bradnich	3	73
EXETER	9	82
To Truro, p. 33.	84	170
Penryn	9	179
Falmouth	2	181

This is nearer thro' Tiverton, and most frequented.

At 5, on l. Combe-Hay, T. Smith, Esq.

* Another Road from Bath to Taunton, p. 231.

In the Road from Bath to Wells, on the l. is Comb-Hay, the elegant Seat of John Smith, Esq.

On the same Road, beyond Redstoc, on the l. is Ammerdown, Thomas Jolliffe, Esq. built by Mr. Wyatt.

On the l. of the 11 Mile-stone is Downside-House, Capt. Fooks, of the Navy.

At Chilcompton, Major Tucker.

At Glastonbury, the Abbey.

On l. of Durston is the Seat of Lord Hawley.

Beyond Ashcott, at a distance, the Obelisk; at Burton Pynsent, Countess Dowager of Chatham's.

On 2, Shipwic, G. Templar, Esq.

Near West Moncton, Walford, H. W. Sandford, Esq.

Half a Mile farther, Court House, M. Brickdale, Esq.

Forty-nine, on r. Hestercombe, T Tyndale Warre, Esq.

Fifty-five, on r. Heatherton Park, Sir T. Gunston.

BATH TO BRISTOL, the Lower Road.

To Twyverton, Som.	—	2
Newton	1	3
Keynsham	$4\frac{1}{2}$	$7\frac{1}{2}$
Brislington	3	$10\frac{1}{2}$
BRISTOL	$2\frac{1}{2}$	13

On the l. of 3 is Newton St. Loo, the Seat of J. Smith Langton, Esq.

At 8, on r. — Butcher, Esq.

At $9\frac{1}{2}$, on r. — Wier, Esq.

Before Brislington, on l. — Ireland, Esq. and a little beyond, on left, — Bryce, Esq.

At 11, on left, — Tongue, Esq.

BATH TO BRISTOL, the Upper Road.

To Kelfton, Som.	—	$3\frac{3}{4}$
Bitton, Gloc.	$2\frac{1}{2}$	$6\frac{1}{4}$
Willisbridge	1	$7\frac{1}{4}$
West Hannam	$1\frac{1}{4}$	$8\frac{1}{2}$
St. George	2	$10\frac{1}{2}$
BRISTOL	$2\frac{1}{2}$	13

Before Kelfton, on left, Sir Czar Hawkins.

At Willisbridge, Mr. Pearfall.

BATH TO CHESTER.

To BRISTOL, above, Som.	—	13
Wotton under Edge, Gloc.	$19\frac{1}{4}$	$32\frac{1}{4}$
Glocester	$18\frac{1}{4}$	$50\frac{1}{2}$
Tewkesbury	$11\frac{1}{4}$	$61\frac{1}{4}$
Worcester, Worc.	$15\frac{1}{2}$	$77\frac{1}{4}$
Kidderminster	$14\frac{1}{2}$	$91\frac{3}{4}$
Bewdley	2	$93\frac{3}{4}$
Bridgenorth, Salop.	$15\frac{1}{2}$	$109\frac{1}{4}$

<i>Shrewsbury</i>	20 $\frac{1}{2}$	129 $\frac{3}{4}$
<i>Whitchurch</i>	20 $\frac{1}{2}$	150 $\frac{1}{4}$
CHESTER	20 $\frac{1}{2}$	170 $\frac{3}{4}$

BATH to St. DAVID'S.

To BRISTOL, p. 230.	—	13
Westbury, <i>Glocef.</i>	3	16
Compton	4	20
Ayleverton	3 $\frac{1}{2}$	23 $\frac{1}{2}$
Aust Ferry	1 $\frac{1}{2}$	25
Cross the Severn to		
Beachley	3	28
<i>Chepstow</i> , Monm.	3	31
Ragland	15	46
<i>Abergavenny</i>	10	56
Thence to		
St. DAVID'S, p. 84.	132	188

Near Chepstow is Piercefield, the beautiful Seat of — Smith, Esq.

BATH to EXETER.

To WELLS, p. 228.	—	19
Polsham	3	22
<i>Glastonbury</i>	2 $\frac{1}{2}$	24 $\frac{1}{2}$
Street	2	26 $\frac{1}{2}$
Piper's Inn	3	29 $\frac{1}{2}$
Aishcott	$\frac{1}{2}$	30
<i>Bridgewater</i>	10	40
North Petherton	2 $\frac{1}{2}$	42 $\frac{1}{2}$
West Monkton	5	47 $\frac{1}{2}$
<i>Taunton</i>	3 $\frac{1}{2}$	51
<i>Wellington</i>	7	58
<i>Tiverton</i>	14	72
EXETER	14	86

Beyond Aishcott, on l. Sedgmoor; and, at a Distance, the Obelisk, built by Sir Rich. Pynsent, in Memory of the late Earl of Chatham.

On the r. of Shopwic, George Templar, Esq.
At West Monkton, on r. is Walford, Hen. W. Sandford, Esq. and, Half a Mile beyond, Court House, Matt. Brickdale, Esq.

BATH to HEREFORD.

To GLOCESTER, p. 227	—	38 $\frac{1}{2}$
Thence to		
HEREFORD, p. 94.	30	68 $\frac{1}{2}$

BATH to Nottingham.

<i>Petty France</i> , p. 227.	—	14 $\frac{1}{2}$
Didmarton, <i>Gloc.</i>	3	17 $\frac{1}{2}$
Tetbury	6	23 $\frac{1}{2}$
Cross Way	8	31 $\frac{1}{2}$
<i>Cirencester*</i>	2 $\frac{1}{2}$	34
Barnesley	4	38
Bibury	3	41
Aldsworth	3 $\frac{1}{2}$	44 $\frac{1}{2}$
Shireborne	3	47 $\frac{1}{2}$
<i>Stowe</i>	7 $\frac{1}{2}$	55
Morton	4 $\frac{1}{4}$	59 $\frac{1}{4}$
<i>Halford Bridge</i> , War.	10 $\frac{1}{4}$	69 $\frac{1}{2}$
Eatingdon	2 $\frac{1}{2}$	72
Wellsburne	4 $\frac{1}{2}$	76 $\frac{1}{2}$
Barford	3 $\frac{1}{4}$	79 $\frac{3}{4}$
Longbridge	1 $\frac{1}{4}$	81
<i>Warwic</i>	1 $\frac{1}{4}$	82 $\frac{1}{4}$
Guy's Cliff	1 $\frac{1}{4}$	83 $\frac{1}{2}$
Wooton	1 $\frac{1}{4}$	84 $\frac{3}{4}$
Kenilworth	2 $\frac{1}{2}$	87 $\frac{1}{4}$
COVENTRY	5	92 $\frac{1}{4}$
Foleshill	2	94 $\frac{1}{4}$
Longford	1	95 $\frac{1}{4}$
Bedworth	2	97 $\frac{1}{4}$
Collicroft	$\frac{3}{4}$	98
Griff	1 $\frac{1}{2}$	98 $\frac{1}{2}$

Coton	1	99 $\frac{1}{2}$
Nuneaton	1	100 $\frac{1}{2}$
Hincley, Leic.	5	105 $\frac{1}{2}$
Earls Shilton	3	108 $\frac{1}{2}$
Leicester.	11	119 $\frac{1}{2}$
Belgrave	1 $\frac{1}{2}$	121
Mountforrel	4 $\frac{1}{2}$	125 $\frac{1}{2}$
Quarendon, or Quon	1	126 $\frac{1}{2}$
Loughborough	4	130 $\frac{1}{2}$
Nottingham, p. 153.	14	144 $\frac{1}{2}$

On r. of Petty France, Badmington Park, Duke of Beaufort.

At Cirencester, the Seat and fine Woods of Earl Bathurst.

At Barnesley, on l. Barnesley Park, James Musgrave, Esq.

At Bibury, Mr. Crewell.

At Shireborn, Lord Sherborn.

At Guy's Cliff, a Seat of Mr. Greathead.

At Kenilworth, the noble Remains of the Castle belonging to the Earl of Clarendon.

Stonely, Lord Leigh, lies two Miles to the right of Kenilworth; the old Road went by it.

Plantations on the Heath by Mr. Gregory.

Half a Mile beyond Coventry, on the l. see Newhouse, Mr. Clarke's.

Before and after Bedworth, see Sir Roger Newdigate's House, amongst the Woods on the left.

A Mile on the left of Earls Shilton is Kirkby, Lord Wentworth; and beyond it, on left, Tooley Park, Mr. Dodd, late Mr. Boothby's.

Two Miles before Leicester, on r. Branston-Hall, Mr. Winstanley.

For the rest, see p. 147.

* From Cirencester to Stowe, another Road, along the Fofs Way, viz.

To New House	—	3
Fofs Crofs	3	6
Northleach	4	10
Stowe	8 $\frac{1}{2}$	18 $\frac{1}{2}$

At 8 $\frac{1}{2}$, on left, Stowel, Lord Chedworth.

BATH TO OXFORD.

To Aldsworth, p. 232.	—	44 $\frac{1}{2}$
Burford, Oxf.	6 $\frac{1}{2}$	51
Witney	7	58
Eynsham	5	63
OXFORD	5	68

At Barnesley, on left, Barnesley Park, James Musgrave, Esq.

At Bibury, Mr. Crewell.

Beyond Aldsworth, on left, see Sherborn Lodge.

Another Road, viz.

To Chippenham, p. 64.	—	13 $\frac{1}{2}$
Marlborough, p. 64.	19	32 $\frac{1}{2}$
Aldbarn	7	39 $\frac{1}{2}$
Lamborn, Berks	6	45 $\frac{1}{2}$
Wantage	6	51 $\frac{1}{2}$
OXFORD	13	64 $\frac{1}{2}$

Another new Road from Bath to Oxford.

To Chippenham, p. 64.	—	13
Malsbury	10	23
Charlton	2	25
Criclade	10	35
Highworth	8	43
Coleshill	2	45
Farrington	4	49
Kingston Inn	8	57
Fifield	1 $\frac{1}{2}$	58 $\frac{1}{2}$
Tubney Warren	1 $\frac{1}{2}$	60

Bessfleigh	2	62
Cumner Hill	3	65
OXFORD	2	67

At Malmesbury, the Abbey.

At Charlton, Earl of Suffolk.

Beyond Highworth, on r. Hannington, Rev. Mr. Frekc.

At Coleshill, Hon. Mr. Bouverie.

Before Coleshill, on r. Buscot Park, Mr. Loveden.

At Kingston Inn, on l. A.W. Blandy, Esq.

Another Road, viz.

To Cross Hands Inn		12
Petty France	3	15
Didmarton	2	17
Tetbury	6	23
Cirencester	10	33
Fairford	7	40
Lechdale	3	43
Farringdon	6	49
Kingston Inn	8	57
OXFORD	10	67

At 7, on the l. is Durham, a fine Seat of Mr. Braithwaite.

On the r. of Petty France is Badmington Park, a beautiful Seat of the Duke of Beaufort.

A Mile l. of the Duke of Beaufort's is a fine Roman Encampment, very perfect.

At Cirencester are the fine Seat and Woods of Earl Bathurst

BATH to *Plymouth*.

To EXETER, p. 229.	—	82
<i>Thence to Plymouth, p. 38.</i>	39 $\frac{1}{2}$	121

BATH to *Southampton*.

To Midford		3
Hinton	2	5
Phillips Norton	2	7
Beckington	3	10
<i>Warminster,</i> Wilts	6	16
Heytbury	3	19
Knook	1	20
Codford	3	23
Deptford Inn	3	26
Steeple Longford	3	29
Stapleford	2	31
South Newton	2	33
Foulston	2 $\frac{1}{2}$	35 $\frac{1}{2}$
SALISBURY	2 $\frac{1}{2}$	38
Alderbury	4	42
White Parish	4	46
<i>Romsley</i>	8 $\frac{3}{4}$	54 $\frac{3}{4}$
Upton	3 $\frac{1}{4}$	58
Half-Way Oak	1 $\frac{1}{4}$	59 $\frac{1}{4}$
<i>Southampton</i>	3 $\frac{3}{4}$	63

Near Midford is Prior Park, a Seat built by the late Ralph Allen, Esq

BATH to *Portsmouth*.

To SALISBURY, above	—	38
The Hut	7	45
Stocbridge	8	53
WINCHESTER	8 $\frac{1}{2}$	61 $\frac{1}{2}$
Waltham	10	71 $\frac{1}{2}$
Wickham	5 $\frac{1}{4}$	76 $\frac{1}{4}$
Southwic	4	80 $\frac{1}{2}$
<i>Portsmouth</i>	7 $\frac{3}{4}$	88 $\frac{1}{2}$

Another Road, viz.

To <i>Romsley</i> , above	—	54 $\frac{3}{4}$
WINCHESTER	11	65 $\frac{3}{4}$
Waltham	10	75 $\frac{3}{4}$
Wickham	5 $\frac{1}{4}$	81

Fareham	4	85
Cosham	4 $\frac{3}{4}$	89 $\frac{3}{4}$
Portsmouth	4 $\frac{1}{4}$	94

BATH to *Brightbelmstone*.

To Southwic, p. 236.	—	80 $\frac{3}{4}$
Havant	7 $\frac{1}{4}$	88
CHICHESTER	9	97
<i>Arundel</i> , p. 222.	10	107
Findon	8	115
Bramber	5	120
<i>Brightbelmstone</i>	9	129

Another Road, viz.

To Wickham by Stocbridge, p. 236.	—	76 $\frac{3}{4}$
Fareham	4	80 $\frac{3}{4}$
Cosham	4 $\frac{3}{4}$	85 $\frac{1}{2}$
Havant	4 $\frac{1}{2}$	90
<i>Brightbelmstone</i> , above	41	131

BATH to *Stourton*.

To Beckington, p. 236	—	10
Froome	3	13
Long Leat	4	17
Maiden Bradley	3	20
<i>Stourton</i>	4	24

At Long Leat is an ancient Seat of the Marquis of Bath; at Maiden Bradley, that of the Duke of Somerset; and at Stourton is the Seat and beautiful Gardens of Sir Rich. Colt Hoare, Bart.

BATH to *Taunton* and *Exeter*
by *Bridgewater*.

To WELLS, p. 228.	—	19
Polsham	3	22
<i>Glastonbury</i>	2 $\frac{1}{2}$	24 $\frac{1}{2}$
Northover	1	25 $\frac{1}{2}$

Street	1	26 $\frac{1}{2}$
Piper's Inn	3	29 $\frac{1}{2}$
Ashcot	1 $\frac{1}{2}$	30
<i>Bridgewater</i>	10	40
North Petherton	2 $\frac{1}{2}$	42 $\frac{1}{2}$
<i>Taunton</i>	8 $\frac{1}{2}$	51

Another Road, p. 228.

Beyond Ashcot, on l. see Sedgmoor, and at a Distance the Obelisk, at the Countess Dowager of Chatham's, built by Sir Richard Pynsent, in Memory of Mr. Pitt. On r. is a Seat of George Templar, Esq.

At two Miles from North Petherton, on the r. is — Sandford, Esq. and Half a Mile farther is West Monkton, before which is a white House, Matthew Brickdale, Esq.

BATH to *Blandford*.

To <i>Warminster</i> , p. 236.	—	16
<i>Blandford</i>	27	43

BATH to *Weymouth*.

To <i>Old Down</i>	—	13
Shepton	5	18
Connard's Grave Inn	1	19
<i>Ansford Inn</i>	12	31
<i>Sherborn</i>	12	43
Long Burton	3	46
Middle Marsh	4	50
<i>Dorchester</i>	11	61
Melcomb Regis	7 $\frac{1}{2}$	68 $\frac{1}{2}$
<i>Weymouth</i>	2 $\frac{1}{2}$	69

At Sherborn, the Seat and beautiful Park of the Earl of Digby.

To r. of Long Burton is Leweston House, Sir F. Nash; and to the l. West Hall, Rev. Mr. King.

At Middle Marsh, on l. the Grange, Mr. Sturt; near which is Castle Hill, a Seat of Mr. Foy; and to r. Mintern, a Seat of Adm. Digby. At 50, on r. of the Road, is Ceine Abbey, to the right of which is Sydling, Sir John Smith, Bart.

Shipston, Worcest. $3\frac{1}{2}$ 14
Ebbington Mill $4\frac{3}{4}$ 18 $\frac{3}{4}$
Campden, Gloucest. $2\frac{1}{4}$ 21
 On r. of 19 is Ebbington, late Sir Wm. Keyte, Bart. which he set on Fire and burnt, with himself in it.

BATH to *Weymouth* through *Blandford*.

To <i>Warminster</i> , p. 236.	—	16
<i>Shaftsbury</i>	15	31
<i>Blandford</i>	12	43
<i>Dorchester</i>	16	59
<i>Weymouth</i>	8	67

BATEL to *Lewes*.

To <i>Boreham-Street</i>	—	8
<i>Gardner's Street</i>	2	10
<i>Horfe-Bridge</i>	4	14
<i>Ringmer</i>	9	23
<i>Lewes</i>	3	26

Between *Boreham-Street* and *Gardner's Street*, *Windmill-Hill*, Mr. Conyers. *Loughton Pound*, 6 Miles from *Horfe-Bridge*

BAKEWELL to *Chesterfield*.

To <i>Rowley</i>	—	3 $\frac{1}{4}$
<i>Leading Gate</i>	5	8 $\frac{1}{4}$
<i>Walton</i>	3	11 $\frac{1}{4}$
<i>Chesterfield</i>	2	13 $\frac{1}{4}$

At 2, on l. *Haddon-Hall*, Duke of *Rutland*

BANBURY to *Campden*.

<i>North Newton</i> , <i>Oxf.</i>	—	2 $\frac{1}{2}$
<i>Shutford</i>	2 $\frac{1}{2}$	5
<i>Brailes</i> , <i>Warw.</i>	5 $\frac{1}{2}$	10 $\frac{1}{2}$

BARNSTAPLE to *Launceston*.

To <i>Roundhill</i> , <i>Dev.</i>	—	3
<i>St. John's Chapel</i>	1	4
<i>Newton Tracy</i>	2	6
<i>Torrington</i>	5 $\frac{1}{2}$	11 $\frac{1}{2}$
<i>Little Torrington</i>	1	12 $\frac{1}{2}$
<i>Petrocstow</i>	5 $\frac{1}{2}$	18
<i>Hatberleigh</i>	4	22
<i>Five Oaks</i>	5	27
<i>Bridistow</i>	6 $\frac{1}{2}$	33 $\frac{1}{2}$
<i>Lyston</i>	9	42 $\frac{1}{2}$
<i>Launceston</i>	4	46 $\frac{1}{2}$

BAWTRY to *Sheffield*.

To <i>Tickbill</i>	—	4
<i>Maltby</i>	4	8
<i>Wickersley</i>	3	11
<i>Cankley Mill</i>	4	15
<i>Tinstey</i>	1 $\frac{1}{2}$	16 $\frac{1}{2}$
<i>Attercliff</i>	2	18 $\frac{1}{2}$
<i>Sheffield</i>	1 $\frac{1}{2}$	20

BAWTRY to *Rotherham*.

To <i>Wickersley</i> , <i>above</i>	—	11
<i>Rotherham</i>	4	15

BEDFORD to *Northampton*.

To <i>Bromham Bridge</i>	—	3
<i>Turvey</i>	5	8
<i>Brayfield</i> , <i>Bucks</i>	3 $\frac{3}{4}$	8 $\frac{3}{4}$
<i>Lavendon</i>	1 $\frac{1}{4}$	10
<i>Yardley</i> , <i>N.amp.</i>	4	14
<i>Denton</i>	2	16

Brayfield	1	17
Little Houghton	1½	18½
Northampton	3½	22
At Bromham, the Seat of Lord Trevor.		
At Brayfield, the Seat of William Farrer, Esq.		
Before Denton, on r. Castle Ashby, E. of Northampton; and on left, Yardley Chase.		

BEDFORD to *Woburn.*

Houghton-Conquest Turnpike	—	6½
Between Houghton and Ampthill Parks to		
Ampthill	1½	8
Liddington Turnpike	3	11
Ridgemount	2	13
Through Woburn-Park to Woburn	2	15
At Ridgemount, on l. Mr. Potter.		

BEVERLEY to *New Malton.*

To Lund	—	7
Bainton	3	10
Wharram le Street	1½	21½
North Grimston	2	23½
Norton	4½	28
New Malton	4½	28½

BIRMINGHAM to *Manchester.*

To Soho, <i>Stafford.</i>	—	2
Sandwell Park	2	4
Wednesbury	4	8
Neachill Hill	4	12
<i>Wolverhampton</i>	1	13
Pendeford Hall	4	17
<i>Peckridge</i>	6	23
<i>Stafford</i>	6	29

Alston Hall	5	34
<i>Stone</i>	2	36
<i>Newcastle</i>	9	45
<i>Manchester</i>	36	81

The Soho, an extensive Manufactory of Mathew Boulton, Esq.

At 4, on the right, Earl of Dartmouth.

At 12, on the r. Neachill Hall, John Inman, Esq.

At 14, on the r. Gosbrook-Hall, Mr. Jones.

At 17, on the l. Thomas Fowler, Esq.

At 20, on the l. Somersford-Hall, Hon. Edward Monckton.

At 24, on the r. Tiddesley-Hall, Sir Edward Lytelton. Bart.

At 34, on the r. Aston-Hall, John Wheild, Esq.

At 37, on the l. Darlaston-Hall, John Jervis, Esq.

At 41, on the l. Trentham-Hall, Marq. of Stafford.

BIRMINGHAM to *Shrewsbury.*

To Hamstead, <i>Staff.</i>	—	3
<i>Walsall</i>	5	8
<i>Wolverhampton</i>	6	14
Tettenhall	2	16
Wrottesley Lodge	3	19
<i>Shrewsbury</i>	25	44

BIRMINGHAM to *Ludlow.*

To <i>Kidderminster</i>	—	18
Clebury Mortimer	11	29
<i>Ludlow</i>	11	40

Near Clebury is Morley, the Seat of Sir Walter Blount.

BIRMINGHAM to *Warwic.*

To Knowle	—	10
Hatton	6	16
Warwic	4	20

BLANDFORD to *Trowbridge* and
Bradford.

To Shroton, <i>Dorset.</i>	—	6
Ewerne Minster	1	7
Sutton Waldron	1	8
Funtmill	1	9
<i>Shaftsbury</i>	3	12
East Knoyle, <i>Wilts.</i>	5	17
Deverell	7	24
Crokerton	12½	25½
Sambourn	1	26½
<i>Warminster</i>	½	27
Westbury Leigh	3	30
Westbury	1	31
Heywood Common	1	32
<i>Trowbridge</i>	3½	35½
<i>Bradford</i>	3	38½

N. B. You may go to Bradford without going through Trowbridge, which lies a little to the right of the Road.

At Heywood Common is Heywood House, Thomas Phipps, Esq.

BLANDFORD to *Poole.*

To Wimborn Minster	—	10
<i>Poole</i>	6	16

Near Wimborn, on the r. Kingston-Hall, Mr. Bankes.

On the l. High Hall, Mr. Fitch.

Two Miles beyond Wimborn, on the r. Merley-House, the Seat of Ralph Willett, Esq.

Another Road.

To Blandford St. Mary	—	1
Charlton Marshall	1	2

Spetisbury	1	3
Corfe Mullen	4	7
<i>Poole</i>	8	15

▲ At Spetisbury, on the l. Mr. Jekyll; and on the r. beyond, the Seat and fine Park of R. E. D. Grosvenor, Esq.

On the r. near Corfe, late Tho. Fred. Wentworth, Esq. now Earl of Strafford.

A little farther, on the r. Henbury, Mr. Churchill.

BLANDFORD to *Sherborne.*

To Dunweston	—	2½
Shillingstone	2½	5
Sturminster Newton	5	10
Stalbridge	4	14
<i>Sherborne</i>	6	20

A Mile from Blandford is Brianstone-House, newly built, with pleasant Walks through the Plantations, called Brianston Cliff, to Blandford Bridge, the Seat of H. W. Portman, Esq.

On the r. of Shillingstone are two high Hills, called Hodd and Hambleton, where are the Remains of an ancient Roman Encampment.

BOSTON to *Sleaford.*

To Kirton Holme	—	4½
Swinhead, North End	1¾	6
Garric	4	10
Heckington	2	12
Kirkby Laythorp	3	15
<i>Sleaford</i>	2	17

BOSTON to *Lynn.*

To Kirton	—	3½
l. to Foss-Dyke Wash *	6	9½

* See p. 246.

Saracen's Head	3	12 $\frac{1}{2}$
Fleet	4 $\frac{1}{2}$	17
Gedney	1	18
Sutton	2	20
Cross Keys Wash*	3 $\frac{1}{2}$	23 $\frac{1}{2}$
Cross Keys, <i>Norf.</i>	1 $\frac{1}{2}$	25
West Lynn	5	30
Ferry over to <i>Lynn Regis</i>	$\frac{1}{4}$	30 $\frac{1}{4}$

BOURN to *Coltsworth*.

To Endenham, <i>Linc.</i>	—	3 $\frac{1}{4}$
Grimsthorpe	2	5 $\frac{1}{4}$
Swinstead	1	6 $\frac{1}{2}$
Corby	2	8 $\frac{1}{4}$
<i>Coltsworth</i>	5	13 $\frac{1}{4}$
At Grimsthorpe, the Castle and Park, a Seat of the Duke of Ancaster.		

BRAINTREE to *Maldon*.

To Black Notley	—	1
White Notley	2 $\frac{1}{2}$	3 $\frac{1}{2}$
Falkbourn	1 $\frac{1}{2}$	5
Cheping Hill	1 $\frac{1}{2}$	6 $\frac{1}{2}$
<i>Witham</i>	$\frac{1}{2}$	7
Wickham	3	10
Langford	1 $\frac{1}{2}$	11 $\frac{1}{2}$
Heybridge	1	12 $\frac{1}{2}$
<i>Maldon</i>	$\frac{3}{4}$	13 $\frac{1}{4}$

At Falkborn, John Bullock, Esq.
Near Cheping Hill, Witham Place,
late Lord Stourton, now Mr. Talbot.

At Wickham Bridge, Mr. Burten:
At 11 $\frac{1}{2}$, on the r. is a Seat of Nicolas Westcomb, Esq.

* *A Table for passing over Cross-Keys and Foss-Dyke Washes, in the County of Lincoln.*

Moon's Age.		Full Sea	Begin to pass over		End passing over	
			Foss-Dyke Wash.	Cross Keys Wash.	Foss-Dyke Wash.	Cross Keys Wash.
		H. M.	H. M.	H. M.	H. M.	H. M.
1	16	7—0	10—0	10—30	4—15	3—35
2	17	7—48	10—48	11—18	5—53	4—23
3	18	8—36	11—36	12—6	6—21	5—11
4	19	9—24	12—24	12—54	7—9	5—59
5	20	10—12	1—12	1—42	7—57	6—47
6	21	11—0	2—0	2—30	8—45	7—35
7	22	11—48	2—48	3—18	9—33	8—23
8	23	12—26	3—26	3—36	10—21	9—11
9	24	1—24	4—24	4—54	11—9	9—59
10	25	2—12	5—12	5—42	11—57	10—47
11	26	3—0	6—0	6—30	12—45	11—35
12	27	3—48	6—48	7—18	1—33	12—23
13	28	4—36	7—36	8—6	2—21	1—11
14	29	5—24	8—24	8—54	3—9	1—59
15	30	6—12	9—12	9—42	3—57	2—47

BRIDPORT TO EXETER, by *Lime*.

To Chidioc, <i>Dorset</i>	3	3
Charmouth	3½	6½
<i>Lime</i>	2	8½
Cullyford, <i>Devon</i>	6½	15
Sidford	7½	22½
Newton Popler	2½	25
Bishops Clyst	7½	32½
Heavy Tree	3½	36
EXETER	1	37

Another Road by Axminster, p. 32.

BRISTOL to *Banbury*.

To Stapleton, <i>Gloc.</i>	3	3
Hanborough	2	5
Wiblet	4	9
Yate	1	10
Chipping Sodbury	1	11
Petty France	5	16
Didmerton	3	19
<i>Tetbury</i>	6	25
Cross Way	8	33
<i>Cirencester</i>	2½	35½
Barnesley	4	39½
Bibury	3	42½
Aldsworth	3½	46
<i>Burford</i> , <i>Oxf.</i>	6½	52½
Shipton Underwood	4	56½
Chipping Norton	6½	63
South Newton	7	70
Bloxham	2	72
<i>Banbury</i>	3½	75½

To the right of Petty France is Badmington Park, a Seat of the Duke of Beaufort.

Before Cirencester, on left, the Seat and Park of Earl Bathurst.

At Barnesley the Park, J. Musgrave, Esq.

At Bibury, Mr. Cresswell. Beyond Aldworth, on left, see Sherborn Lodge.

BRISTOL to *Bridgewater*.

Bedminster	10½	12	1½
Langford	5	17	
Cross	5	22	
East Brent	1	23	
South Brent	2½	25½	
High Bridge	1	26½	
Huntspill	6½	33	
<i>Bridgewater</i>			

BRISTOL to CHESTER.

To Westbury, <i>Gloc.</i>	3	3
Henbury	2	5
Compton	2	7
Ayleverton	3½	10½
Aust Ferry	1½	12
Cross the Severn to		
Beachley	3	15
<i>Chepstow</i> , <i>Monm.</i>	3	18
Trelagh Grainge	5½	23½
Trelagh	2½	26
Goghekes	2½	28½
Lediard	1	29½
<i>Monmouth</i>	3½	32½
Lady Well, <i>Heref.</i>	3½	36½
Garron Bridge	2¼	39
Wormeloy Stump	5	44
Red Hill	5½	49½
HEREFORD	1¼	50½
Morton	4¼	55
Wellington Bridge	1	56
Dinmore Hill	3	59
Wharton	2¼	61½
Evington Bridge	1¼	62½
<i>Leominster</i>	2½	65

Lyston	2	$\frac{1}{2}$	67	$\frac{1}{2}$
Richard's Castle	4		71	$\frac{1}{2}$
Overton, <i>Salop</i>	2	$\frac{1}{2}$	74	
Ludlow	2		76	
Oniberry	4	$\frac{3}{4}$	80	$\frac{3}{4}$
Newton	2	$\frac{3}{4}$	83	$\frac{1}{2}$
Little Stretton	6		89	$\frac{1}{2}$
Church Stretton	1	$\frac{1}{2}$	91	
All Stretton	1	$\frac{1}{2}$	92	$\frac{1}{2}$
Lebotwood	2	$\frac{1}{2}$	95	
Dorrington	3	$\frac{1}{2}$	98	$\frac{1}{2}$
Stapleton		$\frac{1}{2}$	99	
Pulley Common	3	$\frac{1}{4}$	102	$\frac{1}{4}$
Shrewsbury	2	$\frac{3}{4}$	105	
Hadnal Chapel	5	$\frac{1}{4}$	110	$\frac{1}{4}$
Lea Bridge	4	$\frac{3}{4}$	115	
Reese Heath	3	$\frac{1}{2}$	118	$\frac{1}{2}$
Rees	1	$\frac{1}{2}$	120	
Whitchurch	5	$\frac{1}{2}$	125	$\frac{1}{2}$
<i>Thence to</i>				
CHESTER, p. 128.	20		145	$\frac{1}{2}$

On the right, a little from Bristol, is Redlands, the Seat of the late John Cousins, Esq. and on the l. of Westbury is King's Weston, the Seat of Lord Clifford.

At Henbury, Blaize Castle, — Farr, Esq.

Near Chepstow is Persefield, the beautiful Gardens of the late Valentine Morris, Esq. now Mr. Smith; and also the Ruins of an old Castle.

At 31, on the r. is Troy House, a Seat of the Duke of Beaufort.

On the left of Wormelow Stump, Meemd, the Seat of Sir Richard Symonds, Bart.

Between Hereford and Morton, on the l. Holmer, a House belonging to Mr. Caldecot.

Before you go over Dinmore Hill, pass on the l. Burghope, an an-

cient Mansion, formerly the Seat of Sir John Dineley Goodyere, Bart. who was murdered by his Brother, Capt. Samuel Goodyere. It now belongs to Lord Selsea.

On the r. a Mile short of Wharnton, is Hampton Court, a Seat of the late Countess of Coningsby, now Lord Malden, built, as tradition goes, by Henry IV.

On the l. going to Ludlow, is Berrington, a fine House lately built by the Right Hon. Tho. Harley.

Near it, on the left, is Eye, Mr. Gorges; and see also, on the left, at a Distance, Shobden Court, Vise. Bateman.

On the l. a new-built Brick House, near the Road, not far from Ludlow, Mr. Green; and on the left also, before you pass Ludlow Bridge, is Ludford, where, near the Church, is the Seat of Sir Francis Charlton, Bart. who has here a large Park.

A little beyond Ludlow is a Bowling-Green, whence is a fine Prospect, and the Ruins of the Castle celebrated for being the Residence of the Lord Marches of Wales, the Death of Prince Arthur, &c.

On the l. is Oakley Park, late the Earl of Powis, now Lord Clive.

On the left of Newton is Stoke Castle.

At Church Stretton, on the left, is the large and fertile Hill of Longment; and, a little beyond it, the beautiful Seat and Park of Robert Corbett, Esq.

On the right all the Way between Church Stretton and Shrewsbury, see the Wrekyn, a very high Hill.

At Dorington, on the r. is Condo- ver, the Seat of N. O. S. Owen, Esq. and on the l. is Lyth Hill,

which affords a most beautiful ride.

At 3, on the l. of Hadnall, is Hardwicke, a Seat of Sir Richard Hill, Bart.

At Lea Bridge, on the r. is Hawkstone House, and the beautiful Park of Sir Richard Hill; and at Rees, the Seat of his Brother, John Hill, Esq.

BRISTOL to *Crewkerne*.

From BRISTOL to

Pensford	—	6 $\frac{3}{4}$
Clutton	3	9 $\frac{3}{4}$
Temple Cloud	1	11
Farrington	1 $\frac{1}{2}$	12 $\frac{1}{2}$
Chewton Mendip	2	15
WELLS	5	20 $\frac{1}{2}$
Polsham	3	23 $\frac{1}{2}$
<i>Glasfordbury</i>	2 $\frac{1}{2}$	26
Street	2	28
<i>l. to Compton</i>	3	31
Littleton	1 $\frac{1}{4}$	32 $\frac{1}{4}$
<i>Somerton</i>	1 $\frac{1}{4}$	34 $\frac{1}{2}$
Long Sutton	2	37
Longlode	2	39
<i>Martoc</i>	2	41 $\frac{1}{2}$
West Chinnoc	4	45 $\frac{1}{2}$
<i>Crewkerne</i>	2	48 $\frac{1}{2}$

BRISTOL to HAVERFORDWEST.

The Mail-Coach Road.

Westbury, <i>Gloc.</i>	—	3
Compton	3	6
Chifel, or New Ferry	3 $\frac{1}{2}$	9 $\frac{1}{2}$
Cross the Severn at High Water to		
Black Rock	3	12 $\frac{1}{2}$
Postkewit	1 $\frac{1}{2}$	13 $\frac{1}{2}$
Crick	1	14 $\frac{1}{2}$

Caerwent	1	15 $\frac{3}{4}$
Rock and Fountain	3	18 $\frac{3}{4}$
Unicorn	2	20 $\frac{3}{4}$
Cats Ash	2	22 $\frac{3}{4}$
Christ Church	2	24 $\frac{3}{4}$
<i>Newport,</i> Monm.	2 $\frac{1}{4}$	27
<i>Thence to</i>		
HAVERFORDWEST,		103
p. 89.		130

At 18, on l. is Penhow Castle, — Lloyd, Esq.

At 22, on l. is Llanoverly, Robert Salisbury, Esq.

BRISTOL to HEREFORD.

To Black Rock, p. 251	—	12 $\frac{1}{2}$
Postkewit Monin, <i>Mon</i>	1 $\frac{1}{4}$	13 $\frac{1}{4}$
Crick	1	14 $\frac{3}{4}$
Shirenewton	2	16 $\frac{1}{2}$
Davenden	4	20 $\frac{3}{4}$
Trelagh	4	24 $\frac{3}{4}$
Monmouth	5	29 $\frac{3}{4}$
Lady Well, <i>Heref.</i>	3 $\frac{1}{2}$	33 $\frac{1}{4}$
Garron Bridge	2 $\frac{1}{4}$	36
Wormley Stump	5	41
Red Hill	5 $\frac{1}{2}$	46 $\frac{1}{2}$
<i>Hereford</i>	1 $\frac{1}{4}$	47 $\frac{1}{4}$

At 13, on r. St. Pietre Park, Tho. Lewis, Esq.

At 16, on r. Itton Court, John Currie, Esq.

At 24, John Rumsey, Esq.

BRISTOL to *Weymouth*.

To Pensford	—	7
Old Down	8	15
<i>Weymouth</i> , as in p. 238.	50	65

BRISTOL TO TAUNTON.

To Crofs	—	16 $\frac{1}{2}$
Bridgewater	16 $\frac{1}{2}$	33
North Petherton	2 $\frac{1}{2}$	35 $\frac{1}{2}$
Taunton	8 $\frac{1}{2}$	44

At 2 Miles from North Petherton, on the right, — Sandford, Esq. and Half a Mile farther is West Monkton, before which is a white House, Matthew Brickdale, Esq.

BRISTOL TO WORCESTER.

To Horfield	—	2
Filton	1 $\frac{1}{2}$	3 $\frac{1}{2}$
Almonsbury	3	6 $\frac{1}{2}$
Allistone	3 $\frac{1}{2}$	10
Farnhill	5	15
Stone	1 $\frac{3}{4}$	16 $\frac{1}{4}$
Neport	1 $\frac{3}{4}$	18
Cambridge	5 $\frac{1}{4}$	23 $\frac{1}{4}$
Or,		
Allistone, above	—	10
Thornbury	1	11
Hill	4	15
Berkley	3	18
Cambridge	5 $\frac{1}{4}$	23 $\frac{1}{4}$
Whitminster	3 $\frac{1}{2}$	26 $\frac{3}{4}$
Putley	1 $\frac{1}{2}$	28
Quodgeley	3 $\frac{1}{4}$	31 $\frac{1}{4}$
GLOUCESTER	2 $\frac{3}{4}$	34
Thence to		
WORCESTER, p. 225.	25 $\frac{1}{2}$	59 $\frac{1}{2}$

To l. of 6, is Knowle, Barnard Chester, Esq.

To the l. of Newport, is Berkeley Castle, Seat of the Earl of Berkeley.

At Thornby, the Castle, Duke of Norfolk.

At Hill, Lady Fush.

BRISTOL TO *Durley*.

To Stapleton, <i>Glocest.</i>	—	2
Hambrook	3	5
Iron Acton	4	9
Woodend	6	15
Wotton-under-edge	5	20
Stinchcombe	4	24
Kingshill	1	25
<i>Durley</i>	1	26

At 3 Miles, on the l. Stoke-Gifford Lodge, Duchess Dowager of Beaufort.

At 4, on the r. Frenchay, Edward Harford, Esq.

At 16, on the r. Tortworth Court, Lord Ducie.

At 19, on the l. Bradley House, Thomas Nelmes, Esq.

At 24, on the l. Peer's Court, Edward Hoskins, Esq.

At 25, on the l. Thomas Purnell, Esq.

BRISTOL TO EXETER.

To Barrow Court,	—	5
<i>Somerset.</i>		
Churchill	7	12
Crofs	5	17
East Brent	4	21
South Brent	2	23
Huntspill	4	27
Bridgewater	6	33
Walford	8	41
Taunton	4	45
Wellington	7	52
Stamptord Arundel	3	55
Collumpton	9	64
EXETER	12	76

At South Brent, Rev. Thomas Gould, B. D.

On the r. of Huntspill, George Saunders, Esq.

A little farther, on the l. Thomas Greenwood, Esq.

At 41, on the r. Henry William Sandford, Esq.

At 42, on the r. West Monkton, Matthew Brickdale, Esq.

At 43, on the r. Hestiercombe, Copleston Warre Bampfylde, Esq.

At 49, on the r. Heatherton, Sir Thomas Gunston, Knt.

BRISTOL to Tewkesbury.

To Filton Hay, <i>Glocest.</i>	4
Alveston	6 10
Stone	6 16
Newport	2 18
Cambridge	5 23
Whitminster	4 27
Quedgeley	4 31
<i>Glocest.</i>	3 34
Twigworth	2 36
Wooton	5 41
<i>Tewkesbury</i>	3 44

One Mile from Bristol, on the l. Redland Court, Slade Baker, Esq.

At 4, on the l. The Rodney, John Weeks, Esq.

At 6, on the l. Knowl Park, Mrs. Chester.

At 11, on the l. Grovesend, Nathaniel Crowther, Esq.

At 14, on the r. Tortworth Park, Lord Ducie.

At 18, on the l. Berkeley Castle, Earl Berkeley.

At 22, on the l. Goffington-Hall, Henry Jones, Esq.

At 26, on the l. Fromebridge Wire-Mill.

At 33, on the l. Hempstead House, Daniel Lysons, Esq.

BROMYARD to *Moreton-in-the-Marsh.*

To Gaines	5
Brodway	3 8
St. John's	5 13
<i>Worcester</i>	1 14
Churchill	3 17
Wyre Piddle	6 23
<i>Evesham</i>	7 30
Broadway	6 36
Spring Hill	2 38
The Troopers	2 40
Burton-on-the-Hill	2 42
<i>Moreton-in-the-Marsh</i>	2 44

One Mile on the l. of Bromyard, Rockhampton, Richard Barnaby, Esq.

At 6, on the r. Knighwick, Rev. Dr. Stillingfleet.

At 7, on the l. Whitborne Court, Richard Chambers, Esq.

At 10, on the r. Leigh Court, John Spooner, Esq.

At 18, on the l. White Lady Aston, Rev. Richard Hurdman.

At 36, on the l. Broadway Hill, Sir John Cotterell, Bart.

At 38, on the r. Earl of Coventry.

BROMYARD to *Stourbridge.*

To Upper Sapy,	6
<i>Worcest.</i>	—
Hundred House Inn	6 12
Dunley	4 16
Kidderminster	6 22
Churchill	3 25
<i>Stourbridge</i>	4 29

At 7, on the r. Stanford Park, Edw. Winnington, Esq.

At 25, on the r. Francis Smith Stokes, Esq.

BURY to *Botesdale*.

Scole	6	16
Harleston	8	22
<i>Bungay</i>	8	30
Gillingham	8	38
Haddiscoe	7	45
Fritton	5	50
Gorleston	2½	52½
<i>Yarmouth</i>	4½	57
	2	59

BUXTON to *Matloc*.

To Tideswell	7
Wardlow	2½ 9½
Ashford	3½ 13
<i>Bakewell</i>	1 14
Rowley	¾ 17¼
Darley	2¼ 19¾
<i>Matloc</i>	¾ 22¾

Before Ashford is Monfal Dale; and at Ashford a Mill for sawing and polishing Marble.

At Bakewell, Dr. Bullock, and good Monuments in the Church for the Vernons.

Beyond Bakewell, Haddon-Hall, Duke of Rutland.

BUXTON to *Workfop*.

To Fairfield	1
Tideswell	6 7
Stony Middleton	5¼ 12¼
Calver	1¾ 14
Brampton	6 20
<i>Chesterfield</i>	3 23
Brimington	2 25
Stavely	2 27
Barlborough	¾ 30½
Whitwell	¾ 34
<i>Workfop</i>	4 38

Before Workfop, on the r. Workfop Manor, Duke of Norfolk.

BUXTON to *Warrington*.

Moss House, <i>Chefb.</i>	3
New Inn	2½ 5½
<i>Macclesfield</i>	4½ 10
Broken Cross	1½ 11½
Chelford	5 16½
Ollerton Gates	3 19½
<i>Knutsford</i>	2½ 22
<i>Warrington</i> , p. 136.	11 33

CAMBRIDGE TO COVENTRY,
(the New Road.)

To Fenny Stanton, <i>Hunting.</i>	10
Godmanchester	4 14
<i>Huntingdon</i>	1 15
l. to Brampton Pound	1¾ 16¾
Ellington	3 19¾
Spaldwic	3½ 23¼
Bythorn	4½ 27¾
<i>Thrapston</i> , Northa.	4¼ 32
Cranford	5 37
Barton Seagrave	2½ 39½
<i>Kettering</i>	1½ 41
<i>Rowell</i> , or <i>Rothwell</i>	4 45
Desborough	1½ 46½
Hermitage House	2 48½
Little Bowden	3 51½
<i>Harborough</i> , Leic.	½ 52
l. to Lubenham	2 54
Theddingworth	2½ 56½
Husbands Bosworth	1½ 58
North Kilworth	2 60
Walcote	3 63
Misterton	1 64
<i>Lutterworth</i>	1 65

Pailton	5	70	Eaton Ford	$\frac{1}{2}$	17 $\frac{1}{2}$
Streetaston	1	71	r. to Stoughton High-		
Stretton	$\frac{1}{2}$	71 $\frac{1}{2}$	way	5	22 $\frac{1}{2}$
Brinklow	1 $\frac{1}{2}$	73	r. to Stonley	2	24 $\frac{1}{2}$
r. to Comb Abbey	2 $\frac{1}{2}$	75 $\frac{1}{2}$	Kimbolton	$\frac{1}{2}$	25
Binley	1 $\frac{3}{4}$	77	Tilbrook	1 $\frac{1}{2}$	26 $\frac{1}{4}$
Stoke	1 $\frac{3}{4}$	78 $\frac{1}{2}$	Hargrave, N. ampt.	3	29 $\frac{1}{2}$
COVENTRY	1 $\frac{1}{2}$	80	Chelston	3	32 $\frac{1}{2}$
			Higbam Ferrers	2	34 $\frac{1}{2}$

Another Road, below.

At 5, on the r. Long Stanton, the Seat of Lady Hatton.			Or,		
A little beyond Fenny Stanton, on the l. is another Seat of Lady Hatton, now inhabited by Parker Hammond, Esq.			From Stoughton Highway		22 $\frac{1}{2}$
Beyond Huntingdon, on the right, Hinchinbrook House, Earl of Sandwich.			l. to Gr. Stoughton	$\frac{1}{2}$	23
Two Miles beyond Thrapston, to the right, is Drayton, Vise. Sackville; and to the l. Woodford, a Seat of Lady St. John.			Perton Hall, Bedf.	3	26
At Cranford, a Seat of Sir George Robinson, Bart.			Yielden	5	31
At Barton Seagrave, Mr. Wilcock's; and, about 3 Miles to the right, Boughton House, the late Duke of Montagu.			Higbam Ferrers	3 $\frac{1}{2}$	34 $\frac{1}{2}$
At Rowell, Serjeant Hill; and a Mile to the r. Rushton, Lord Cullen.			Wellingborough	4 $\frac{1}{2}$	39
At Detborough, Mr. Joyce.			Wilby	2	41
A Mile on the right of Hermitage House is Dingley, a Seat of the late Lord Howard of Walden, now of J. P. Hungerford, Esq.			Ecton	3	44
At Comb Abbey, a Seat of Lord Craven.			Billing	1 $\frac{1}{2}$	45 $\frac{1}{2}$
			Weston Favel	2	47 $\frac{1}{2}$
			Northampton	2 $\frac{1}{2}$	50
			Crick, p. 150.	13 $\frac{1}{2}$	63 $\frac{1}{2}$
			Dunchurch, Warw.	7	70 $\frac{1}{2}$
			COVENTRY, 120.	11	81 $\frac{1}{2}$
			Or,		
			From Northampton		50
			to Daventry	11	61
			Dunchurch	8	69
			COVENTRY	11	80

Another Road, p. 258.

CAMBRIDGE TO COVENTRY,
(the Old Road.)

To Burn Leyes Com.		7	Three Miles from Cambridge, on the right, is Maddingley-Hall, the Seat of Sir John Hynde Cotton, Bart.		
Eltisley	$4\frac{1}{2}$	11 $\frac{1}{2}$	At Kimbolton, the Castle and Park; Duke of Manchester.		
St. Neot's, Hunt.	$5\frac{1}{2}$	17	About a Mile before Yielden, to the left, is Melchborn Park, Lord St. John.		
Cross the Ouse to					

At Billing, Lord John Cavendish.
Four Miles on this Side Coventry is
Comb Park and Abbey, a Seat of
Lord Craven.

CAMBRIDGE to *Farmouth*.

To Quy, <i>Camb.</i>	—	5
Bottisham	2	7
<i>Newmarket</i>	6	13
Kentsford Bridge	4	17
Barrow Bottom	4 $\frac{1}{2}$	21 $\frac{1}{2}$
Saxham	1	22 $\frac{1}{2}$
<i>Bury</i>	4 $\frac{1}{2}$	27
<i>Ixworth</i>	7 $\frac{1}{2}$	34 $\frac{1}{2}$
<i>Botesdale</i>	9	43 $\frac{1}{2}$
<i>Ofmonstone, or Scole Inn,</i> <i>Norf.</i>	8 $\frac{1}{2}$	52
<i>Harleston</i>	7	59
<i>Bungay, Suff.</i>	7	66
<i>Beccles</i>	5 $\frac{1}{2}$	71 $\frac{1}{2}$
<i>Thence to</i> <i>Farmouth, p. 207.</i>	15	86 $\frac{1}{2}$

Beyond Bury, on the right, John
Symonds, Esq.

Three Miles beyond Bury, on the l.
Sir Charles Banbury.

Beyond Botesdale, on the left, Tho-
mas Holt, Esq.

On the r. a Mile before Bungay, see
on the other side the Waveney,
Flixton-Hall, a noble brick Man-
sion, — Adair, Esq.

CAMBRIDGE to *Norwich*.

To Scole Inn, <i>above</i>	—	52
Long Stratton	10	62
<i>Norwich</i>	10	72

CARLISLE to *Egremont*.

To Dalston	—	4 $\frac{1}{2}$
Hawkesdale	1 $\frac{1}{2}$	6

Upper Welton	2 $\frac{1}{2}$	8 $\frac{1}{2}$
Thorney Stone	7	15 $\frac{1}{2}$
Uldale	1 $\frac{1}{2}$	17
Ouse Bridge	4 $\frac{1}{2}$	21 $\frac{1}{2}$
<i>Cockermouth</i>	5	26 $\frac{1}{2}$
Little Clifton	5	31 $\frac{1}{2}$
Dislington	4 $\frac{1}{2}$	36
Morresby	2 $\frac{1}{2}$	38 $\frac{1}{2}$
<i>Whitebaven</i>	2	40 $\frac{1}{2}$
Henfingham	1 $\frac{1}{2}$	42
<i>Egremont</i>	4 $\frac{1}{2}$	46 $\frac{1}{2}$

To the right of 7, Rose Castle, Bishop
of Carlisle.

CARLISLE to *Keswic*.

Thorney Stone, <i>above</i>	—	15 $\frac{1}{2}$
Langlands	1 $\frac{1}{2}$	17
Orthwaite	1 $\frac{1}{2}$	18 $\frac{1}{2}$
High Side	2 $\frac{1}{2}$	21
Little Crosthwaite	2	23
<i>Keswic</i>	4	27

CARLISLE to *Cockermouth*, by
Wigton.

To Woodhouses	—	5 $\frac{1}{2}$
Micklethwaite	3	8 $\frac{1}{2}$
<i>Wigton</i>	2 $\frac{1}{4}$	10 $\frac{3}{4}$
Shaken Bridge	3	13 $\frac{3}{4}$
Newland's Row	2 $\frac{1}{2}$	16 $\frac{1}{4}$
Kirkland Guards	2	18 $\frac{1}{4}$
Bothel	1	19 $\frac{1}{4}$
<i>Cockermouth</i>	7 $\frac{3}{4}$	27

CARLISLE to *Alloby*.

To <i>Wigton</i> , <i>above</i>	—	10 $\frac{3}{4}$
Waverton.	2 $\frac{1}{4}$	13
West Newton	6	19
<i>Alloby</i>	3 $\frac{1}{2}$	22 $\frac{1}{2}$

CARLISLE to *Holm*.

To Moor House	—	4 $\frac{1}{2}$
Kirkbanton	1 $\frac{3}{4}$	6 $\frac{1}{4}$
Fingland	3 $\frac{1}{4}$	9 $\frac{1}{2}$
Kirkbridge	1 $\frac{1}{2}$	11
Long Newton	2 $\frac{1}{2}$	13 $\frac{1}{2}$
Mofs Side	2	15 $\frac{1}{2}$
<i>Holm</i>	2	17 $\frac{1}{2}$

CARLISLE to *Bowness*.

To Kirkandrews	—	3
Burgh	2	5
Drumburgh	4 $\frac{1}{2}$	9 $\frac{1}{2}$
<i>Bowness</i>	3 $\frac{1}{2}$	13

In this Road you cross and re-cross the Picts Wall at 6 $\frac{3}{4}$, at 8, at 9 $\frac{3}{4}$, at 10 $\frac{1}{2}$, and pass the West End thereof at the Entrance of *Bowness*, formerly a Roman Station, called *Blatum Belgium*.

CANTERBURY to *Ashford*.

To Shamford Street	—	4 $\frac{1}{2}$
Chilham	1 $\frac{3}{4}$	6 $\frac{1}{4}$
Godmersham	1 $\frac{3}{4}$	8
Bilting	1 $\frac{1}{2}$	9 $\frac{1}{2}$
Kennington	3 $\frac{1}{2}$	13
<i>Ashford</i>	1 $\frac{1}{2}$	14 $\frac{1}{2}$

At Chilham is Chilham Castle and Park, the Seat of Tho. Heron, Esq.

At Godmersham is Ford Park, the Seat of Thomas Knight, Esq.

CANTERBURY to *New Romney*.

To St. Laurence	—	1 $\frac{1}{2}$
r to Nackington	1	1 $\frac{1}{2}$
Sheetend	1 $\frac{1}{2}$	3

l. to Stone Street

The George	1	4
Stanford	6	10
Lymne Hill	4	14
Dymchurch	3	17
<i>New Romney</i>	5	22
	4	26

At Nackington, the Seat of Richard Miller, Esq.

On the r. of 3 is Hippington, H. G. Fauffett, Esq. and on the l. — Tillard, Esq.

On the r. of 8 is Evington, Sir John Honeywood, Bart.

On the r. of 13, Mount Morris, Matthew Robinson Morris, Esq. built, about the Beginning of the present Century, by Thomas Morris, Esq. one of King James the Second's Private Treasurers.

CAERMARTHEN to *Cardigan*.

To Llanelwith Ch.	—	3 $\frac{1}{2}$
The County Stone	9 $\frac{1}{4}$	12 $\frac{3}{4}$
Kilrah Kilreaden,		
<i>Pemb.</i>	1 $\frac{1}{4}$	14
Velindra Mill	2 $\frac{1}{2}$	16 $\frac{1}{2}$
Bridel	6 $\frac{1}{2}$	23
<i>Cardigan</i>	3	26

CHARD to *Bath*.

To Ilminster, Som.	—	5
Hambridge	5	10
<i>Lansport</i>	4	14
<i>Somerton</i>	5	19
Kenton Mandeville	6	25
Pylle	6	31
<i>Shepton Mallet</i>	4	35
Stratton	5	40
Radstoc	5	45
Dunkerton	2	47
<i>Bath</i>	5	52

On the r. of Ilminster is Dillington,
Maurice Lloyd, Esq.

On the r. of Somerton, Will. Howe,
Esq.

At Pylle, Henry William Portman,
Esq.

On the l. of Stratton is Downside
House, Capt. Fookes.

Beyond Dunkerton, on the r. is
Combhay, John Smith, Esq.

BATH to Taunton, &c. through
Somerton and Langport.

To Street, p. 228.	—	26
l. to Compton Dundon	3	29
Littleton	1 $\frac{3}{4}$	31
Somerton	1 $\frac{3}{4}$	33
Taunton	18	51

Before Somerton, Mr. Howe's.

BATH to EXETER, &c. through
Chard, Honiton, and Axminster.

Somerton	—	33
Langport	5	38
Curry Rivet	2	40
Hambridge	2	42
Puckington	2 $\frac{1}{2}$	44
Ilford Bridges	$\frac{1}{2}$	45
Ilminster	2	47
Chard	5	52
Stockland	6	58
Honiton	6	64
EXETER, p. 33.	17	81
Or from Chard to		
Axminster	7	59
EXETER, p. 33.	26	85

Before 42, Earnshill, R. T. Combe,
Esq.

Before Ilminster Dillington, T. Trent,
Esq.

CHELMSFORD TO CAMBRIDGE.

To Broomfield	—	2 $\frac{1}{2}$
Great Waltham	2 $\frac{1}{4}$	5
Black Chapel	4 $\frac{1}{4}$	9
Barnston	1 $\frac{1}{2}$	10
Dunmow	2 $\frac{1}{4}$	13
Great Easton	2 $\frac{1}{4}$	15
Thaxted	4	19
Saffron Walden	7 $\frac{1}{4}$	26
Chesterford	4 $\frac{1}{4}$	30
Bournbridge, Camb	2 $\frac{1}{4}$	33
Cambridge	6	39

At Waltham, on the right, is Lang-
leys, J. Joliffe Tufnal, Esq.

A Mile beyond Dunmow, on the
left, is Newton-Hall, the Seat of
Sir John Henniker, Bart.

To the l. of Easton is Easton Lodge,
Lord Maynard.

CHELMSFORD to Raleigh.

To Great Baddow	—	1 $\frac{1}{2}$
Rettenden	6 $\frac{1}{2}$	8
Battle Bridge	1	9
Raleigh	3 $\frac{1}{4}$	12

CHELMSFORD to Gravesend.

London Road	—	1 $\frac{1}{4}$
l. to Stock	4 $\frac{1}{4}$	5
Billericay	3	8
Noke's Bridge	2 $\frac{1}{2}$	11
Horndon	5 $\frac{1}{2}$	16
West Tilbury	3 $\frac{1}{2}$	20
Tilbury Fort	2	22
Cross the Thames to Gravesend, Kent	$\frac{1}{2}$	22

At Horndon Hill, a most beautiful
and extensive Prospect.

CHELMSFORD to *Bath*.

To Lackhampton	—	2
Birdlip	4	6
Cranham Wood	1	7
Prinash Park	2	9
Painswic	3	12
Caincrofs	5	17
Rodborough	1	18
Inchborow	2	20
Nailsworth	1	21
Horfley	1	22
Tiltop's	1	23
Kingscote	1	24
Lasborough	1	25
Boxwell House	1	26
Badminton Park	3	29
Petty France	1	30
Crofs Hands	3	33
Doddington Park	1	34
Dirham Park	3	37
Hamswell	2	39
BATH	5	44

At two Miles on the right is Lackhampton Court, the Seat of Henry Norwood, Esq.

At six Miles enter Birdlip.

At seven Miles, Cranham Woods, three Miles over.

At nine Miles on the right is Prinash Park, the Seat of Howell, Esq.

At eleven Miles on the right is Painswic House, the Seat of Benjamin Hyatt, Esq.

At seventeen Miles on the right is Dudbridge, the Seat of John Hawker, Esq.

At eighteen Miles on the left is Hill House, the Seat of Sir George Onesiphorus Paul, Bart. near which is Rodborough Fleece Inn.

At twenty Miles on the right is Pudhill House, the Seat of John Wade, Esq. and on the left is Dunkirk House, the Seat of Samuel Peach, Esq.

At twenty-two Miles on the right is the Seat of Edward Wilbraham, Esq.

At twenty-three Miles on the left of Tiltop's is Chavenge House, the Seat of Henry Stephen's Esq.

At twenty-four Miles on the right is Kingscote, the Seat of Robert Kingscote, Esq.

At twenty-six Miles on the right is Boxwell House, the Seat of Richard Huntley, Esq.

At twenty-nine Miles on the left is Badminton Park, the Duke of Beaufort.

At thirty-four Miles on the right, Doddington Park, the Seat of Sir Wm. Codrington, Bart.

At thirty-seven Miles on the right is Dirham Park, the Seat of Wm. Blathwaite, Esq.

At thirty-nine on the right is Hamswell, the Seat of Thomas Whittington, Esq.

CHESPTOW to *Glocester*.

To Teddenham,	—	3
<i>Glocest.</i>		
Aylburton	5	8
Blakeney	5	13
Newnham	3	16
Minsterworth	8	24
Highnam	2	26
<i>Glocester</i>	2	28

CHESTER to *Cardiff*.

To Pulford	—	5
Merford,	<i>Flintsb.</i> 2½	7½
Wrexham,	Denb. 4	11½

Ruabon		5 $\frac{1}{2}$	17
New Bridge,	<i>Salop</i>	2	19
Chirk		2	21
Oswestry		5	26
Llanymynuc		5	31
Poole		10	41
<i>Northtown,</i>	<i>Mont.</i>	13 $\frac{1}{2}$	54 $\frac{1}{2}$
Clay Hill		14 $\frac{3}{4}$	56 $\frac{1}{4}$
Llanbader Vunneth		7 $\frac{3}{4}$	64
Llanbister,	<i>Radn.</i>	3	67
Llandewy		3 $\frac{3}{4}$	70 $\frac{3}{4}$
<i>Llanbedar Vaur</i>		3 $\frac{1}{4}$	74
Ithon River		5	79
<i>Builth,</i>	<i>Brec.</i>	6	85
Llanthewy Coombe		1	86
Caple Cunoke		2	88
Llanyhangel Vechan		7	95
Llandivilog		2	97
<i>Brecon</i>		3	100
River Tavy		4	104
Bullavan Hills		1	105
Caple Tavechan		6	111
Pont Stucketh,	<i>Glam.</i>	2	113
Ruins of Morleſt Caſtle		1	114
Beacon Hill		5	119
Caerphilly Caſtle		12	131
Coal Works		1	132
Iron Works		1	133
<i>Cardiff</i>		6	139

On the l. before Wrexham, is Acton, the Seat of P. Yonge, Eſq.

At Gresford, a good Church, which has fix Bells, called the Wonders of Wales, the largeſt weighing 1300 cwt.

On the l. near Ruabon, is Winstay, the Seat of Sir Watkin Williams Wynn, Bart.

Two Miles beyond New Bridge is Chirk Caſtle, the Seat of Richard Middleton, Eſq.

One Mile beyond Pool, on the r. Powis Caſtle, the Seat of Lord Powis.

At 5 Miles before Brecon, on the r. Caſtle Madoc, Mr. Powell.

CHESTER to *Manchester.*

To Tarvin		5
Kelfall	3	8
Vale Royal	7	15
<i>Northwich</i>	3	18
Mere Town	7	25
Dunham Park	4	29
<i>Altringham</i>	2	31
Croſs Street	3	34
<i>Manchester</i>	6	40

At 15, on the r. Thomas Cholmondeley, Eſq.

On the l. of Northwich, Winnington-Hall, Lord Penrhyn.

At 23, on the r. Tabley-Hall, Sir John Leiſceſter, Bart.

At 29, on the l. Earl of Stamford.

CHESTER to *Wooſe.*

To Tarvin,	<i>Cheſ.</i>	5
Duddon	2	7
<i>Torporley</i>	3	10
Wardle Hall	5	15
<i>Namptwich</i>	5	20
<i>Wooſe</i>	9	29

CHESTER to *Worriington.*

Mickle Trafford		3
Dunham	3	6
Frodſham	5	11
Sutton	2	13
Preſton	2	15
Dareſbury	1 $\frac{1}{2}$	16 $\frac{1}{2}$
High Walton	2	18 $\frac{1}{2}$

Low Walton
Warrington, Lanc. | $\frac{1}{2}$ | 19
 | $1\frac{1}{2}$ | $20\frac{1}{2}$

On the l. between Dupham and Frodsham, see an Arm of the Sea. Pass the Mersey, over a Bridge, on the Banks of which, to the r. Aston, a Seat of Harvey Aston, Esq.

Opposite to Frodsham, over the river, on the l. see Holton Castle, in the Parish of Runcorn.

On the l. nearer Warrington, is Hall Wood, Capt. Norton; and Norton Priory, Sir Rich. Brooke.

CHESTERFIELD TO *Winster*.

To Walton | | 2
 Leading Gate | 3 | 5
 At 6, right to
 Bridge Town | $5\frac{1}{2}$ | $10\frac{1}{2}$
 Winster | 1 | $11\frac{1}{2}$
Winster | $1\frac{1}{2}$ | 13

Hence to Buxton and Manchester. See NOTTINGHAM TO MANCHESTER.

CHIPPENHAM TO GLOUCESTER.

The Plough | | 2
 Corston | 5 | 7
 Malmesbury | $2\frac{1}{2}$ | $9\frac{1}{2}$
 Tetbury, *Gloc.* | $4\frac{1}{4}$ | 14
 Minching Hampton | 6 | 20
 Stroud | 3 | 23
 Painswic | 4 | 27
 GLOUCESTER | 7 | 34

A Mile beyond Chippingham, on l. Harden Hewish, Miles Branthwaite, Esq.

Two Miles before Gloucester, on l. Matson, late G. A. Selwyn, Esq. now Lord Sidney.

CIRENCESTER TO BRISTOL.

To Tetbury, *Glocest.* | | 10
 Weston Birt | 3 | 13
 Didmarton | 3 | 16
 Petty France | 3 | 19
 Cross Hands | 3 | 22
 Yate | 3 | 25
 Cleeve Hill | 7 | 32
 Stapleton House | 2 | 34
Bristol | 2 | 36

At Cirencester, on the left, Earl Bathurst.

On the l. of Tetbury, Eastcourt, Thomas Eastcourt, Esq.

At 13, on the l. Weston Birt, Peter Halford, Esq.

At 15, on the l. Pinkney House, Thomas Cresswell, Esq.

At 17, on the l. Badminton Park, Duke of Beaufort.

At 21, on the r. Little Sodbury, Winscombe Henry Hartley, Esq.

At 32, on the r. Mrs. Chester.

At 34, on the r. Isaac Elton, Esq.

COLCHESTER to *Bishop Stortford*.

To Lexden | | $1\frac{3}{4}$
 l. to Stanway | $2\frac{1}{4}$ | 4
 Mark's Tey | $1\frac{1}{2}$ | $5\frac{1}{2}$
Coggeshall | 4 | $9\frac{1}{2}$
 Blackwater | $2\frac{3}{4}$ | $12\frac{1}{4}$
 Braintree | 3 | $15\frac{1}{4}$
 Rayne | $1\frac{3}{4}$ | 17
 Stebbing Ford | $3\frac{1}{2}$ | $20\frac{1}{2}$
Dunmow | 3 | $23\frac{1}{2}$
 Bonington Green | 4 | $27\frac{1}{2}$
 Takeley Street | 1 | $28\frac{1}{2}$
 Hockerill | $3\frac{1}{2}$ | 32
Bishop Stortford | $\frac{1}{2}$ | $32\frac{1}{2}$

A Mile and a Half beyond Coggeshall, on r. Great Coggeshall, Mr. Hanbury.

At two Miles and Half, on right, see Stinstead Village, and Mr. Onely's Seat.

COLCHESTER to *Mersey*.

To Abberton Green	—	4½
The Strode	2½	7
Enter Mersey Isle, and keep the right to West Mersey	2	9
Or the left to East Mersey	1	10

COLCHESTER to *Cambridge*.

To Lexden, <i>Essex</i> .	—	2
Ford Street	3	5
Wake's Coln	3	8
Earle's Coln	2	10
Stonebridge	1	11
Halfstead	2½	13½
Brook Street	2	15½
Swan Street	1½	17
Haverill, p. 213.	11	28
Withersfield, <i>Camb.</i>	2	30
Horseheath	5	35
Linton	3½	38½
Abington	3	41½
Cros. the London Road to Newmarket; and by Gogmagog Hills to <i>Cambridge</i>	6½	48
At Earle's Coln, Mr. Hill, a white House.		
A little before Halfstead, Mr. Morley.		
On Gogmagog Hills is the Seat of the late Lord Godolphin, now inhabited by the Bishop of Elphin.		

COVENTRY to *Manchester*.

To Canwell Gate, <i>Staff.</i>	—	21
Swinfen Ha	4	25
Lichfield	3	28
Rugeley	7	35
Colwich	3	38
Sandon Hall	6	44
Hilderstone	4	48
Park Hall	6	54
Rownal Hall	4	58
Leek	6	64
Manchester	32	96

At 21, on the l. Sir Robert Lawley, Bart.

At 24, on the l. Shenston Park, Lord Berwick.

At 31, on the l. Beaufort-Hall, Earl of Uxbridge.

At 37, on the r. Sir William Wolfelcy, Bart.

At 44, on the r. Lord Harrowby.

CRANBROOK to *Lewes*.

To Hartley, <i>Kent.</i>	—	2
Tub's Lake	1	3
Hvc Gate	2	5
Hawkhurst	1	6
Cuper's Corner	2	8
l. to Hurst Green	1	9
r. to Burwash	5	14
Lewes	19	33

At 6, on the left, are Elford, the Seat of Samuel Boys, Esq. and a small but ancient Building called the Hall House.

CREWKHERNE to *Weymouth*.

South Perrot, <i>Dorset</i>	—	3 $\frac{3}{4}$
The Three Sisters	4	7 $\frac{3}{4}$
Maiden Newton	5 $\frac{1}{4}$	13
<i>Frompton</i>	2 $\frac{1}{2}$	15 $\frac{1}{2}$
Stepleton	4 $\frac{1}{2}$	20
Melcomb Regis	6 $\frac{3}{4}$	26 $\frac{3}{4}$
<i>Weymouth</i>	—	27 $\frac{1}{4}$

At Frampton is the Seat of Francis John Browne, Esq. also a little to the left is Sydling, the Seat of Sir John Smith, Bart.

CRICKLADE to *Cirencester*.

To Latten	—	1
South Cerney, <i>Gloc.</i>	2	3
<i>Cirencester</i>	3 $\frac{3}{4}$	6 $\frac{3}{4}$

At Cirencester, Earl Bathurst.

CROYDON to *Guildford*.

To Beddington, <i>Surry</i>	—	2
Carshalton	1	3
Cheam	2 $\frac{3}{4}$	5 $\frac{1}{4}$
<i>Ewell</i>	2 $\frac{1}{4}$	8
Epsom	1 $\frac{1}{2}$	9 $\frac{1}{2}$
Leatherhead	3 $\frac{1}{2}$	13
Fetcham	1	14
Great Bookham	1 $\frac{1}{2}$	15 $\frac{1}{2}$
Little Bookham	—	16
Effingham	1	17
East Horsley	1 $\frac{3}{4}$	18 $\frac{3}{4}$
West Horsley	1	19 $\frac{3}{4}$
East Clandon	1	20 $\frac{1}{4}$
West Clandon	1	21 $\frac{3}{4}$
Merroe	1	22 $\frac{3}{4}$
<i>Guildford</i>	2 $\frac{1}{4}$	25

At Beddington is the Seat of the ancient Family of Carew.

Beyond Leatherhead, on the r. in a Botton, is the Earl of Tyrconnel.

At Fetcham, rising the Hill from Leatherhead, Sir George Warren, who married Mr. Revel's Daughter and Heiress. See on right, Claremont, Earl of Tyrconnel; St. George's Hill near Cobham; the Tower and Buildings in the Garden of Pain's Hill, at Cobham; and Botleys, Sir Joseph Mawbey's, near Chertsey.

To the right of the Tower, see Mr. Paine's, at Weybridge; to the l. Mr. Sewell, late Sir Tho. Sewell's, by Cobham.

At Great Bookham, on the r. Eastwic Park, Earl of Effingham's, inhabited by Mr. Laurrell; and on the l. a House built by the late Admiral Broderick, now Lady Downe.

At Little Bookham, on the right, a new Brick House, Mr. Pollens.

At Effingham, on l. white House, Col. de Lancey.

At East Horsley, on the right, Mr. Currie, late James Fox, Esq.

At West Horsley, on r. Henry Perkins Weston, Esq. formerly the Nicholas', inhabited by Mr. Wood.

At East Clandon, on the right, Mr. Sumner's, built by Admiral Boscawen, formerly the Heaths.

At West Clandon, Lord Onslow, Clandon Park.

Before Guildford, see Stoke, on the r. Mr. Alderscy.

About two Miles beyond Guildford, on l. is Lofely, Miss Molyneux.

CUCKFIELD to *Hastings*.

To Chayley Inn	—	7
Newic	2	9
Maresfield	4	13
Buxted	1	14

Hadlow Down	4	18
By Cross-in-Hand Turnpike		
To Burwash	10	28
Hurst Green	4	32
Robertsbridge	2	34
Battel	6	40
Hastings	7	47

Beyond Hadley Down, on left, Gatehouse, Mr. Dalrymple.

Beyond Cross-in-Hand Turnpike, on r. Heathfield Park, heretofore Bailey Park, so changed in Honour of the late gallant Lord Heathfield, its late owner, now Francis Newbery, Esq.

At Battel, Battel Abbey, Sir Godfrey Webster, Bart.

Beyond Battel, on r. Crowhurst Park, Mr. Pelham's; on l. Beaufort, General Murray's.

Another Road from Cuckfield to Hastings, from Cross-in-Hand Turnpike through Heathfield, which is very good in Summer, many Miles nearer, and a delightful Ride.

To Heathfield	—	2½
Dallington	4	6½
Wood's Corner	½	7
Battel	5½	12½
Hastings	7	19½

At Heathfield Park, the Seat of Francis Newbery, Esq. is a Tower built in Honour of the late Lord Heathfield, the gallant Defender of Gibraltar; whence is a most rich, beautiful, and extensive View, as well over the Sea as the surrounding Country.

At Darlington, on the r. is Herring's Place, the Seat of P. G. Crauford, Esq.

Beyond Wood's Corner, on the l. is Rose-Hill Park, John Fuller, Esq. and, on the r. Ashburnham-House and Park, the Residence of the Earl of Ashburnham.

DARTFORD to Sevenoaks.

To Hatley, Kent	—	1
Darent	1	2
Sutton Street	1	3
Farningham	2¼	5¼
Aynesford	1	6¼
Shoreham	2¾	9
Otford	1¼	10¼
Sevenoaks	3	13¼

At Hatley, on l. Mr. Murphy. In Farningham Church-Yard, see the Mausoleum, a Burying-Place of the Nash Family.

A little beyond Aynesford, on the r. is Lullingstone Place and Park, the Seat of Sir John Dixon Dyke, Bart.

At Sevenoaks, on the r. Sir Charles Farnaby Ratcliffe, Bart. On l. Knowle Park, Duke of Dorset.

DERBY to Nottingham and LINCOLN.

To Chaddeſden	—	2
Sponden	1	3
Shackle Croſs	1	4
Rifley	3½	7½
Sandy Acre	1½	9
Stappleford, Nott.	1	10
Lenton	4	14
Nottingham	1½	15½
Radcliff	5½	21
Saxondale	2½	23½
Stoke	7¾	31¾
Newark	3¼	34½

At Chaddeſden, Sir Robert Mead
Wilmot, Bart.

At 6, Lady Lake, on left.

At Stappleſord, Sir John Borlaſe
Warren.

Three Miles before Nottingham, on
left, Wollaton Hall, Lord Mid-
dleton.

Two Miles beyond Nottingham, on
l. Colwic, Mr. Muſters.

Three Miles on l. Holme Pierpoint,
late Duke of Kingſton.

A little beyond Saxondale, the Road
turns to the l. and keeps upon the
Fofs Way, a Roman Road from
Leiceſter to Lincoln.

Or,

From Nottingham

To Red Hill

Oxton

Southwell

Upton

Kelham

Newark

Wiſby Wood

Brace Bridge

LINCOLN

At Kelham, Lord George Sutton.

DERBY TO CHESTER.

To Mickle Over

Etwall

Hilton

Foſton

Aſton

Sudbury

Doveridge

Croſs Dove River to

Uttoxeter, Staff.

Stramſhall

	15 $\frac{1}{2}$
4	19 $\frac{1}{2}$
4 $\frac{3}{4}$	24 $\frac{1}{4}$
4 $\frac{3}{4}$	29
2	31
3	34
2	36
8 $\frac{1}{2}$	44 $\frac{1}{2}$
7 $\frac{1}{4}$	51 $\frac{3}{4}$
1 $\frac{1}{4}$	53 $\frac{1}{2}$

Beamhurſt

Checkley

Upper Tean

Draycot

Enter Meer Lane

Meer

Lane End

Delph Lane

Stoke

Newcaſtle under Line

Cheſterton

Audley

Gorſty Hill,

Cheſh.

The Hough

Namptwich*

CHESTER, p. 121.

1 $\frac{3}{4}$	22 $\frac{1}{4}$
2 $\frac{1}{4}$	24 $\frac{1}{2}$
1 $\frac{3}{4}$	26 $\frac{1}{4}$
1 $\frac{1}{4}$	28
2	30
1 $\frac{1}{2}$	31 $\frac{1}{2}$
1 $\frac{1}{2}$	33
1	34
1 $\frac{1}{2}$	35 $\frac{1}{2}$
1 $\frac{1}{4}$	36 $\frac{3}{4}$
2 $\frac{3}{4}$	39 $\frac{1}{2}$
2 $\frac{1}{2}$	42
3 $\frac{1}{2}$	45 $\frac{1}{2}$
3	48 $\frac{1}{2}$
3 $\frac{1}{2}$	52
19 $\frac{1}{2}$	71 $\frac{1}{2}$

* Another Road from New-
caſtle to Namptwich, p. 139.

At Sudbury, a Park and Seat of
Lord Vernon.

At Doveridge, Sir Henry Caven-
diſh.

DERBY TO Mansfield.

To Morley,

Derb.

Smalley

Heynor

Eastwood,

Nott.

Anneſley

Mansfield

At Anneſley, Wm. Chaworth, Eſq.

	4 $\frac{1}{2}$
2	6 $\frac{1}{2}$
2 $\frac{1}{2}$	9
2	11
4 $\frac{1}{2}$	15 $\frac{1}{2}$
6 $\frac{1}{2}$	22

DOLGELLY to Manchester and
Buxton.

To Bala

Corven

Llangollen

	19
12	31
10	41

Wrexham	13	54
Barn Hill	12	66
Namptwich	14	80
Middlewich	10	90
Knutsford	9	99
Altringham	7	106
Manchester	8	114
Buxton	22	136

DONCASTER to *Sheffield.*

To Balby	—	1 $\frac{1}{2}$
Warmsworth	1 $\frac{1}{4}$	2 $\frac{3}{4}$
Conisbrough	2 $\frac{1}{4}$	5
Hooton Roberts	2 $\frac{1}{2}$	7 $\frac{1}{2}$
Thirburgh	1 $\frac{1}{2}$	9
Rotherham	3	12
Tinsley	2 $\frac{1}{2}$	14 $\frac{1}{2}$
Car Brook	1	15 $\frac{1}{2}$
Attercliff	1	16 $\frac{1}{2}$
Sheffield	1 $\frac{1}{2}$	18

DONCASTER to *Manchester.*

To Mar	—	4
Hickleton	2	6
Darfield	4	10
Ardley*	3	13
Dodworth	4	17
Silkston	2	19
Hoyland Swayne	2 $\frac{1}{2}$	21 $\frac{1}{2}$
Thurlstone	2	23 $\frac{1}{2}$
Salter's Brook	7	30 $\frac{1}{2}$
Woodhead, <i>Chefb.</i>	2 $\frac{3}{4}$	33 $\frac{3}{4}$
Tintwistle	5	38 $\frac{1}{4}$
Mottram Longdale	2 $\frac{1}{4}$	40 $\frac{1}{2}$
Stealey Bridge	4	44 $\frac{1}{2}$
Asheton Underline	2	46 $\frac{1}{2}$
Manchester	7	53 $\frac{1}{2}$

* From *Ardley* it is but a little Way about to go by *Barnsley*, and thence to *Silkston*.

Another Road, by *Rotherham*, viz.

To Rotherham, p. 281.	—	12
Chapel Town	6	18
High Green	1	19
How Brook	1	20
Hunself	4	24
Paw Hill	4	28
Salter's Brook	5	33
Manchester, p. 281.	24	57

DONCASTER to *Barnsley.*

To Ardley, p. 281.	—	13
Barnsley	2 $\frac{1}{2}$	15 $\frac{1}{2}$

DONCASTER to *Keighly.*

To Red House	—	5
l. to North Elmsal	4	9
Wragby	5	14
Wakefield	6	20
Eait Ardley	4	24
Bruncliff	4 $\frac{1}{2}$	28 $\frac{1}{2}$
Adwalton	1	29 $\frac{1}{2}$
Wisket Hall	1 $\frac{1}{2}$	31
Bradford	3	34
Cottingley Bridge	4 $\frac{1}{2}$	38 $\frac{1}{2}$
Bingley	1	39 $\frac{1}{2}$
Keighly	4 $\frac{1}{2}$	44

At Wragby on the right, Nostel Park, Sir Rowland Wynn, Bart.

DONCASTER to *Grimsly.*

To Hatfield, <i>Yorksh.</i>	—	6 $\frac{1}{2}$
Stewarth	2 $\frac{3}{4}$	9 $\frac{1}{4}$
Lovill	1 $\frac{1}{4}$	10 $\frac{1}{2}$

Crowle,	<i>Linc.</i>	9 $\frac{1}{4}$	19 $\frac{3}{4}$
Burringham		1 $\frac{1}{4}$	21
Claxborough		4 $\frac{1}{2}$	25 $\frac{1}{2}$
Burton Stather		3	28 $\frac{1}{2}$
Wintrington		4 $\frac{1}{2}$	33
North Fereby		4 $\frac{1}{2}$	37 $\frac{1}{2}$
Barton		3 $\frac{1}{4}$	40 $\frac{3}{4}$
Barrow		3	43 $\frac{3}{4}$
Thornton		2 $\frac{1}{4}$	46
Kirmington		4 $\frac{1}{2}$	50 $\frac{1}{2}$
Kelby		4 $\frac{1}{2}$	55
Laseby		4 $\frac{1}{2}$	59 $\frac{1}{2}$
Grimfby		4 $\frac{1}{2}$	64

DORCHESTER TO Yeovil.

To Frampton	—	6
Maiden Newton	2	8
Sydling	2	10
Yeovil	6	16

At Frampton, P. Browne, Esq.

At Sydling, Sir John Smith; and farther on, upon left, Melbury, Lady Ilchester.

DOVER TO Ramsgate and Margate.

To Kingfwood	—	6
Walmër	1 $\frac{1}{2}$	7 $\frac{1}{2}$
Deal	1 $\frac{1}{2}$	9
Sandwich	5	4
Ebsfleet	2	16
Cliff's End	1 $\frac{1}{2}$	17 $\frac{1}{2}$
St. Lawrence	1 $\frac{1}{2}$	18
Ramsgate	1 $\frac{1}{2}$	19 $\frac{1}{2}$
St. Peter's	3	22
Margate	3	25 $\frac{1}{2}$

A little beyond Sandwich are a few small Houses, the only Remains

of the ancient Town of Stonar, the *Lapis Tituli* of the Romans. Ebsfleet is a Place of great Antiquity, famous for the landing of the Saxons under Hengist. About two Miles on the right of St. Peter's is King's Gate, a delightful Seat of the late Lord Holland.

DRYTON TO Buxton.

To Oakley Hall, Staff.	—	3
Broughton Hall	5	8
Eccleshall	4	12
Stone	6	18
Rough Close	4	22
Fosbrook	3	25
Cheadle	3	28
Ipstones	4	32
Longnor	12	44
Buxton, Derb.	4	48

One mile from Drayton, on the l. Tunstall-Hall, Rev. Peter Broughton.

At 8, on the l. Broughton Hall, Rev. Sir Tho. Broughton, Bart.

At 10, on the r. Sugnall-Hall, John Turton, Esq.

At 13, on the l. Hilcote-Hall, George Ansen, Esq.

At 29, on the l. Booth-Hall, John Granville, Esq.

At 32, on the l. Belmont-Hall, John Sneyd, Esq.

At 33, on the l. Whitehough-Hall, Sam. Frith Esq.

DUNSTABLE TO Bedford.

Houghton Regis	—	1 $\frac{1}{2}$
Chalgrave	2 $\frac{1}{2}$	4
Tuddington	1	5
Westoning	3	8
Flitwic	1 $\frac{1}{2}$	9 $\frac{1}{2}$

Dennel End	1	10 $\frac{1}{2}$
Ampthill	1 $\frac{1}{2}$	12
Houghton Conquest	1 $\frac{1}{2}$	13 $\frac{1}{2}$
Bedford	6 $\frac{1}{2}$	20

At Chalgrave, Lieutenant General Parflow.

At Flitwick, — - Fisher, Fsq.
Beyond Ampthill, on the r. Houghton Conquest, late Marquis of Tavistock; on the left, Ampthill Great Park, Earl of Offory.

ELY to *Bury St. Edmunda's.*

To Dulbridge	—	3
<i>Soban</i>	2 $\frac{1}{2}$	5 $\frac{1}{2}$
Fordham Bridge, <i>Suff.</i>	3 $\frac{1}{2}$	9
Grange Water	3	12 $\frac{3}{4}$
Barrow Bridge	5 $\frac{3}{4}$	18 $\frac{1}{2}$
To Spittle	3 $\frac{1}{2}$	22
<i>Bury St. Edmund's</i>	1	23

ELY to PETERBOROUGH.

To Witchford, <i>Camb.</i>	—	3
Witcham	2 $\frac{1}{2}$	5 $\frac{1}{2}$
Maypole	1 $\frac{1}{2}$	7
Chatteris	4 $\frac{1}{2}$	11 $\frac{1}{2}$
Gartr's Bridge, <i>Hunt.</i>	2	13 $\frac{1}{2}$
North Bridge	5 $\frac{1}{4}$	18 $\frac{3}{4}$
Ponder's Bridge	3 $\frac{1}{2}$	22 $\frac{1}{4}$
Horsey Bridge	4	26 $\frac{1}{4}$
Stangrave	2	28 $\frac{1}{4}$
PETERBOROUGH, <i>North.</i>	1 $\frac{1}{2}$	29 $\frac{3}{4}$

EVESHAM to *Birmingham.*

To Norton, <i>Wor.</i>	—	3
Dunnington, <i>Warw.</i>	4	7
Arrow	2	9
Aulcester	$\frac{1}{2}$	9 $\frac{1}{2}$

Coughton	2	11 $\frac{1}{2}$
Ipsley	4	15 $\frac{1}{2}$
Bealy	2	17 $\frac{1}{2}$
King's Norton	5 $\frac{1}{2}$	23
Silly Oak	2	25
<i>Birmingham</i>	3	28

At Arrow, a Seat of the Marquis of Hertford.

EXETER to *Ilfracomb.*

To Syar Newton, <i>Dev.</i>	—	4 $\frac{1}{2}$
Dunsum House	1 $\frac{1}{4}$	5 $\frac{3}{4}$
<i>Crediton</i>	1 $\frac{3}{4}$	7 $\frac{1}{2}$
Druxford	2	9 $\frac{1}{2}$
Marchut	4 $\frac{1}{2}$	14
Huntsford	3 $\frac{1}{2}$	17 $\frac{1}{2}$
Chawley	2	19 $\frac{1}{2}$
<i>Chimleigh</i>	1	20 $\frac{1}{2}$
Chington House	4 $\frac{1}{2}$	25
Chidingford	2 $\frac{1}{4}$	27 $\frac{1}{4}$
Beatford	2	29 $\frac{1}{4}$
Bathing	6 $\frac{1}{4}$	35 $\frac{1}{2}$
Ronfom	1 $\frac{1}{2}$	37
<i>Barnstaple</i>	1	38
Marwood	3	41
<i>Ilfracomb</i>	6	47

EXETER to *Minehead.*

To Stoake, <i>Devon.</i>	—	3 $\frac{1}{2}$
Rew	1	4 $\frac{1}{2}$
Silverton	2 $\frac{1}{2}$	7
Long Causeway	4 $\frac{1}{2}$	11 $\frac{1}{2}$
<i>Tiverton</i>	2 $\frac{1}{4}$	13 $\frac{3}{4}$
<i>Bampton</i>	6 $\frac{3}{4}$	20 $\frac{1}{2}$
Gilberts	2 $\frac{1}{2}$	23
Berry, <i>Som.</i>	1 $\frac{1}{2}$	24 $\frac{1}{2}$
Lime Kilns	9	33 $\frac{1}{2}$
Embercum	1 $\frac{3}{4}$	35 $\frac{1}{4}$
<i>Minehead</i>	3	38 $\frac{1}{4}$

FERRYBRIDGE to *Huddersfield.*

To Pontefract	—	2
Purston Jackling	2	4
<i>Wakefield</i>	6 $\frac{1}{2}$	10 $\frac{1}{2}$
Horbury	2 $\frac{1}{2}$	13
Over Shitlington	2 $\frac{1}{2}$	15 $\frac{1}{2}$
Grange Park	1 $\frac{1}{2}$	17
Almondbury	4 $\frac{1}{2}$	21 $\frac{1}{2}$
<i>Huddersfield</i>	2 $\frac{1}{2}$	24
Grange Park, John Lister Kaye, Esq.		
Near Almondbury, Woodsham-Hall, Earl of Dartmouth.		

FERRYBRIDGE to *Leeds.*

Brotherton	—	1
Fairburn	1 $\frac{1}{2}$	2 $\frac{1}{2}$
At 5 $\frac{1}{2}$ left to		
West Garforth	6 $\frac{1}{2}$	9
Whitchurch	2	11
Halton	1	12
<i>Leeds</i>	3	15

To the left, before you turn off from the Great North Road, is Ledston Hall and Park, an old Seat of the Earl of Huntingdon, now John Scott, Esq. the Lodge in the Park commands a very extensive Prospect.

To the left of Whitchurch is Temple Newsham, Lady Irwin.

FLAMBOROUGH to *Scarborough.*

To Speeton, <i>Yorksh</i>	—	6
Richton	1 $\frac{1}{2}$	7 $\frac{1}{2}$
Hunmanby	2 $\frac{1}{2}$	10
Seamor	6 $\frac{1}{2}$	16 $\frac{1}{2}$
<i>Scarborough</i>	4 $\frac{1}{2}$	21

FROME to BRISTOL.

To Oakford, <i>Som.</i>	—	2
Woolverton	2	4

Midford	5	9
<i>Barb</i>	4	13
Newton Park	3	16
Keynsham	5	21
<i>Bristol</i>	5	26

At 3, on the r. Standerwic Court, Harry Edgell, Esq.

At 10, on the r. Midford Castle, Pew, Esq.

Newton Park, the Seat of Will. Gore Langton, Esq.

At 17, on the r. Kelweston House, Lady Hawkins.

FROME to *Chard.*

To Nunney, <i>Som</i>	—	3
South Hill	4	7
<i>Bruton</i>	5	12
Castle Cary	4	16
Sparkford	5	21
<i>Yeovil</i>	8	29
East Coker	3	32
<i>Crewkherne</i>	6	38
Crickett St. Thomas	5	43
<i>Chard</i>	3	46

On the l. of Bruton, the Earl of Ilchester.

On the r. of Yeovil, the Earl of Westmorland.

On the r. of Crewkherne, Earl Poullett.

FROME to *Porloc.*

To Stoney Lane, <i>Som.</i>	—	4
Doultong	6	10
<i>Shepton Mallet</i>	2	12
Westholme	3	15
<i>Glastonbury</i>	7	22
Piper's Inn	5	27
<i>Bridgewater</i>	10	37
<i>Nether Stowey</i>	9	46

West Quantoxhead	6	52
Watchett	3	55
Dunster	6	61
Porlock	10	11

Two Miles on the r. of Nether Stowey is Woodlands, John Day, Esq.

On the r. of West Quantoxhead, the old Family Seat of John Fownes Luttrell, Esq.

At 53, on the l. St. André, Rob. Everard Balch, Esq.

At 68, on the l. Holnicote House, Sir Thomas Dyke Ackland, Bart.

FROM to *Sherborn*.

To Longleat, <i>Som.</i>	—	3
Maiden Bradley	3	6
Stourhead	4	10
Wincanton	6	16
Maperton	3	19
Sherborn	7	26

At Longleat, Marquis of Bath.

On the l. of Maiden Bradley, the Duke of Somerset.

At 19, on the r. William Smith, Esq.

GLOUCESTER to *Bath*.

To Quedgeley, <i>Gloc.</i>	—	3
Whitminster	4	7
Frocester	4	11
Kingscote	5	16
Petty France	9	25
Doddington Park	4	29
Hampswell	6	35
Bath	4	39

One Mile from Gloucester, on the r. Hempstead House, Daniel Lysons, Esq.

At 3, on the r. Quedgeley House, — Hayward, Esq.

At 8, on the r. Frombridge Wire-mills

At 11, on the l. Richard Bigland, Esq.

At 15, on the r. Thomas Daunt, Esq.

At 16, on the r. Robert Kingscote, Esq.

At 23, on the r. Boxwell House, Richard Huntley, Esq.

At 20, on the l. Badmington Park, Duke of Beaufort.

At 29, on the r. Doddington Park, Sir William Codrington, Bart.

At 32, on the r. Dirham Park, Will. Blathwaite, Esq.

At 35, on the r. Thomas Whittington, Esq.

GLOUCESTER to *Cirencester*.

To Barnwood, <i>Gloc.</i>	—	2
Whitcombe	3	5
Highgate	4	9
Duntborne Abbots	2	11
Daglingworth	4	15
Cirencester	2	17

One Mile on the r. of Cirencester, is Wooton, Rev. Mr. Bryant.

At 2, on the r. Barnwood Court, Robert Morris, Esq.

At 5, on the r. Whitcombe Park, Howe Hick, Esq.

At 10, on the l. Cotswold House, Samuel Wallbank, Esq.

At 11, Duntborne Abbots; Rev. Mr. Chapman.

At 16, on the l. Stratton House, Rev. Mr. Danbeney.

GLOUCESTER to *COVENTRY*.

To Heydon's Elm	—	6
Bedlam	2	8

Cheltenham	1 $\frac{1}{2}$	9 $\frac{1}{2}$
Prestbury	1 $\frac{1}{4}$	11 $\frac{1}{4}$
The Beacon	2 $\frac{1}{4}$	13 $\frac{1}{4}$
Winchcomb	3	16 $\frac{1}{2}$
Didbrook	3	19 $\frac{1}{2}$
Snowhill	3 $\frac{1}{2}$	23
Campden	5 $\frac{1}{4}$	28 $\frac{1}{4}$
Mickleton	2 $\frac{3}{4}$	31
Clifford	6 $\frac{1}{2}$	37 $\frac{1}{2}$
Stratford on Avon, Warw.	1 $\frac{3}{4}$	39 $\frac{1}{4}$
Clopton Park	4 $\frac{1}{2}$	44
Longbridge	2 $\frac{1}{2}$	46 $\frac{1}{2}$
Warwic	1 $\frac{1}{2}$	48
COVENTRY, p. 232.	10	58

On the right of Winchcomb are the Ruins of Sudeley Castle; and four Miles beyond it is Tuddington, the Seat of Viscount Tracy.

At Clopton Park is a Seat of Mrs. Partridge.

GLOUCESTER to Kidderminster.

To Corfe Lawn	—	4
Longdon	8	12
Hanley	5	17
Madresfield	3	20
Brook House	3	23
WORCESTER	3	26
Hawford	3	29
Westwood Park	3	32
Waraseley House	3	35
Hartlebury Park	1	36
Kidderminster	4	40

At 16, on the r. Hanley, Edward Lechmere, Esq.

At 20, on the l. William Lygon, Esq.

At 31, on the l. Lord Sandys.

On the r. of Westwood Park, Sir Hebert Packington, Bart.
On the l. of Hartlebury Park, the Bishop of Worcester.

GLOUCESTER to Great Malvern.

To Maizemore	—	2 $\frac{3}{4}$
Longdon	10	12 $\frac{3}{4}$
Little Malvern	9	21 $\frac{3}{4}$
The Wells	1	22 $\frac{3}{4}$
Great Malvern	2	24 $\frac{3}{4}$

GLOUCESTER to Tetbury.

See Tetbury to GLOUCESTER.

The Road to Malvern, over the Wytch, is not eligible for Carriages in general, particularly those not accustomed to the Country. But, from the Wytch, which is a Road cut through the Rock, on the Summit of the Malvern, the View is grand, extensive, and beautiful beyond description. On a clear Day, and with the naked Eye, fifteen Counties in England and Wales, four Cities, and the Shores of the Irish Channel besides innumerable Towns and Villages, and two beautiful Rivers, are clearly distinguishable.

Ledbury to Great Malvern and WORCESTER.

Rabbits Warren, Worc.	—	5
Little Malvern	1	6
Great Malvern	2	8
Powic	5	13
WORCESTER	3	16

At Great Malvern, the Church, an Ancient Priory, belonging to Mr.

Edward Foley, is adorned with some curious old Paintings on Glafs; but now, with the Church itself, for want of Repairs, is hastening fast to Ruin.

Castle Bromwich

Bacon's End

Meriden

Allesley

COVENTRY

Leicester, p. 233.

4	$\frac{1}{2}$	56	$\frac{1}{4}$
1	$\frac{1}{4}$	58	
6	$\frac{1}{2}$	64	$\frac{1}{2}$
4		68	$\frac{1}{2}$
2		70	$\frac{1}{2}$
24	$\frac{1}{2}$	95	

On the left of 16 is Ombresley, the Seat of Lord Sandys.

At Castle Bromwich, Sir Henry Bridgeman.

HEREFORD to Hay by Whitney Bridge.

To Hanmer's Cross	—	10
Letton	2	12
Willersly	2	14
Winforton	$\frac{3}{4}$	14
Whitney Bridge	3	17
Clifford	1	19
Hay, Breckn.	2	21

At 12, Letton Court, John Freeman, Esq.

At 17 $\frac{1}{4}$, Whitney Court, Tomkins Dew, Esq.

HEREFORD to Montgomery.

To Presteign, p. 99.

Norton, Radn.	2	23	$\frac{1}{4}$
Knighton	2	25	$\frac{1}{4}$
Clunn, Salop.	5	28	
Blynn	5	33	
Redcourt, Mont.	5	35	$\frac{3}{4}$
Montgomery	5	41	$\frac{1}{4}$
	3	45	

On the right, within a Mile of Montgomery, is a Seat of the Earl of Powis.

HEREFORD to Leicester.

To Shecknall, Heref.	—	6
Lower Eagleton	3	9
Frome's Hill	4	13
Ridgeway Cross	3	16
Sinton, Worcest.	3	19
Braunsford	2	21
Braunsford Bridge	1	22
WORCESTER	2	24
Fennel Green	2	27
Droitwich	3	31
Upton	3	34
Brooms Grove	3	37
Norton	3	38
The Lickey	2	40
Northfield	4	44
Edgbaston, Warw.	3	48
Birmingham	1	50
Saltley	1	51

HEREFORD by Ledbury, to WORCESTER.

To Tupsley	—	1	$\frac{1}{2}$
Lugwardine	1	3	
Bartestree	1	4	$\frac{1}{2}$
Dormington	1	6	
Stoke Edith	1	7	$\frac{1}{4}$
Tarrington	1	8	$\frac{1}{2}$
The Trumpets	3	12	
Ledbury Mills	2	14	$\frac{1}{4}$
Ledbury	1	15	$\frac{1}{4}$
Little Malvern, Worc.	5	20	$\frac{1}{4}$
Great Malvern	2	22	$\frac{1}{2}$
Powic	6	29	
WORCESTER	2	31	

One Mile to the r. of $4\frac{1}{2}$ is Longworth, the Seat of James Walwyd, Esq. and 2 Miles to the r. is Sutton Court, the Seat of Sir James Hereford, whose Family has possessed the same ever since 1223, the 7th of Henry the Third.
 At Stoke Edith, the Seat of the Hon. Edward Foley.
 Near Ledbury, Cottleditch, the Seat of Lord Sommers.

HEREFORD TO WORCESTER,
 through *Bromyard*.

To Lugg Bridge		2
Ewe Withington	2	4
Bunley Gate	4	8
Stoke Lacy	2	10
Bromyard	4	14
Bromyard Heath	2	16
Bridge over the River		
Teme	2	18
Broadway	$2\frac{1}{2}$	$20\frac{1}{2}$
WORCESTER	7	$27\frac{1}{2}$

At 16 is Brockington, a Seat of Captain Barnaby.

HEREFORD TO *Abergavenny*.

To Goose Pool		4
Willoe's Bridge	2	6
Wormbridge	3	9
Kenderchurch	$2\frac{1}{4}$	11
Pontrilas	$2\frac{1}{2}$	12
Rowlfon	$1\frac{1}{2}$	$13\frac{1}{2}$
Llanihangel	$5\frac{1}{2}$	19
Plantillo Pertholy	$2\frac{1}{3}$	21
<i>Abergavenny</i>	$2\frac{1}{2}$	24

On the r. about four Miles from Hereford, near the Road, is A'ensmoor, a new House lately built

by Edward Letchmere Pattishull, Esq.

At Wormbridge, the Seat of the late Sir Edward Clive, a Baron of the Exchequer, now inhabited by his Widow.

At Poutrilas, the Seat of Henry Shiffner, Esq.

On the r. is Kentchurch, John Scudamore, Esq.

HEREFORD TO *Aberystwith*.

Credon-Hill		4
Foxley	3	7
Norton	2	9
Ecles-Green	2	11
Wootton	3	14
Llyonshall	3	17
Kington	2	19
Stanner	2	21
New Radnor	$6\frac{1}{4}$	$27\frac{1}{4}$
Penybank	7	$34\frac{1}{4}$
Nantmell	6	$40\frac{1}{4}$
Rayder	4	$44\frac{1}{4}$
<i>Aberystwith</i>	16	$60\frac{1}{4}$
<i>Aberystwith</i>	15	$75\frac{1}{4}$

To the left of the 4 Mile-stone, is the Scite of Oriconium, a Roman station, near the Village of Kentchester; and on the left, near the Road, is Credon-Hill and Camp.

One Mile to the right of the 7th Mile-stone, is Foxley House, Woods, and the celebrated Scene of Ladylist, Mr. Price's.

Near the Road, at the 11th Mile-stone, to the right hand, is Sansfield House, new built, Mr. W. Weston's.

One Mile to the left, Kennersky, late Sir John Morgan's, now Mr. Clutton's.

Two Miles to the left of the 14th Mile-stone is Newport House and Woods, Honorable Andrew Foley M. P. for Droitwich.

Two Miles to the right hand from Lyonshall, is Haywood House, Park, and Woods, Earl of Oxford.

Three Miles from Kington, near the Road, Stanner Rock and Scenery. One Mile to the left of the 4 Mile-stone, on a Hill, the handsome Church of Old Radnor.

To the right hand, near the 7th Mile stone, Dowaton, a handsome white House of Mr. Percival Lewis; to the left, a handsome old brick House, called Harpton, Mr. John Lewis.

Two Miles from New Radnor, to the right hand, near Llanvihangel, Nantmellan Llannedo, a Mineral Well; and, between the Mountains, Waterbreak-its-Neck, a fine Waterfall.

Three Miles to the left of the Road from Penybank to Rayder, the Mineral Wells of Llandrided.

At Nantmell, 6 Miles from Penybank, a handsome Church.

Four Miles thence, on the left, (on the Hill) Llwynbarried, a good House belonging to Mr. Evans.

Near the Town of Rayder, fine Scenes on the River Wye.

From the Road, over Mountains, near Rayder, leading to Camyffwith, the View to the S. E. is very fine.

Two Miles from the Public House, at Pentre, near Camyffwith, to the left of the Road to Aberystwith, in the Vale of Iffweth, is Havel, the elegant new built House of Col. Jones; with some fine Woods, romantic Scenes, and Waterfalls.

Four Miles to the right Hand from Camyffwith, is the celebrated De-

vil's Bridge, with some fine Scenes on the river Rydall, near it.

Seven Miles from Camyffwith, to the right hand, in the Woods, near the Road, is Nantios, the Seat of Mr. Powell; and thence the views from the Road to Aberystwith, extensive and beautiful, including the Vale of Rydall, Llanbadern, Chad, Aberystwith, and the Sea.

HODDESDON to *Hitchin*.

To <i>Hertford</i>		4 $\frac{1}{4}$
Waterford	1 $\frac{3}{4}$	6
Stapleford	1 $\frac{1}{2}$	7 $\frac{1}{2}$
Watton	1 $\frac{3}{4}$	9 $\frac{1}{4}$
Broadwater	4	13 $\frac{3}{4}$
<i>Stevenage</i>	2 $\frac{1}{2}$	15 $\frac{3}{4}$
Little Wymundley	2 $\frac{1}{4}$	18
<i>Hitchin</i>	2	20

HULL to *Howden*.

Anlaby		4
Kirk Ella	1	5
Riplingham	4	9
North Cave	5	14
Gilberdike	5	19
<i>Howden</i>	4	23

HUNTINGDON to ELY.

To Hemingsford		4 $\frac{1}{4}$
<i>St. Ives</i>	2 $\frac{1}{4}$	6 $\frac{1}{2}$
Neendenworth	2	8 $\frac{1}{2}$
Frith	3 $\frac{1}{2}$	12
Sutton, <i>Camb.</i>	4 $\frac{1}{4}$	16 $\frac{3}{4}$
Wentworth	2 $\frac{1}{4}$	19
Witchford	2 $\frac{1}{2}$	21 $\frac{1}{2}$
ELY	2	23 $\frac{1}{2}$

HUNTINGDON to CAMBRIDGE,
and thence to *Ipswich*.

To Godmanchester	—	1
l. to Fenny Stanton	5	6
CAMBRIDGE	10	16
Quay	5	21
Bottisham	2	23
Newmarket	6	29
Kentford Bridge	4 $\frac{1}{2}$	33 $\frac{1}{2}$
Barrow Bridge	4 $\frac{1}{2}$	38
Bury St. Edmund's	5 $\frac{1}{2}$	43 $\frac{1}{2}$
Beighton	5 $\frac{1}{2}$	49
Woolpit	3	52
Hawleigh New-Street	2 $\frac{1}{2}$	54 $\frac{1}{2}$
Stow-Market	2 $\frac{1}{2}$	57
Needham Market	3	60
Baysham	3	63
Claydon	1 $\frac{3}{4}$	64 $\frac{3}{4}$
<i>Ipswich</i>	4 $\frac{1}{2}$	69 $\frac{1}{2}$

At 4, on the r. from Bury St. Edmund's, is Bougham Parsonage, Dr. Preston.

At 7, on the l. Testoc, a white House, Mr. Wray; and on the r. Drinkston, a new built white House, belonging to Joshua Grigby, Esq.

At 10, on the r. Hawleigh Park, Mr. Sulyard's; and on the l. leaving Hawleigh on the r. is Hawleigh Place, Mr. Ray; near which are the Remains of Hawleigh Castle.

HUNTINGDON to *March*.

To Hartford	—	1 $\frac{1}{2}$
Old Hurst	4	5 $\frac{1}{2}$
Pidley	2	7 $\frac{1}{2}$
Somersham	2	9 $\frac{1}{2}$
<i>March</i> , p. 195.	14	23 $\frac{1}{2}$

HUNTSPILL to *Somerton*.

To Paulet,	<i>Som.</i>	—	2 $\frac{1}{2}$
Pertington		1	3 $\frac{1}{2}$
Woolavington		1 $\frac{3}{4}$	5 $\frac{1}{4}$
Ashton		7	12 $\frac{1}{4}$
<i>Somerton</i>		8	20 $\frac{1}{4}$

ILFRACOMB to *Torrington*.

To Stracum,	<i>Devon</i>	—	5
Ham		2	7
Waterton		6	23
Northam		2	15
<i>Bideford</i>		2	17
<i>Torrington</i>		6 $\frac{1}{4}$	23 $\frac{1}{4}$

IPSWICH to *Cromer*.

To Claydon,	<i>Suff.</i>	—	4 $\frac{1}{2}$
Coddenham Bacon		2 $\frac{3}{4}$	7 $\frac{1}{4}$
Stonham Pye		4	11 $\frac{1}{4}$
Thwaite Street		5 $\frac{1}{4}$	16 $\frac{1}{2}$
Stoke White-Horse		1 $\frac{1}{2}$	18
Yaxley Street		2 $\frac{1}{4}$	20 $\frac{1}{4}$
Osmondstone,	<i>Norf.</i>	3 $\frac{3}{4}$	24
Long Stratton		9	33
Stratton Bridge		1 $\frac{1}{2}$	34 $\frac{1}{2}$
Newton Bridge		2	36 $\frac{1}{2}$
NORWICH		7 $\frac{1}{2}$	44
St. Faith's		4	48
St. Faith's Newton		1	49
Masham		4 $\frac{1}{2}$	53 $\frac{1}{2}$
<i>Aylesham</i>		2 $\frac{1}{2}$	56
Roughton		6 $\frac{1}{2}$	62 $\frac{1}{2}$
North Repps		1 $\frac{1}{2}$	64
<i>Cromer</i>		2	66

At Coddenham, Shrubland-Hall, late the Seat of the Rev. John and Nicolas Bacon, now of William Middleton, Esq. and near it is

Crowfield-Hall, another Seat of William Middleton, Esq.

Near the Stoke White-Horse, on the left, is Thornham-Hall, the Seat of the Duchess Dowager of Chandos.

Five Miles from Alytham is Gunton-Hall, Seat of Lord Suffield.

KENDAL to Hawkshead.

To Bonning Yate	—	3 $\frac{1}{2}$
Wiaander Mee Ferry	5 $\frac{1}{2}$	9
Briers	1	10
Sawray	1	11
Hawkshead	2	13

KENDAL to Whitby.

To Kirby Stephen, West.	—	23
Bowes, Yorksb.	15	38
Barnard Castle, Durh	4	42
Darlington	16	58
Yarum, Yorksb.	10	68
Stokesley	8 $\frac{1}{2}$	76 $\frac{1}{2}$
Seallingdam	16	92 $\frac{1}{2}$
Whitby	11 $\frac{3}{4}$	104 $\frac{3}{4}$

KIDDERMINSTER to Tenbury.

To Spring Grove	—	2
Bewdley	1	3
Clough's Top	5	8
Newnham	5	13
Monk's Bridge	2	15
Tenbury	2	17

On the l. of Kidderminster, Sir Edward Winnington, Bart.

At 13, on the l. Newnham Court, late Francis Rock, Esq.

LEEDS to Manchester.

To Birstall, Yorksb.	—	7
Huddersfield	8 $\frac{1}{2}$	15 $\frac{1}{2}$
r. to Marsden	7	22 $\frac{1}{2}$
Delph	5	27 $\frac{1}{2}$
Austerlands, Lanc.	3	30 $\frac{1}{2}$
Green-acres Moor	1	31 $\frac{1}{2}$
Oldham	1	32 $\frac{1}{2}$
Hollinwood	2	34 $\frac{1}{2}$
Failesworth	1 $\frac{1}{2}$	36
Newton Heath	1	37
Miles Platting	1 $\frac{3}{4}$	38 $\frac{3}{4}$
Manchester	1 $\frac{1}{4}$	40

At 16 $\frac{1}{2}$ to r. Milnbridge, William Radcliff, Esq.

At 37, Culcheth-Hall, Edward Graves, Esq.

Another Road, viz.

To Birstall	—	7
Gomersal	1 $\frac{1}{2}$	7 $\frac{1}{2}$
Clifton	4	11 $\frac{1}{2}$
Brighouse	1	12 $\frac{1}{2}$
Ratric	1 $\frac{1}{2}$	13
Elland	2	15
Greetland	1	16
Ripponden	3	19
Bairings	2 $\frac{1}{2}$	21 $\frac{1}{2}$
Littleborough, Lanc.	4 $\frac{3}{4}$	26 $\frac{3}{4}$
Rockdale	3 $\frac{3}{4}$	30
Smythyford	2 $\frac{1}{2}$	32 $\frac{3}{4}$
Middleton	2 $\frac{3}{4}$	35 $\frac{1}{2}$
Henton	3	38 $\frac{1}{2}$
Chetham Green	2	40 $\frac{1}{2}$
Manchester	2 $\frac{1}{2}$	43

At 7 $\frac{1}{2}$, Oakwell-Hall, — Barker, Esq.

To the l. of 11 $\frac{1}{2}$, Kirklees, Sir George Armytage, Bart.

To the l. of 19½, Howroyde; Joshua Horton, Esq.

To the l. of 20, Rushworth School. 2 good Endowment.

LEEDS to Halifax.

To Kirkstall Bridge		3	6
Stanningley	3	3½	9½
Bradford	2	11½	15
Great Horton	3½	15	18
Beggarington	3	7	7½
Halifax	1½	8½	12½
<i>Another Road, viz.</i>			
To Birstall		7	8
r. to Gomerfal	1	12	12½
Spenneth	3¼	12	13½
Belly Bridge	1½	13	16
Lightcliffe	1	2¼	
Hipperholm			
Halifax			

LEEDS to Tadcaster.

To Seacroft		4	
Kidhall	3½	7½	
Over Bramham Moor to Tadcaster	6½	14	

To the left of 8, Bramham Park. Lady Goodrick.

To the r. beyond 10, Haslewood-Hall, Sir Walter Vavasour, Bart.

LEEKE to Stockport.

To Bosley, Chester		7	
Macclesfield	5	12	
Butley	3	15	
Peynton Park	4	19	
Stockport	5	24	

At 14, on the l. Titherington-Hall, William Brooksbank, Esq.

At 15, on the l. Butley-Hall, Peter Downes, Esq.

At 17, on the l. Addington-Hall, John Legh, Esq.

At 13, on the r. Sir George Warren, K. B.

LEOMINSTER to Hay, a New Road.

To Monkland		2½	
Delwin	3½	6	
Sarnsfield	4	10	
Kennerley	1¼	11¾	
Willersley	3	14¾	
Winfortun	¾	15½	
Whitney Bridge	3	18¾	
Clifford	1¼	19¾	
Hay	2	21¾	

Four Miles from Leominster is Burton-Court, John Brewster, Esq.

Near Delwin is Henwood, Lacon Lamb, Esq.

At Sarnsfield-Court, Webb Weston, Esq.

At 11½, Kennerley Castle, the Seat of Thomas Clutton, Esq.

LEWES to East Bourne.

To Middenham		2	
Laughton	4	6	
Burghill	2	8	
Nath Street	1	9	
Horfe Bridge	2	11	
Willingdon	6	17	
East Bourne	2	19	

LICHFIELD to Buxton.

To Mavesyn Ridware		5	
Abbots Bromley	6	11	

<i>Uttoxeter</i>	7	18
Barrow Hill	5	23
Beacon and Weaver Hills	4	27
Caldon Lime Works	3	30
Onecote	3	33
<i>Longnor</i>	9	42
<i>Buxton</i>	4	46

At 7, on the l. Colton-Hall, Lady Raymond.

One Mile beyond Bromley, on the l. Blithfield-Hall, Lord Bagot.

At 16, on the l. Loxley-Hall, Clement Kynnersley, Esq.

At 23, on the l. Thomas Wilkinson, Esq.

At 25, on the r. Colwic-Hall, Rev. John Dewes.

At 26, on the r. Wooton-Hall, Davis Davenport, Esq.

A little farther, on the l. Wooton-Lodge, Mrs. Unwin.

At 29, on the l. Cotton-Hall, Thomas Gilbert, Esq.

LICHFIELD to *Shrewsbury*.

To Muckley Corner	—	2 $\frac{1}{2}$
r. to Four Crosses	7 $\frac{1}{2}$	10
Ivetsey Bank	7 $\frac{1}{2}$	17 $\frac{1}{2}$
Watling Street, <i>Shrop.</i>	11 $\frac{1}{2}$	29
Hay Gate	1	30
Atcham	6 $\frac{1}{2}$	36 $\frac{1}{2}$
<i>Shrewsbury</i>	3 $\frac{1}{2}$	40

At 6, on the r. Mr. Gildart.

At 14, on the r. is Stretton, Right Hon. Mr. Connolly.

At 19, on the l. is Weston, Sir Henry Bridgman, Bart.

At 30 $\frac{1}{2}$, on the r. is Orton, Mr. Cludde.

At 31, on the l. the Wrekin-Hill.

At 36, on the r. is Ottingham, Tern-Hall, Lord Berwic.

At 37 $\frac{1}{2}$, on the r. cross the Severn, is Longnor. Mr. Burton.

LICHFIELD to *Stourbridge*.

To Muckley Corner,	—	3
<i>Staff.</i>	—	3
Bloxwich	6	9
<i>Wolverhampton</i>	5	14
Kinfwinford	7	21
<i>Stourbridge</i>	3	24

At 5 Miles, on the l. of Wolverhampton, is Himley-Hall, Viscount Dudley and Ward.

At 21, on the r. Summer-Hill, Joseph Freeman, Esq.

LINCOLN to *Doncaster* by *Gainsborough*.

To Stretton	—	9 $\frac{1}{2}$
<i>Gainsborough</i>	8 $\frac{1}{2}$	18
Walkrith Ferry	3	21
Walkeringham, <i>Nott.</i>	1	22
Gringley	2 $\frac{1}{2}$	24 $\frac{1}{2}$
Everton	3	27 $\frac{1}{2}$
<i>Bawtry</i> , Yorksh.	3	30 $\frac{1}{2}$
Rosington Bridge	4	34 $\frac{1}{2}$
<i>Doncaster</i>	4	38 $\frac{1}{2}$

LINCOLN to *Horncastle*.

To <i>Wragby</i> , p. 187.	—	11
Langton	2	13
Baumbergh	4	17
Edlington Bar	2	19
<i>Horncastle</i>	2	21

At 13, on the l. Panton House, Edmund Turnor, Esq.

At 16, on the right, is Gouthy, R.
Vyner, Esq.
At Edlington, John Short, Esq.

LIVERPOOL to *Halifax*.

To Redhastle, <i>Lanc.</i>	6	
<i>Prescot</i>	2	8
Ravenhead	3	11
Ashton	6	17
<i>Wigan</i>	5	22
West Houghton	7	29
<i>Bolton</i>	4	33
<i>Bury</i>	6	39
Marland	6	45
<i>Rochdale</i>	2	47
Blackstone Edge	7	54
<i>Halifax</i>	9	63

At 4, on the r. Highfield-Hall,
Thomas Park, Esq.

At 6, Knowesly-Hall, Earl of Derby.

At 10, on the l. Eccleston-Hall,
Thomas Eccleston, Esq.

At 14, on the l. Blackbrook, James
Orrell, Esq.

At 15, on the l. Garfwood-Hall, Sir
Robert Gerrard, Bart.

At 20, on the r. Hawley-Hall, Bryan
William Molyneux, Esq.

At 21, on the l. Winstanley-Hall,
William Banks, Esq.

At 30, on the r. Hulton Park,
William Hulton, Esq.

At 43, on the l. Bamford-Hall,
William Bamford, Esq.

At 46, on the r. Castleton-Hall,
Thomas Smith, Esq.

Half a Mile farther, on the r. Cas-
tlemerc-Hall, John Walmfley, Esq.

LIVERPOOL to *Hull*.

To <i>Prescot</i> , <i>Lanc.</i>	8
<i>Warrington</i>	10 18

<i>Manchester</i>	19	37
Oldham	8	45
<i>Huddersfeld</i> , <i>Yorksh.</i>	17	62
<i>Wakefield</i>	17	79
Pontefraet	9	88
Rawcliff	16	104
North Cave	16	120
<i>Hull</i>	15	135

LIVERPOOL to *Kirby Lonsdale*.

To Walton, <i>Lanc.</i>	—	3
Alton	8	11
<i>Ormskirk</i>	2	13
Rufford	8	21
Longton	5	26
<i>Preston</i>	6	32
<i>Garstang</i>	11	43
Golgate	7	50
<i>Lancaster</i>	4	54
Caton	4	58
<i>Hornby</i>	5	63
Turnstall	4	67
<i>Kirby Lonsdale</i>	3	70

At 7, on the r. Ince-Hall, Henry
Blundell, Esq.

At 15, on the r. Latham-Hall,
Richard Willbraham Bootle, Esq.

At 37, on the r. Barton-Lodge,
Robert Shuttleworth, Esq.

At 39, on the l. Myerscow-Hall,
James Greenalgh, Esq.

A little farther, on the l. Myerscrow
House, Robert Gibson, Esq.

Farther, on the r. Cloughton-Hall,
William Fitzherbert Brockholes,
Esq.

At 42, on the l. Kirkland-Hall, Alex-
ander Butler, Esq.

At 52, on the l. Ashton-Park, Lord
Archibald Hamilton.

At 56, on the l. Halton-Hall, William
Bradshaw, Esq.

At 57, on the r. Quarmor-Park,
late Hon. Edward Clifford.

At 65, on the r. Melling-Hall, Miss
Gillifoo.

At 66, on the r. Winnington-Hall,
John Marfden, Esq.

At 68, on the r. Burrow-Hall,
Thomas Fenwick, Esq.

LIVERPOOL to Newcastle upon
Tyne.

To Ormskirk		13
Rufford	5½	18½
Tarleton Bridge	3	21½
Preston	9½	31
Wirefdale	20	51
Wray	13	64
Bentham	4	68
Bainbridge, <i>1^{or}ksb.</i>	23	91
Swaledale	7	98
Lartington	12	110
Benfieldside, <i>Durb.</i>	28	138
Newcastle, Northum.	18	156

On the l. 3 Miles from Liverpool to
Ormskirk, is Ince Blundell, the
Seat of Henry Blundell, Esq.

On the r. about 2 Miles from Orms-
kirk, is Moor-Hall, the Seat of
William Stanley, Esq.

On the r. from Ormskirk to Rufford,
about 3 Miles, is Latham-Hall,
the Seat of Richard Wilbraham
Bootle, Esq. famous for the De-
fence made there by Lady Derby;
against the Protector's Forces,
during the Civil Wars.

Near Rufford, on the l. is Rufford-
Hall, the Seat of Sir Robert Hef-
keth.

Near Tarleton-Bridge, on the r. is
Bank-Hall, the Seat of P. Legh,
Esq.

LLANBEDER to Aberystwith.

To Llanleir, <i>Card.</i>	—	6
Velindra	1½	7½
Llanrusted	8½	16
Aberystwith	7¼	23¼

LUDLOW to Derby.

Rock's Green, <i>Shrop.</i>	—	1½
The Moor	3½	5
Botterel Aston	5½	10½
Wrickton	1	11
Down	4½	15½
Bridgewater	3½	19
Wyken	3½	22½
Shipley	4	26½
Trescot, <i>Staff.</i>	3	29½
Compton	3	32½
Wolverthampton	1½	34
Wednesfield	2	36
Bloxwich	3½	39½
Pelsal	1½	41
Muckley Corner	4½	45½
Pipe Hill	1½	46½
LICHFIELD	1½	48½
Street Hay	2	50½
Winchnor Bridge	4¼	54½
Branston	4	58½
Burton on Trent	2	60½
Monk's Bridge, <i>Derb.</i>	3	64
Little Derby House	3	67
Derby	5	72

To the l. of Wichnor Bridge is
Wichnor Lodge, Mr. Levett.

On the r. Caton, Mr. Horton.

At 8 Miles from Lichfield, on the r.
is Walton, Mr. Desbrowe.

At Burton, on the right, Earl of Ux-
bridge.

One Mile before it, on the r. Stape-
hill, Mr. Henshaw.

At $10\frac{1}{2}$, on the r. from Lichfield,
is Drakelow, Sir Nigel Gresley,
Bart.

At 4 Miles from Burton, on the l.
is Eggington, Sir Edward Every.

LUDLOW TO WORCESTER by
Bromyard.

To Lempster	—	10
<i>Bromyard</i>	13	23
WORCESTER	14	37

LYNN TO *Harwich.*

To Hardwic		$1\frac{3}{4}$
Middleton	$2\frac{3}{4}$	$4\frac{1}{2}$
Bilney	3	$7\frac{1}{2}$
Nerford	$3\frac{1}{4}$	$10\frac{1}{4}$
<i>Swaffham</i>	$4\frac{1}{4}$	15
Stanford	9	24
Croxton	6	30
<i>Thetford</i>	$1\frac{1}{2}$	$31\frac{1}{2}$
Barnham, <i>Suff.</i>	$2\frac{1}{2}$	34
Ickworth Thorp	5	39
<i>Ixworth</i>	2	41
Wetherden	$7\frac{1}{2}$	$48\frac{1}{2}$
Hawleigh New-Street	1	$49\frac{1}{2}$
<i>Stow Market</i>	$2\frac{1}{2}$	52
<i>Needham Market</i>	3	55
<i>Ipswich, p. 299.</i>	$9\frac{1}{2}$	$64\frac{1}{2}$
Bourn Bridge	$1\frac{1}{2}$	66
Shotley Gate and Ferry	$8\frac{1}{2}$	$74\frac{1}{2}$
<i>Harwich</i>	$1\frac{1}{4}$	$76\frac{1}{4}$

Four Miles beyond Thetford is Euston-Hall, a Seat of the Duke of Grafton.

LYNN TO *Yarmouth.*

To Gaywood, <i>Norf.</i>	—	$1\frac{3}{4}$
Gayton	$5\frac{3}{4}$	$7\frac{1}{2}$

Ruffham Lodge

Lyham

Mileham

Billingsford

Leonard Bridge

Attlebridge

Drayton

NORWICH*

Thurston

Hadtko

Yarmouth

$6\frac{1}{2}$	14
$3\frac{1}{2}$	$17\frac{1}{2}$
$2\frac{1}{2}$	20
$6\frac{1}{2}$	$26\frac{1}{2}$
5	$31\frac{1}{2}$
$3\frac{3}{4}$	$35\frac{1}{4}$
$1\frac{1}{4}$	37
5	42
9	51
9	60
$9\frac{1}{2}$	$69\frac{1}{2}$

* *Another Road from Norwich to Yarmouth, p. 325.*

MAIDSTONE TO CANTERBURY.

To Berstead, <i>Kent</i>	—	4
Hollingbourn	3	7
Doddingham	6	13
Newnham	2	15
Ospringe	4	19
Bockton Street	4	23
CANTERBURY	6	29

MAIDSTONE TO *Guildford.*

To Ditton, <i>Kent.</i>	—	4
Gallic Hill	5	9
Borough Green	$1\frac{1}{2}$	$10\frac{1}{2}$
Igtham	1	$11\frac{1}{2}$
Seal-Charte	$1\frac{1}{2}$	13
Seal	$1\frac{1}{2}$	$14\frac{1}{2}$
<i>Riverhead</i>	3	$17\frac{1}{2}$
Sundridge	2	$19\frac{1}{2}$
Brasted	$\frac{3}{4}$	$20\frac{3}{4}$
<i>Westerham</i>	$1\frac{3}{4}$	22
Limpsfield,	3	25
Oxted Street	$1\frac{1}{2}$	$26\frac{1}{2}$
Godstone Green	$2\frac{3}{4}$	$29\frac{3}{4}$
Bletchingley	$1\frac{1}{4}$	31

Nutfield	$1\frac{1}{4}$	$32\frac{1}{4}$	At Buckland, on the left, T. Beaumont, Esq.
Ryegate	4	$36\frac{1}{4}$	At East Betchworth, on the right, Mr. Petty, late Mr. Kilby, before Mr. Spooner.
Buckland	$2\frac{1}{4}$	$38\frac{1}{2}$	On the left, beyond, Mrs. Bouverie.
East Betchworth	1	$39\frac{1}{2}$	At West Betchworth, Betchworth Castle, Sir Hen. St. John Mildmay, now inhabited by Mr. Peters.
Dorking	3	$42\frac{1}{2}$	At Dorking, on l. Dibden, late Duke of Norfolk, then the late Sir Wm. Burrell; at the Entrance of the Towa, on l. Shrub Hill, Lord Leslie.
Westcott	$1\frac{1}{2}$	44	At 43, on the right, on the Hill, is Deabighs, built by Jonathan Tyers, Esq. late the Seat of Lord King, now Mr. Dennison; on the left, Berry-Hill, lord Grimston, inhabited by Mr. Shum.
Abinger Hammer	$3\frac{1}{2}$	$47\frac{1}{2}$	About 45, on the left, the Rookery, Richard Fuller, Esq. Banker.
Gumshall	1	$48\frac{1}{2}$	Beyond this, a Mile on the left, is Lonesome, Mrs. Haynes.
Shere	$1\frac{1}{4}$	$49\frac{3}{4}$	At $46\frac{1}{2}$, on the left, Wooton-Place, Sir Frederic Evelyn, Bart.
Guildford	5	$54\frac{1}{4}$	A little beyond this, turn off on the left to Lord Macartney's, on Abinger Common; Mr. Perrin, and Mr. Thompson, at Leith Hill.

A little beyond Ditton, on the left, is Bradbourn-House, Seat of the late Sir Roger Twisden, Bart.

A little beyond Riverhead, on the l. is Montreal, the Seat of L. Amherst; and on r. is Chpstead Place, — Polhill, Esq.

Near Sunbridge is Coombank, a Seat of the late Duke of Argyll.

To the r. of 19 is Chevening-Place, a Seat of Earl Stanhope.

At Brafted is another Seat of Lord Frederic Campbell; and $\frac{1}{2}$ a Mile beyond it is Hill-Park, late E. of Hillsborough, now Mr. Cotton, famous for fine Cascades; also at Brafted, a new House of Dr. Turton.

At Westerham is Squirries, the Seat of John Ward, Esq.

Near Godstone, on the r. Rooks Nest, Mr. Becher, late Col. Clarke, now Mr. Strachey.

Adjoining to it is Flower, belonging to Sir Robert Clayton, now inhabited by Mr. Nevill.

On the r. of these is Morden, the Seat of Sir Robert Clayton.

At Ryegate, a Seat of the late Robert Scawen, Esq. late of Mr. Nash, now Mr. Birkhead; and a House of Baron Maserers.

About 2 Miles beyond Ryegate, on l. Wonham House, Mrs. Stables.

MAIDSTONE to *Tunbridge* and
Tunbridge Wells.

To the Bower	—	1
Barming Cross	2	2 $\frac{1}{2}$
Barming	$\frac{1}{2}$	3
Teston	1	4
Wateringbury	1	5
Mereworth Cross	$1\frac{1}{2}$	6 $\frac{1}{2}$
Rotling Hall	1	7 $\frac{1}{2}$
Goose Green	$1\frac{1}{4}$	8 $\frac{3}{4}$
Hadlow	1	9 $\frac{3}{4}$
<i>Tunbridge</i>	4	13 $\frac{3}{4}$
Quorry Hill	$1\frac{1}{2}$	15 $\frac{1}{2}$
Southborow	$1\frac{1}{4}$	16 $\frac{1}{2}$
Nonfuch Green	$1\frac{3}{4}$	17 $\frac{1}{4}$
<i>Tunbridge Wells</i>	$1\frac{1}{2}$	18 $\frac{3}{4}$

Near Teston, on r. is Baram's Place, the Seat of Sir Philip Boteler, Bart.

A little beyond Wateringbury is Wateringbury-Place, the Seat of Sir Thomas Stile.

To the left of Mereworth-Cross is Mereworth-Castle, the Seat of Lord Le Despencer.

Near Southbury, on the right, is Old Bounds, the Seat of Lord Darnley; and New Bounds, the Seat of John Anson, Esq.

MALDON to *Rochford*.

To Purley Wash	—	3
North Fambridge	$3\frac{1}{2}$	6 $\frac{1}{2}$
Fambridge Ferry	$\frac{1}{2}$	7
South Fambridge	1	8
<i>Rochford</i>	3	11

Those who dislike a Ferry may go by Woodham, and cross the River when the Tide is out at a Place called Hull-Bridge, but where the Bridge has been down many Years At low Water it is very shallow;

but this Way is five Miles round; or they may go still higher, and cross the Water at Battlebridge, and so to Rayleigh.

MANCHESTER to *Black-pool*

To Claremont, <i>Lanc.</i>	—	3
Clifton	4	7
<i>Bolton</i>	5	12
<i>Chorley</i>	12	24
Bomberbridge	5	29
Frenchwood	4	33
<i>Preston</i>	1	34
Kirkham	10	44
<i>Black-pool</i>	10	54

Two Miles beyond Manchester, on the r. Pendleton-Hall, William Douglas, Esq.

At 3, on the r. Edgecroft-Hall, Rev. John Dauntsey.

At 4, on the r. Clifton-Hall, Thomas Gaffill, Esq.

At 8, on the r. Carsley-Hall, Egerton Cross, Esq.

At 9, on the r. Darley-Hall, Rev. Christ. Whitehead.

At 10, on the r. Birch-House, Douring Rasbottom, Esq.

At 13, on the r. Halliwell-Hall, Capt. Roger Dewhurst.

At 19, on the r. Rivington-Hall, Robert Andrews, Esq.

At 22, on the l. Duxbury-Hall, Sir Frank Standish, Bart.

At 23, on the l. Gillibrand-Hall, Thomas Gillibrand, Esq.

At 25, on the l. Chorley-Hall, Abraham Crompton, Esq.

At 26, on the l. New Crooke-Hall, Samuel Crooke, Esq.

At 33, on the l. Walton-Hall, Sir Henry Houghton, Bart.

A little farther, on the l. Nicolas Starkey, Esq.

At 35, on the r. Green Bank, E. J. Gerrard, Esq.
 At 36, on the l. Tulketh-Hall, Roger Hesketh, Esq.
 At 49, on the l. Lytham-Hall, John Clifton, Esq.

Newcastle, Staff.	12	36
Stone	7	43
Stafford	9	52
Penkridge	6	58
Wolverhampton	10	68

MANCHESTER to *Halifax*.

To Rochdale	—	12
<i>Halifax</i>	16	28

MANCHESTER to WORCESTER.

To <i>Stocport</i> ,	} p. 132.	—	6 $\frac{1}{2}$
<i>Chesh.</i>			
<i>Macclesfield</i>	} and	12	18 $\frac{1}{2}$
<i>Leek</i> , Staff.			
<i>Sandon</i>	} 223.	13	31 $\frac{1}{2}$
<i>Stafford</i>			
<i>Dunston</i>	} 18 $\frac{1}{2}$	18 $\frac{1}{2}$	50
<i>Penkridge</i>			
<i>Spread Eagle</i>	} 4 $\frac{1}{2}$	4 $\frac{1}{2}$	54 $\frac{1}{2}$
<i>Wolverhampton</i>			
<i>Over Pen</i>	} 3 $\frac{1}{2}$	3 $\frac{1}{2}$	58
<i>Himley</i>			
<i>Seven Stars</i>	} 2 $\frac{1}{2}$	2 $\frac{1}{2}$	60 $\frac{1}{2}$
<i>King's Swinford</i>			
<i>Stourbridge</i> , Worc.	} 2 $\frac{1}{2}$	2 $\frac{1}{2}$	63
<i>Old Swinford</i>			
<i>Padmoor</i>	} 7 $\frac{1}{2}$	7 $\frac{1}{2}$	70 $\frac{1}{2}$
<i>Holy Cross</i> , Staff.			
<i>Forefield Green</i>	} 2	2	72 $\frac{1}{2}$
<i>Brooms Grove</i>			
<i>Upton</i>	} 3 $\frac{1}{2}$	3 $\frac{1}{2}$	76 $\frac{1}{2}$
<i>Droitwich</i>			
<i>Fennel Green</i>	} 1	1	77 $\frac{1}{2}$
WORCESTER			
	} 3	3	80 $\frac{1}{2}$
	} 1	1	81 $\frac{1}{4}$
	} 3 $\frac{3}{4}$	3 $\frac{3}{4}$	82 $\frac{1}{4}$
	} 2	2	84 $\frac{1}{4}$
	} 2	2	86 $\frac{1}{4}$
	} 4 $\frac{1}{4}$	4 $\frac{1}{4}$	90 $\frac{1}{2}$
	} 3 $\frac{1}{4}$	3 $\frac{1}{4}$	93 $\frac{3}{4}$
	} 3	3	96 $\frac{3}{4}$
	} 3 $\frac{1}{2}$	3 $\frac{1}{2}$	100 $\frac{1}{4}$
	} 2 $\frac{3}{4}$	2 $\frac{3}{4}$	103

Thence to Worcester, as above.

Two Miles beyond Wolverhampton, on l. Mr. Bradeney.

Four Miles on left, Woodhouses, Sir Sam. Hillier.

At Himley, Himley-Hall, Viscount Dudley and Ward.

A Mile beyond Padmoor, on the l. Hagley, late Lord Lyttelton.

MANCHESTER to *Warrington*.

Pendleton Green	—	2
Eccles	2 $\frac{1}{2}$	4 $\frac{1}{2}$
Erlow	4	8 $\frac{1}{2}$
Erlow Green	1	9 $\frac{1}{2}$
Caddishead	1	10 $\frac{1}{2}$
Hollin Green	1 $\frac{1}{4}$	11 $\frac{1}{4}$
Fistleton Green	2 $\frac{1}{4}$	14
<i>Warrington</i>	4 $\frac{1}{2}$	18 $\frac{1}{2}$

MANCHESTER to *Skipton*.

Rochdale, Lanc	—	11 $\frac{3}{4}$
Burnley	15 $\frac{1}{2}$	27 $\frac{1}{4}$
Colne	6 $\frac{1}{2}$	33 $\frac{3}{4}$
<i>Skipton</i> , Yorksh.	11 $\frac{1}{4}$	45 $\frac{1}{2}$

MANSFIELD to *Matloc Bath*.

To Skegby, Nott.	—	3
Tibshelt, Derb.	3 $\frac{1}{2}$	6 $\frac{1}{2}$
Morton	2	8 $\frac{1}{2}$
Stretton	1	9 $\frac{1}{2}$
Butterlay	3 $\frac{1}{2}$	13
Tansley	1 $\frac{1}{2}$	14 $\frac{1}{2}$

Another Road to Wolverhampton.

To Winflow	—	12
Congleton, Chesh.	12	24

Matloc | $1\frac{1}{2}$ | 16
 Cross Derwent River to
Matloc Bath | 2 | 18
 Before Tibshelf, on r. Hardwick-
 Hall, a noble House of the Duke
 of Devonshire.

MANSFIELD to Newark.

To Shirewood Inn | — | $3\frac{1}{2}$
 r. to Farsfield | 4 | $7\frac{1}{2}$
 Eddingley | 1 | $8\frac{1}{2}$
 Halam | $1\frac{1}{2}$ | 10
Southwell | $1\frac{1}{2}$ | $11\frac{1}{2}$
Newark, p. 276. | 7 | $18\frac{1}{2}$
 At $10\frac{1}{2}$, on the left, Norwood, Sir
 Richard Sutton.

Another Road, viz.

From Mansfield to
 Shirewood Inn | — | $3\frac{1}{2}$
 l. to Kirklington | 6 | $9\frac{1}{2}$
 Hockerton | $2\frac{1}{2}$ | 12
 Averham | 3 | 15
 Kelham | 1 | 16
Newark | 2 | 18
 At Kelham, Lord George Sutton.

From MARGATE to *Portsmouth*
 and *Southampton*, along the
 Coast of *Kent* and *Suffex*.

To St. Peter's | — | 3
 Ramsgate | 3 | 6
 St. Lawrence | $3\frac{3}{4}$ | $6\frac{3}{4}$
 Cliff's End | $1\frac{1}{2}$ | $8\frac{1}{4}$
 Ebbes Fleet | $1\frac{1}{4}$ | 9
 Sandwich | 2 | $11\frac{1}{2}$
Deal | 5 | $16\frac{1}{2}$
 Walmer | $1\frac{1}{2}$ | 18
 Ringwold | $1\frac{1}{2}$ | $19\frac{1}{2}$

Dover | 6 | $25\frac{1}{2}$
 Folkstone | $8\frac{1}{2}$ | 34
 Sandgate Castle | $2\frac{1}{2}$ | $36\frac{1}{2}$
Hythe | 2 | 38
New Romney | 9 | $47\frac{1}{2}$
 Lydd | 3 | $50\frac{1}{2}$
Rye | 12 | $62\frac{1}{2}$
 Winchelsea | 3 | $65\frac{1}{2}$
 Gestling | 4 | $69\frac{1}{2}$
Hastings | 4 | $73\frac{1}{2}$
 Bexhill | 6 | $79\frac{1}{2}$
 Pevensey | 8 | $87\frac{1}{2}$
 Sea-houses | 4 | $91\frac{1}{2}$
East-Bourne | $1\frac{1}{2}$ | 93
 East-Dean | $2\frac{1}{2}$ | $95\frac{1}{2}$
 Seaford | $5\frac{1}{2}$ | 101
 Blatchington Fort | $3\frac{3}{4}$ | $101\frac{3}{4}$
 Bishopstone | $3\frac{1}{4}$ | $102\frac{1}{2}$
 Newhaven, a Bridge | 2 | $104\frac{1}{2}$
 Rottendean | 5 | 109
Brightelmstone | 4 | $113\frac{1}{2}$
 Shoreham Bridge | $7\frac{3}{4}$ | $121\frac{1}{4}$
 The Pad | $1\frac{1}{4}$ | $121\frac{1}{2}$
 Lancing | 1 | $122\frac{1}{2}$
 Sompting | 1 | $123\frac{1}{2}$
 Patching Pond | 5 | $128\frac{1}{2}$
 Angmering Park | 1 | $129\frac{1}{2}$
 Arundel | 4 | $133\frac{1}{2}$
 Almsford | 3 | $136\frac{1}{2}$
 Mackerel's Bridge | $3\frac{3}{4}$ | $137\frac{3}{4}$
 Croker Hill | $2\frac{1}{4}$ | $139\frac{1}{2}$
 Maudling | 2 | $141\frac{1}{2}$
Chichester | 2 | $143\frac{1}{2}$
 Fishbourne | 2 | $145\frac{1}{2}$
 Nutbourne | $3\frac{1}{2}$ | 149
 Emsworth, *Hants* | $1\frac{1}{2}$ | $150\frac{1}{2}$
Havant | 2 | $152\frac{1}{2}$
 Bedhampton | 1 | $153\frac{1}{2}$
 Corham | $3\frac{1}{2}$ | 157

Portsea Bridge and Works	$\frac{1}{2}$	157 $\frac{1}{2}$
Hilsea Barracks	1	158 $\frac{1}{2}$
Portsmouth	3	161 $\frac{1}{2}$
Southwic	8	169 $\frac{1}{2}$
Wickham	4	173 $\frac{1}{2}$
$\frac{1}{2}$ from the Town, on the Waltham Road		
l. to Botley	5	178 $\frac{1}{2}$
West End	4	182 $\frac{1}{2}$
Southampton	5	187 $\frac{1}{2}$

At Winchelsea the Abbey Church, with Monuments for Knights Templers; Remains of the Friery; the Castle; Manufacture of Grape.

At Gostling, a Seat of Dr. Sir Wm. Ashburnham, Bart. (now Bishop of Chichester.)

At Hastings, the Castle.

At 4 Miles from Hastings is Bulver Hithe, where William the Conqueror landed.

Before Bexhill, on r. see General Murray's on the Hill. Under the Hill; Mr. Pelham's Park.

At Pevensey, great Remains of the Castle.

At Sea-houses, Lord George Cavendish, in Right of his Wife, Lady Betty Compton.

At $5\frac{1}{2}$ on the r. from Brightelmstone, is Beckingham, — Bridges, Esq.

At 9, on the r. entering Lancing, Mr. Lloyd.

At 10, on the r. at Sompting, Mr. Barker.

At 11, on the l. Mr. Margeson.

At 15, at 2 Miles on the r. Michel Grove, Sir John Shelly, Bart.

At 16, on r. Angmering Park, Sir John Shelly's.

At 23, on the l. Capt. Montague; on the r. Deal Park, Sir George Thomas; and a little beyond is Slindon, Earl of Newburgh.

At 26, on the r. beyond, is Boxgrove Priory.

At 28, on the r. is Goodwood, Duke of Richmond.

At Chichester, see the Cathedral and the Cross in the High Street.

Between Chichester and Nutbourne, on the r. see Chichester Harbour.

At Bedhampton, on the r. is Belmont, Jervoise Clark Jervoise, Esq. and $1\frac{1}{2}$ farther, on the l. see Langston Harbour and the Hulks.

At 8, on the r. from Portsmouth, is Southwic House, Robert Thistlethwaite, Esq.

At 9, on the r. is Ashland, Mrs. Eddowes.

At 12, on the r. is Wickham Place, George Grenier, Esq.

At 17, on the l. is Botley, John Clever and John Hall, Esqrs.

At $1\frac{1}{2}$, from Botley, on the r. is Botley Grange, John Hare, Esq.

At 4, from Botley, on the l. is Town Hill, Nathaniel Middleton, Esq.

At 5, on the r. is Swadling, Wm. Chamberlayne, Esq. late Lord Hawke; and a little beyond, on the l. is South Stoncham, Sir Hans Sloane.

At 2 Miles before Southampton, on the l. is Portwood House, Gen. Sibbert; and, opposite, Mrs. Mawhood.

At $1\frac{1}{2}$ farther, on the l. is Belle Vue, Sir Richard King.

From MATLOC to		
<i>Chatsworth</i>	—	11
Ditto to <i>Derby</i> , p. 155.	—	15

From MATLOC to		
<i>Bakewell</i> , p. 156.	—	10
Ditto to <i>Ashbourn</i>	—	11
Ditto to <i>Chesterfield</i>	—	11

MERIDEN to *Warwic.*

To Kennelworth	—	8
<i>Warwic</i>	5	13

MIDHURST to WINCHESTER.

To Woolbeding Br.	—	1½
Trooton Bridge	2	3½
Turwic	1½	5
Rogate	1	6
Maiden Oak	1¾	7¾
Durford, <i>Hants</i>	¼	8
Sheet Bridge	1	9
<i>Petersfield</i>	1¾	10¾
Langridge	2½	13¼
Bordean	1	14¼
Bramdean	5¾	20
Cheriton	2½	22½
Maudlin	5	27½
WINCHESTER	1½	29

At Petersfield, Mr. Jolliffe.

MONMOUTH to GLOCESTER.

To Troy House,	—	1
<i>Monm.</i>		
High Meadow,	—	4
<i>Glocest.</i>	3	
Mitchel Dean,	11	15
Huntley	4	19
Churcham	3	22
Highnam	2	24
GLOCESTER	2	26

At Troy House, Duke of Beaufort.

At 4, on the r. High Meadow, Viscount Gage.

At 23, on the l. Highnam Court, Sir John Guise, Bart.

NEWBURY to WINCHESTER.

To Newton, <i>Hants</i>	—	1¾
Whitway	2¼	4
Lichfield	4	8
<i>Whitechurch</i>	5	13
Bullington	5	18
Sutton, where, cross		
Stockbridge Road	1	19
WINCHESTER	7	26

At 1½, on l. Mrs. Montague.

At Newton, Admiral Darby.

Before Whitway, on the r. Earl of Carnarvon.

At Bullington, Mr. Sidney.

NEWCASTLE to CARLISLE,
(*the New Military Road.*)

From the West Gate to Chapel Hill,	—	4
<i>Northum</i>		
Headon on the Wall	3	7
Harlow Hill	3½	10½
Port Gate	6½	17
<i>Chollerford Bridge</i>	4	21
Walwic	1¼	22¼
Carrowburgh	2½	24¾
Winshields	7¼	32
<i>Glenwbelt</i>	5½	37½
Ternon	4	41½
<i>Brampton</i>	5	46½
High Crosby	5	51½
Drawdikes	1	52½
Stanwix	2½	55
The Scotch Gate of		
CARLISLE	1	56

Two Miles before Brampton, on r. is Naward Castle, E. of Carlisle.

NEWCASTLE TO CARLISLE,
(the Old Road.)

To Denterburn	—	3
Walbottle	2	5
Hiddon on the Wall	3	8
Hurlowhill	3	11
Aydon	4½	15½
Corbridge	1½	17
Dilston	1½	18½
Hexham	2½	21
Haydon	6	27
Lipwood	1½	28½
Millhouse	2½	31
Stowhouse	1¼	32¼
Milcliffe	1½	33¾
Haltwhistle	2¼	36
Glenwhelt	4	40
Ternon	4	44
Brampton	5	49
CARLISLE	9¼	58¼

At 10, on the r. Moreton-Hall, Thomas Fowis, Esq.
 At 14, on the r. Eaton-Hall, Eaton Lee, Esq.
 At 15, on the r. Marton-Hall, late Sir Tho. Flectwood, Bart.
 At 17, on the r. Thornycroft-Hall, Edward Thornycroft, Esq.
 At 20, on the r. Alderley-Hall, Sir John Stanley, Bart.
 At 23, on the r. Fulshaw-Hall, Samuel Fynney, Esq.
 A little farther, on the l. Hawthorn-Hall, Thomas Page, Esq.

NEWCASTLE TO *Northwich*.

To Lawton	—	6
The Salt Works	2	8
Sandbach	4	12
Middlewich	5	17
Davenham	4	21
Northwich	2	23

At 6 is Lawton-Hall, John Lawton, Esq.
 Two Miles farther on the l. Lawton Salt Works.
 At 13, on the r. Elworth-Hall, Rev. John Hulfe.
 One Mile to the r. of Middlewich is Kinderton Lodge, late Lord Vernon.
 At 20, on the r. Bostoc-Hall, Edw. Tomkinson, Esq.

NEWCASTLE TO *Manchester*.

To Lawton, <i>Chester</i>	—	6
Astbury	5	11
Congleton	1	12
Gollin Green	4	16
Monk's Heath	3	19
Street Lane Ends	3	22
Wilmslow	2	24
Cheadle	5	29
Manchester	7	36

NEWHAVEN TO *New Shoreham*.

To Moarsted, <i>Suffex</i>	—	3
Salt den	1	4
Rottendeau	1	5
Brightbelmstone	4	9
Hove	1½	10½
Buckingham House	4½	15
New Shoreham	4	19

At 8, on the l. Rode-Hall, Rich. Wilbraham Bootle, Esq.

NEW PASSAGE (over the *Severn*)
to *Abergavenny*.

St. Peter's Park Wall	—	1
Caerwent	2½	3½
Lantriffent	6¼	10
Uske	2½	12½
Llanellan Bridge	2	14½
<i>Abergavenny</i>	6½	21

NEWPORT to *Leck* by *Stafford*.

To Ranton Abbev,	—	8
<i>Stafford</i>	6	14
Sandon Hall	4	18
<i>Leck</i>	20	38

At 8, Sir Charles Cope, Bart.
At 18, Lord Harrowby.

NEWPORT to *Cannoc* by *Wolverhampton*.

To Woodcote Hall,	—	3
<i>Stafford</i>	8	11
Albrighton	5	16
Tetenhall	2	18
<i>Wolverhampton</i>	2	20
Old Fallings	3	23
Hilton Hall	4	27

At 20, on l. John Gough, Esq.

NEWPORT to *Newcastle*.

To <i>Eccleball</i>	—	9
Swinnerton Hall	4	13
Clayton	5	18
<i>Newcastle</i>	2	20

At 2 Miles, on the r. from Newport,
Aqualate-Hall, Charles Baldwin,
Esq.

At 8, on the l. Johnson-Hall, Rev.
Francis Mecke.

At 10, on the l. Ecclehall Palace,
Bishop of Lichfield

At 13, on the r. Swinnerton-Hall,
Basil Fitzherbert, Esq.

NORWICH to *Tarmouth*,
(the new Road.)

To Blowfield	—	6
Accle	5	11
<i>Tarmouth</i>	11	22

Another Road, p. 312.

On this Road, and also from Bury to
Osnodstone; the Name of the Parish
is cut on the Mile-stones; an useful Im-
provement.

NORWICH to *Lynn*.

To Aylesham, <i>Norf.</i>	—	10
<i>Holt</i>	9	19
<i>Clay</i>	3	22
<i>Wells</i>	6	28
Burnham	4	32
Houghton	8	40
<i>Lynn</i>	10	50

NORWICH to *Worstead* and
North Walsham.

To Sprowston	—	2
Rackheath	1½	3½
Wroxham	3½	7
Hoveton	2	9
Tunstead	1	10
Worstead	2	12
North Walsham	3	15

At Sprowston, on the r. Sir Lambert
Blackwell's.

At Rackheath, on the r. — Stracey,
Esq.

At Wroxham, on the l. a new-built House of Mr. Collyer.

Beyond Wroxham, on the r. — Wace, Esq.

At Worstead, the new House of Mr. Boxgrave.

At North Walsham, — Cooper, Esq.

Two Miles from North Walsham. is Witton House and Park, the magnificent Seat of the Heirefs of the late J. Norris, Esq.

Another Road to North Walsham.

To Cotton Hill

r. to Beeston

Coltishall

Scottow Common

Westwic

North Walsham

At Beeston, on the r. is the Seat of J. Micklethwayte, Esq.

At Coltishall, on the right, Mr. Watts.

At Westwic, on the r. Westwic House, the beautiful Seat of B. Petre, Esq.

NORTHALLERTON to Middleham.

To Ainderby

Morton

Cross Leeming Road

Aiskew

Bedale

Middleham

NORTHAMPTON to Warwick.

To Daventry

Southam

Warwick

At 2, on left, Upton-Hall, T. S. Watson, Esq.

Two Miles from Southam, to the l. Offchurch Bury, J. W. Knightley, Esq.

NOTTINGHAM to Manchester.

To Bobber's Mill

Baysford

Cinder Hill

Nuttal

Watnal

Griefly Church

More Green

Selston

Pye Bridge, *Derb.*

Somercotes

Alfreton

Peacock Inn

Matloc

Or,

From Nottingham to

Ripley, *Derb.*

Marloc

Wensley

Winster

Pike-Hall (a public House)

Hurdlow House

Over Street

Buxton

Manchester, p. 146.

At Nuttal, Sir Charles Sedley.

At Watnal, Mr. Roufon.

At Pye Bridge you cross the River Erwash, navigable to Langley Bridge, four Miles below.

Two Miles from Matloc, down the River, on the opposite Side, is Matloc Bath.

Near Pike-Hall, Druidical Circle of Stones, and a Barrow.

NOTTINGHAM to *Doncaster*.

To Red Hill,	<i>Nott.</i>	—	4 $\frac{1}{4}$
The Hut		5 $\frac{3}{4}$	10
Ollerton		8 $\frac{1}{2}$	18 $\frac{1}{2}$
Palethorp		2	21
<i>Blythe</i>		10 $\frac{1}{2}$	31 $\frac{1}{2}$
Harworth		3 $\frac{1}{2}$	35
Roffington.	<i>Torksh.</i>	4	39
Roffington Bridge		1	40
<i>Doncaster</i>		4	44

To the r. of the Hut, see Sir Richard Sutton.

Two Miles before Ollerton, on the right, Rufford, late Sir George Saville.

At Palethorp, on the left, Thoresby Park, late Duke of Kingston's.

From 23 to 25, on the left, Clumber Park, Duke of Newcastle.

At Blythe, C. Mellish, Esq.

Another Road, viz.

From Nottingham to			
Red Hill,	<i>Nott.</i>	—	4 $\frac{1}{4}$
<i>Mansfield</i>		9 $\frac{3}{4}$	14
Wartop		5	19
Norton		2 $\frac{1}{4}$	21 $\frac{1}{4}$
<i>Workfop*</i>		4 $\frac{1}{2}$	25 $\frac{3}{4}$
Carlton		3 $\frac{1}{4}$	29
Godthrop		3	32
Tickhill,	<i>Torksh.</i>	3	35
<i>Doncaster</i> , p. 181.		7 $\frac{1}{2}$	42 $\frac{1}{2}$

At 9, on the left, Newstead Abbey, Lord Byron.

At 21, on the left, Welbec Abbey, Duke of Portland.

At 25, on the left, Workfop Manor, Duke of Norfolk.

* *Another Road to Workfop.*

To Ollerton, <i>above</i> .	—	18 $\frac{1}{2}$
<i>Workfop</i>	9	27 $\frac{1}{2}$

NOTTINGHAM to *Bakewell*.

To Peacock Inn, p. 330	—	18
Matloc	6 $\frac{1}{4}$	24 $\frac{1}{2}$
Darley	3 $\frac{1}{2}$	28
Rowley	2	30
<i>Bakewell</i>	3	33

A Mile before Bakewell is Haddon-Hall, Duke of Rutland.

At Bakewell, Mr. Twigg, and a Mill for Spinning Cotton.

NOTTINGHAM to *Grantbam*.

To Radcliff,	<i>Nott.</i>	—	5 $\frac{1}{2}$
Saxondale		2 $\frac{1}{2}$	8
<i>Bingham</i>		1	9
Whatton		2 $\frac{1}{2}$	11 $\frac{1}{2}$
Elton		2	13 $\frac{1}{2}$
Bottesford,	<i>Lcic.</i>	2 $\frac{1}{2}$	16
<i>Grantbam</i>	<i>Linc.</i>	7	23

To the r. of Bottesford is Belvoir Castle, a Seat of the Duke of Rutland.

NOTTINGHAM to *Leeds*,
(a new Road.)

To <i>Mansfield</i>	—	14
<i>Chesterfield</i>	12	26
<i>Sheffield</i>	12	38
Rotherham	6	44
Barnsley	14	58
<i>Wakefield</i>	10	68
<i>Leeds</i>	9	77

Another new Road.

To <i>Mansfield</i>	—	14
Purbly-Lane	12	26
Rotherham (Ferry)	10	36

Barnsley	14	50
Wakefield	10	60
Leeds	9	69

OKEHAMPTON to *Bideford*.

To Five Oaks		2
Hatherleigh	5	7
Petroctfow	4	11
Little Torrington	5 $\frac{1}{2}$	16 $\frac{1}{2}$
Torrington	1	17 $\frac{3}{4}$
<i>Bideford</i>	6 $\frac{1}{4}$	23 $\frac{3}{4}$

OLDHAM to *Rochdale*.

Oldham to Royton		2
Lower Place	3	5
<i>Rochdale</i>	1	6

On the r. of 2. Royton-Hall, Joseph Pickford, Esq.

Another Road.

Oldham to Ashton-under-line		4
-----------------------------	--	---

OLDHAM to *Bury*.

Oldham to Chadderton		2
Middleton	2	4
<i>Bury</i>	5	9

On the r. of Chadderton, Chadderton-Hall, Sir Watts Norton, Bart.

ONGAR to *Hatfield Broad-Oak*.

To Fifield		3
Abbots Roding	3	6
White Roding	2	8
<i>Hatfield Broad-Oak</i>	3	11

OXFORD to BRISTOL.

To Botley, Berks		1 $\frac{1}{2}$
l. to Tubney Warren	3 $\frac{1}{2}$	5
Fifield	1 $\frac{1}{2}$	6 $\frac{1}{2}$
Kingston Inn	3 $\frac{1}{2}$	10
<i>Farrington</i>	8	18
Colehill	4	22
<i>Highbworth</i> , Wilts	2	24
River Ray	5 $\frac{1}{2}$	29 $\frac{1}{2}$
Purton	2 $\frac{1}{2}$	32
Guerdsen Green	6	38
Guerdsen	1 $\frac{1}{2}$	39 $\frac{1}{2}$
Milbourn Green	1 $\frac{1}{2}$	41
<i>Malmesbury</i>	1	42
Foxley	3	45
Luckington	4 $\frac{1}{2}$	49 $\frac{1}{2}$
Tormanton, Gloc	2 $\frac{1}{2}$	52
Hinton	6	58
Pucklechurch	2	60
Mangerfield	2 $\frac{1}{4}$	62 $\frac{1}{4}$
BRISTOL	5 $\frac{1}{4}$	68

Quarter of a Mile from Oxford, Grandport-house, W. E. Taunton, Esq.

At 8, Kingston Bagpuze, — Walker, Esq.

Beyond Kingston Inn, new House, Mr. Hayward.

At 14, on r. Buckland, Sir J. Throckmorton, Bart.

At 15, on r. Carswell, the ancient House of the Southbys, Henry Southby, Esq.

At Colehill is the Seat of Sir Mark Stuart Pleydell, Bart. built in 1654, by Inigo Jones, which, having since undergone no Alteration or Addition, is remarkable for being the most (if not the only) complete Work now remaining of that great Architect, now Hon. Mr. Bouverie's.

OXFORD TO CAMBRIDGE,
(the new Road.)

To Thame,	Oxf	—	13
Aylesbury,	Bucks	9	22
Tring,	Herts	7	29
Dunstable,	Bedfordsh.	10	39
Hitchin,	Herts	15	54
Baldock		5	59
Roydon		8	67
CAMBRIDGE		13	80

OXFORD TO CAMBRIDGE,
(the old Road.)

To Gosford Bridge		—	5
Wendlebury		5	10
Bicester		3	13
Stretton Audley		3	16
Gaynat,	Bucks	6 $\frac{3}{4}$	22 $\frac{3}{4}$
Buckingham		2	24 $\frac{3}{4}$
River Ouse		6	30 $\frac{3}{4}$
Stanton Bridge		4 $\frac{1}{4}$	35
Newport Pagnel		3 $\frac{1}{2}$	38 $\frac{1}{2}$
Astwood		6	44 $\frac{1}{2}$
Stagden,	Bedf.	2 $\frac{1}{2}$	47
Bedford		5	52
Cardington Cross		2	54
Moggerhanger		4 $\frac{1}{2}$	58 $\frac{1}{2}$
Girtford Bridge		1 $\frac{1}{2}$	60
Sandy		1 $\frac{3}{4}$	60 $\frac{3}{4}$
Potton		3 $\frac{1}{4}$	64
Cockain Hatley		2	66
CAMBRIDGE		14	80

From Newport Pagnel to Bedford is a very bad Road.

At Astwood, Mr. Lowndes.

OXFORD TO CHICHESTER.

Bagley Wood,	Berks	—	3
Abingdon		3 $\frac{1}{2}$	6 $\frac{1}{2}$

Milton		3 $\frac{1}{2}$	10
East Ilsley		7	17
Biddon		2 $\frac{1}{2}$	19 $\frac{1}{2}$
Donnington Castle		6	25 $\frac{1}{2}$
Newbury		r	26 $\frac{1}{2}$
Knightbridge, Hants		3 $\frac{1}{2}$	30
Kingfear		3 $\frac{1}{2}$	33 $\frac{1}{2}$
Wasingstoke		9 $\frac{1}{4}$	42 $\frac{3}{4}$
Hackwood Hall		1 $\frac{1}{4}$	44 $\frac{1}{2}$
Weston		3 $\frac{1}{2}$	48
Alton		5	53
Chawton		1 $\frac{1}{2}$	54 $\frac{1}{2}$
Farrington Street		1 $\frac{1}{2}$	56
East Tysted		2	58
Petersfield		8	66
Stainbridge, Suffex		1 $\frac{1}{2}$	67 $\frac{1}{2}$
Harting Hills		3 $\frac{1}{2}$	71
Cowshill House		6	77
CHICHESTER		4	81

Another Road, viz.

To Dorchester, Oxf.		—	8 $\frac{1}{2}$
Shillingford		1 $\frac{1}{4}$	10
r, to Shillingford Br.		1 $\frac{1}{2}$	10 $\frac{1}{2}$
Wallingford		2	12 $\frac{1}{2}$
Reading, p. 350.		15	27 $\frac{1}{2}$
Harford Bridge, Hants		12 $\frac{1}{2}$	40
Farnham, Surry		10	50
Rood Lane		7	57
Midhurst, Suffex		12 $\frac{1}{4}$	69 $\frac{1}{4}$
CHICHESTER, p. 28.		11 $\frac{1}{4}$	80 $\frac{3}{4}$

About 2 Miles before Abingdon is Radley, Lord Rivers, but inhabited by Admiral Bowyer.

On l. 3 Miles beyond E. Holey, Langley-Hall, Sir Walter James.

On l. of Donnington is Shaw, Sir Joseph Andrews.

On the right, is the Castle behind Mr. Barket's House.

A little more to the right is the Grove, late Mr. Andrews, now Mr.

Brummell, late Secretary to Lord North; pleasant Walks, by fine Water.

In Donnington, Mr. Cowslip.

At Hackwood, Duke of Bolton.

At Chawton, Mr. Knight.

Near Reading is Caversham, late Lord Cadogan, now Mr. Marfac.

At Farnham Castle, Bishop of Winchester.

Near Farnham, Waverley Abbey, Rev. Sir Charles (Bostock) Rich, Bart, L. L. D.; and Moor Park, formerly Sir W. Temple.

At Midhurst, Cowdry House, late Lord Montague, now Mr. Poyntz, who married his Sister and Heir.

OXFORD to *Basingstoke*.
(the new Road.)

To <i>Wallingford</i> , p. 336	—	12 $\frac{1}{2}$
Pangbourn, p. 346.	9	21 $\frac{1}{2}$
At Bostoc Lane End enter the Bath Road		
<i>Aldermaston</i>	9	30 $\frac{1}{2}$
Tadley, <i>Hants</i>	2 $\frac{1}{2}$	33
Pamber	1 $\frac{1}{2}$	34 $\frac{1}{2}$
E. Sherborne	2	36 $\frac{1}{2}$
<i>Basingstoke</i>	3	39 $\frac{1}{2}$

At Aldermaston, on the l. is a House and Park, formerly belonging to the ancient Family of the Forsters, since to Wm. Lord Stawell; by a marriage with whose Daughter it became the Property of the late Ralph Congreave, Esq.

At East Sherborne, on the l. is the Vine, the Seat of John Chute, Esq. heretofore belonging to the Family of the Sands, who were Lord Sands of the Vine.

OXFORD to *Derby*.

To Kedlington Green, <i>Oxfordsb</i>	—	4 $\frac{1}{2}$
Cross London Road	3	7 $\frac{1}{2}$
Hopcroft's Holt	4 $\frac{1}{2}$	12
Deddington	4	16
Adderbury	3	19
<i>Banbury</i>	3 $\frac{1}{2}$	22 $\frac{1}{2}$
Mollington	4 $\frac{1}{4}$	26 $\frac{3}{4}$
Farnboro', <i>Warw.</i>	1	27 $\frac{3}{4}$
Cross the Oxford Canal	2 $\frac{1}{4}$	30
Ladbrook	3 $\frac{1}{2}$	33 $\frac{1}{2}$
<i>Southam</i>	1 $\frac{1}{4}$	35 $\frac{1}{4}$
Long Itchington	2 $\frac{1}{4}$	37 $\frac{1}{2}$
Marton	2	39 $\frac{1}{2}$
Princethorp	1 $\frac{1}{4}$	40 $\frac{3}{4}$
Ryton Bridge	4	44 $\frac{1}{4}$
Wynald	2 $\frac{1}{4}$	47
COVENTRY	2 $\frac{1}{2}$	49 $\frac{1}{2}$
<i>Nuncaton</i> , p. 233.	8 $\frac{1}{4}$	57 $\frac{1}{4}$
Manchester	3 $\frac{1}{4}$	61
<i>Atherston</i>	1	62
Sheepy, <i>Leic.</i>	3	65
Twycrofs	2	67
Snareston	4	71
<i>Abby de la Zouch</i>	5	76
Pitern Hill, <i>Derb.</i>	2 $\frac{1}{2}$	78 $\frac{1}{2}$
Bridge over Trent	5	83 $\frac{1}{2}$
Swarkston	5 $\frac{1}{2}$	84
<i>Derby</i>	5	89

At 6, on the right, Shipton, Lady Hind, a White House and Tower.

At 11 $\frac{1}{2}$, on r. Rousham, sir Clement Cotterell Dormer, Knt. and, on left, Barton Church.

At 22, on the r. Heaford and Steeple Aston Churches.

At 14, on r. Somerton, in Bottom, North Aston, Mr. Bowles.

At Adderbury, on r. a Seat of the Duke of Buccleugh; and on l. an old House, some time Sir George Cobb.

A little beyond Adderbury, on r. is Astrop, Mr. Willes, and the Wells.

At Manchester, Oldbury, Mr. Okeover, and a Roman Station.

OXFORD to *Leeds*, through *Warwic*, COVENTRY, and *Derby*, the best and most usual Road.

To *Skipston*, p. 110.

Hartford Br. *Warw.*

Welleburn

Burford

Warwic

COVENTRY

Nuncaton, p. 233.

Snareston *, p. 338.

Over Seal, *Derb.*

Castle Griesley

Stanton

Stapenhill

Burton on Trent

Monks Bridge

Little Over

Derby

Duffield Bridge

Huston Hall

Wingerworth

Chesterfield

Leeds, p. 153.

* Or from Snareston

to *Derby* by

Ashby de la Zouch

Cavendish Bridge

Derby

28

3

7

4

2

10

8 $\frac{1}{4}$

13 $\frac{1}{4}$

1 $\frac{1}{4}$

2 $\frac{1}{4}$

2

1

1

3

6

2

4 $\frac{1}{2}$

9 $\frac{1}{4}$

7 $\frac{1}{2}$

2 $\frac{1}{2}$

43

5

10

7

31

38

42

44

54

62 $\frac{1}{4}$

75 $\frac{1}{2}$

76 $\frac{3}{4}$

79

81

82

83

86

92

94

98 $\frac{1}{2}$

107 $\frac{3}{4}$

115

117 $\frac{1}{2}$

160 $\frac{1}{2}$

75 $\frac{1}{2}$

80 $\frac{1}{2}$

90 $\frac{1}{2}$

97 $\frac{1}{2}$

At Drakelow, near Castle Griesley, Sir Nigel Bowyer Griesley.

At Wingerworth, Sir Henry Hunloke.

OXFORD TO LICHFIELD.

To <i>Birmingham</i> , p. 109	—	62
Aston	1 $\frac{1}{2}$	63 $\frac{1}{2}$
Berington	2 $\frac{1}{2}$	66
<i>Sutton Colefield</i>	3	69
Hill	2	71
Shenstone	3	74
LICHFIELD	4	78

At Aston Park, Lady Holt.

At Shenstone, on the r. Mr. Hector; and on the left, Mr. Dolphin.

OXFORD TO OAKINGHAM.

To <i>Dorchester</i> , <i>Oxf.</i>	—	8 $\frac{1}{2}$
Shillingford	1 $\frac{1}{2}$	10
r. Shillingford Bridge	$\frac{1}{2}$	10 $\frac{1}{4}$
<i>Wallingford</i> , Berks	2	12 $\frac{1}{2}$
<i>Reading</i> , p. 349.	15	27 $\frac{1}{2}$
Lodden Bridge	2 $\frac{1}{2}$	30
King Street	1 $\frac{1}{4}$	31 $\frac{1}{4}$
Oakingham	3	34 $\frac{1}{4}$

OXFORD TO PETERBOROUGH.

Gosford Bridge	—	5
Middleton Stoney	8	13
Ardley	3	16
Barley Mow, <i>N.amp.</i>	5	21
<i>Brackley</i>	2	23
Syresham	4	27
Over Whittlebury Fo-		
rest to		
Silverston	3	30
Towcester	4	34

Blisworth	4	38
Northampton	5	43
Weston Favel	2½	45½
Great Billing	2	47½
Ecton	1½	49
Wilby	3	52
Wellingborough	2	54
Thingdon	3	57
Thrapston	8	65
Thorp Watervill	2½	67½
Barnwell	2¼	70¼
Oundle	2	72¼
Warmington	3½	75½
Elton	1½	77
Chesterton	2½	79½
Allwalton	½	80
Overton Watervill	1½	81½
Overton Longvill	1	82½
Woodstone	1½	84
PETERBOROUGH	1	85

To the l. of 8 is Blechingdon, A. Annesley, Esq. and a Mile farther, also on l. Kirtlington Park, Sir Henry Dathwood.
 At Middleton Stoney, the Earl of Jersey.
 Beyond Towcester, on right, Easton Neston, Earl of Pomfret.
 At 4½, the Place where the celebrated Mr. Hervey wrote his Meditations.
 At Great Billing, Lord John Cavendish.
 To the r. of Ecton, Mr. Isted.
 At Thingdon, Sir W. Dolben, Bart. Two Miles before Thrapston, and about a Mile to the left of the Road, is Drayton House, Viscount Sackville.
 At Elton, on left, Elton-Hall, the Earl of Carysfort.
 At Chesterton the Seat of Mr. Waller.

OXFORD TO SALISBURY and Poole.	
To Abingdon, Berks	6½
Wantage	9 15½
Hungerford	12½ 28
Marton, Wilts	6½ 34½
North Tudworth	8 42½
South Tudworth	1 43½
Shipton	1½ 45
Ford	9¼ 54¼
SALISBURY	2¼ 57

This is a bad Road, and will not do for a Chaise; you must go to

Newbury, p. 336.	26½
Highclear	5 31½
Up. Hurstborne	6 37½
Inham	2½ 40
Andover	2½ 42½

Or,

Abingdon	6
Ilfley	11 17
Newbury	9 26
Andover	16½ 42½
Salisbury	17½ 60
Thence to Poole	28 88

OXFORD to Stamford.

To Oundle, p. 341.	72¼
Tanfor	1¼ 74
Fotheringhay	1½ 75½
Maffington	2 77½
Yadwell	1 78½
Wansford	1 79½
Stamford, Linc.	5½ 85

At 7 $\frac{1}{2}$, the Ruins of Fotheringhay Castle, where Mary Queen of Scots was beheaded.

A Mile before Stamford, on r. Burleigh House, Earl of Exeter.

OXFORD to WINCHESTER.

Aldermaston, p. 337.	—	30 $\frac{1}{2}$
Baughurst	2 $\frac{1}{2}$	33
Ramsdale	2	35
Over Rocks Down, Wort- ing, and Basingstoke Down to		
Popham Lane	9 $\frac{1}{2}$	44 $\frac{1}{2}$
WINCHESTER, p. 45.	12	56 $\frac{1}{2}$

On the r. of Ramsdale is Ewhurst, Sir Robert Mackreth, Knt.

OXFORD to WORCESTER.

To <i>Enstone</i> , p. 100.	—	15 $\frac{1}{4}$
Thence to		
WORCESTER, p. 101.	41 $\frac{3}{4}$	57

PADDINGTON to the Eagle at *Snaresbrook* on *Epping Forest*.

To Islington	—	2 $\frac{1}{4}$
Dalston	2 $\frac{1}{2}$	4 $\frac{1}{4}$
Clapton	1	5 $\frac{1}{4}$
Lea Bridge	1	6 $\frac{3}{4}$
Loy Layton	1	7 $\frac{3}{4}$
Nott's Green	1 $\frac{1}{2}$	8 $\frac{1}{4}$
Snaresbrook	—	9

PADSTOW to *St. Michael*.

To Trevelin, <i>Corn.</i>	—	3 $\frac{3}{4}$
<i>St. Columb</i>	4 $\frac{3}{4}$	8 $\frac{1}{2}$
<i>St. Michael</i>	7	15 $\frac{1}{2}$

PETERBOROUGH to *Leicester*.

To Thorpe	—	2
Castor	2 $\frac{1}{2}$	4 $\frac{1}{2}$
Ailsworth	2 $\frac{1}{2}$	5
<i>Wansford</i>	3	8
Duddington	6	14
<i>Uppingham</i> , Rutl.	8	22
E. Norton, Leic.	8	30
Tugby	1	31
Skeffington	2	33
<i>Billesdon</i>	1 $\frac{1}{2}$	34 $\frac{1}{2}$
Houghton	2 $\frac{1}{2}$	37
Thurnby	2	39
<i>Leicester</i>	4	42

Before Thorpe, on l. late Sir Robert Bernard.

At 3, on right, Milton, Earl Fitzwilliam.

At 35 is Skeffington-Hall, Sir W. C. Farrell-Skeffington, Bart.

PENRITH to *Cockermouth*.

To Hutton	—	5 $\frac{1}{2}$
Hesketh	7 $\frac{3}{4}$	13 $\frac{1}{4}$
Thorney Stone	4 $\frac{3}{4}$	18
Uldale	1 $\frac{1}{2}$	19 $\frac{1}{2}$
Ouse Bridge	4 $\frac{1}{2}$	24
<i>Cockermouth</i>	5 $\frac{1}{4}$	29 $\frac{1}{4}$

At Hutton, Hutton-Hall, Fletcher, Esq.

Another Road, viz.

To Stainton	—	2 $\frac{1}{2}$
Penruddoc	3 $\frac{1}{2}$	6
Threlkeld	7 $\frac{1}{2}$	13 $\frac{1}{2}$
<i>Kesvic</i>	4	17 $\frac{1}{2}$
Braithwaite	2 $\frac{3}{4}$	20 $\frac{1}{4}$

Lawton	4	25 $\frac{1}{4}$
Cockermouth	5	29 $\frac{1}{4}$
To the right of Penruddoc, 2 Miles of the Road, is Graystoc Castle and Park, the Duke of Norfolk's.		

Nutbourn, <i>Suffex</i>	3 $\frac{1}{2}$	12 $\frac{1}{2}$
Fishbourn	3 $\frac{1}{2}$	16
CHICHESTER	2	18

PLYMOUTH to *Bodmin*.

To <i>Saltafb</i> , <i>Corn.</i>	—	4 $\frac{1}{2}$
Notter Bridge	3	7 $\frac{1}{2}$
Landrech	1	8 $\frac{1}{2}$
Tidiford	1 $\frac{1}{2}$	10
Catchfrench	2 $\frac{1}{2}$	12 $\frac{1}{2}$
Coldrinnic	2	14 $\frac{1}{2}$
Catuther	2 $\frac{1}{2}$	17
<i>Leskard</i>	1 $\frac{1}{2}$	18 $\frac{1}{2}$
Refsrun	12	30 $\frac{1}{2}$
<i>Bodmin</i>	2	32 $\frac{1}{2}$

PORTSMOUTH TO OXFORD.

To Southwic, <i>Hants</i>	—	8
Wickham	4	12
<i>Walbam</i>	5	17
Stephen's Castle Down	4 $\frac{1}{2}$	21 $\frac{1}{2}$
Salt Lane	1 $\frac{1}{2}$	23
Tichbourn	2 $\frac{1}{2}$	25 $\frac{1}{2}$
<i>Airesford</i>	2 $\frac{1}{4}$	27 $\frac{1}{4}$
Dummer	9	36 $\frac{3}{4}$
Worting	4	40 $\frac{3}{4}$
Aldermaston, <i>Berks</i>	9	49 $\frac{3}{4}$
Pangbourn	6	55 $\frac{3}{4}$
<i>Wallingsford</i>	10 $\frac{1}{2}$	66 $\frac{1}{4}$
OXFORD, p. 350.	12 $\frac{1}{4}$	78 $\frac{1}{2}$

PLYMOUTH to *Dartmouth*.

To <i>Modbury</i> , p. 38.	—	14 $\frac{1}{2}$
Gary Bridge	5	19 $\frac{1}{2}$
Holwell	3 $\frac{1}{2}$	23
<i>Dartmouth</i>	7	30

PORTSMOUTH TO SALISBURY.

To Southwic	—	7 $\frac{3}{4}$
<i>Wickham</i>	4	11 $\frac{3}{4}$
Botley	}	16 $\frac{1}{2}$ 28 $\frac{1}{4}$
Men's Bridge		
Stoneham		
<i>Rumsfy</i>	}	2 $\frac{1}{4}$ 30 $\frac{1}{2}$
Heath Post		
Cowfield	6	36 $\frac{1}{2}$
White Parish	1	37 $\frac{1}{2}$
Whaddon	3 $\frac{1}{2}$	41
Alderbury	3 $\frac{1}{4}$	41 $\frac{3}{4}$
SALISBURY	3 $\frac{3}{4}$	45 $\frac{1}{2}$

POOL to *Lymington*.

To Ifford, <i>Hants</i>	—	8 $\frac{3}{4}$
<i>Christ Church</i>	1 $\frac{3}{4}$	10 $\frac{1}{2}$
Somerford Bridge	4 $\frac{1}{4}$	14 $\frac{3}{4}$
Milton	1 $\frac{1}{2}$	15 $\frac{1}{4}$
Evilton	4 $\frac{3}{4}$	20
<i>Lymington</i>	2	22

On the right, beyond *Christ Church*, on a Cliff, Earl of Bute.
 On the left, beyond Milton, Major Rooke.

PORTSMOUTH TO CHICHESTER.

To <i>Cosham</i> , <i>Hants</i>	—	4 $\frac{1}{2}$
r. to Havant	4 $\frac{1}{2}$	9

PRESCOT to *Ashton-under-line*.

To Sankey Chapel, <i>Lanc.</i>	—	7
--------------------------------	---	---

Warrington	3	10
Hollins Green	6	16
Eccles	8	24
Manchester	4	28
Ashton-under-line	8	36

At 5, on the l. Bold-Hall, Miss Bold.

At 9, on the l. the Bank, Thomas Patten, Esq.

At 10, on the l. Fairfield-Hall, Miss Blackburne.

At 16, on the r. Mill Bank, Walter Keerfoot, Esq.

At 25, on the l. Thomas Butterworth Bayley, Esq.

A little farther, on the l. Charles Ford, Esq.

At 26, on the l. Pendleton-Hall, William Douglafs, Esq.

At 29, on the l. Ancoats-Hall, Sir John Parker Mosely, Bart.

PRESCOT to Coln.

To Blackbrook, Lanc.	—	6
Wigan	8	14
Chorley	9	23
Blackburn	12	35
Padiham	7	42
Burnley	5	47
Coln	6	53

Two Miles from Prescott, on the l. Eccleston-Hall, Tho. Eccleston, Esq.

At 7, on the l. Garfwood-Hall, Sir Robert Gerrard, Bart.

At 39, on the l. Read-Hall, James Hilton, Esq.

At 42, on the l. Ountread-Hall, — Starkey, Esq.

At 45, on the r. Palace House, Robert Holden, Esq.

A little farther, on the l. Royle Hall, Edward Townley, Esq.

At 50, on the l. Carr-Hall, John Cleyton, Esq.

PRESTEIGN to Caermarthen.

Beggars Bush, Radn.	—	2
Knierton	1½	3½
New Radnor	2	5½
Matts	7	12½
Builth, Brec.	3½	16
Cavenabeth	1½	17½
Laver	2½	20
Pont Ridgley	1	21
Ludlow Vaugh	6¾	27¾
Llanymadovry, Caerm.	7¼	35
Caermarthen, p. 83.	26	61

PRESTON to Bridlington.

To Crasshawbooth	—	24
Rusliworth, Yorksb.	22	46
Brighouse	8	54
Gilderfome	8	62
Leeds	5	67
Selby	24	91
Skipton	19	110
Cranwic	12	122
Bridlington	15	137

PRESTON to Skipton.

Blackburn, Lanc.	—	11¾
Burnley	11¾	23
Coln	6½	29½
Skipton, Yorksh.	11¼	41¼

READING to Aylesbury.

To Purley, Berks	—	5
Pangbourn	1	6
Bafelden	1½	7
Streatley	1½	9
Moulsford	2¼	11¼

<i>Wallingford</i>	$3\frac{3}{4}$	15
Shillingford Bridge	2	17
Shillingford, <i>Oxf.</i>	$1\frac{1}{2}$	$17\frac{1}{2}$
Warborough	$1\frac{1}{2}$	18
Newington	$2\frac{1}{2}$	$20\frac{1}{2}$
Stadhampton	$1\frac{1}{2}$	22
Little Milton	$1\frac{1}{4}$	$23\frac{3}{4}$
Cross the Oxford Road at the 3 Pigeons	3	$26\frac{3}{4}$
Three Elms	3	29
<i>Thame</i>	$\frac{3}{4}$	$30\frac{1}{2}$
Hadenham, <i>Buck.</i>	3	$33\frac{1}{2}$
Dinton	$2\frac{1}{4}$	35
Stone	1	$36\frac{3}{4}$
Hartwell	$1\frac{1}{4}$	38
<i>Aylesbury</i>	2	40

At $3\frac{1}{2}$, on r. Purley Church.
Beyond Purley Church, on r. under
the Hill, in Oxfordshire, is Ma-
pledurham, Mr. Blount; a little
beyond this, also in Oxfordshire,
is Hardwic, Mr. Powys.

At Purley is Purley-Hall, the Rev.
Dr. Wilder's.

Near Baselden, on the l. is Baselden
Park, Sir Francis Sykes, Bart.

At Dinton, Sir John Vanhattam,
Bart.

At $1\frac{1}{2}$ Mile from Stone are the Earl
of Chesterfield's Grounds and Park.

At Hartwell, Sir Wm. Lee, Bart.

Two or three Miles from Thame is
Netley Abbey.

READING to *Abingdon*.

To Shillingford, <i>above</i> .	—	$17\frac{1}{2}$
<i>l. to</i> Dorchester	$1\frac{1}{2}$	19
<i>l. to</i> Burcot	$1\frac{1}{2}$	$20\frac{1}{2}$
Clifton	$1\frac{1}{4}$	21
Cullum Bridge	$2\frac{3}{4}$	$24\frac{1}{2}$
<i>Abingdon</i> , Berks	1	$25\frac{1}{2}$

To the right of Clifton, about a
Mile, is Newham Courtney, Earl
Harcourt.

READING to *Buxton*.

To <i>Wallingford</i> , p. 349	—	15
OXFORD, p. 337.	$12\frac{1}{2}$	$27\frac{1}{2}$
<i>Birmingham</i> , p. 110.	$61\frac{1}{2}$	89
LICHFIELD*, <i>Staff.</i>	16	105
Bromley	5	110
Yoxall Bridge over the Trent	1	111
<i>Sudbury</i> , Derb.	10	121
Cobely	2	123
Clifton	6	129
<i>Ashbourn</i>	1	130
<i>Buxton</i> , p. 145.	20	150

* *Another Road from Lichfield
to Buxton*, p. 304.

Three Miles and a half beyond Lich-
field, you cross the navigable
Canal on Bromley Common.

At Cobely, to the right, is a pretty
romantic Church.

About 3 Miles beyond Ashbourn is
Ham, the Seat of Mr. Porte.

READING to *Hatfield*.

To <i>Henley</i> , <i>Oxf.</i>	—	8
Great Marlow, <i>Bucks</i>	7	15
<i>High Wycomb</i>	5	20
<i>Amersham</i>	7	27
<i>Cheyneffs</i>	5	32
<i>Chorley Wood</i>	1	33
<i>Rickmansworth</i> , <i>Herts</i>	2	35
<i>Watford</i>	3	38
<i>St. Alban's</i>	8	46
<i>Hatfield</i>	5	51

On the right, before Wycomb, is a
Seat of the Marq. of Lansdown.

At Rickmansworth, on r. Moor
Park, late Sir Thomas Dundas ;
on the left, Bury Park, Wm.
Field, Esq.

On left, before Watford, is Cashio-
bury Park, Earl of Effex.

At St. Alban's, Holloway House,
Earl Spencer.

At Hatfield, Hatfield House, Mar-
quis of Salisbury.

READING to *Basingstoke* and
WINCHESTER.

To Whitley	—	2
Three-Mile Cross	1	3
Swallowfield, <i>Wilts</i>	3	6
Heckfield Heath, <i>Hants</i>	1	7
Stratfield Say	2	9
Stratfield Turges	1	10
Sherfield	1	11
Sherfield Church	1 $\frac{1}{4}$	12 $\frac{1}{4}$
Basing Turnpike	2 $\frac{3}{4}$	13
Chinham Chalk-Pits	2	15
<i>Basingstoke</i>	1	16
WINCHESTER, p. 45.	17 $\frac{1}{2}$	33 $\frac{1}{2}$

At Stratfield Say, Lord Rivers.

At Swallowfield, late Mr. Dodd,
now Mr. Beavan.

READING to *Andover*.

To Aldermaston	—	10
Kingscleare, <i>Hants</i>	7	17
Whitchurch	7	24
<i>Andover</i>	7	31

RICHMOND to *Kendal*.

To Redmire	—	10 $\frac{3}{4}$
Carperby	3	13 $\frac{3}{4}$

<i>Askrig</i>	4 $\frac{1}{4}$	18
Bainbridge	1 $\frac{1}{2}$	19 $\frac{1}{2}$
Ingleton	18 $\frac{1}{2}$	38
<i>Kendal</i> , p. 159.	19	57

Another Road, viz.

To <i>Askrig</i> , above	—	18
Hardrow	5 $\frac{1}{2}$	23 $\frac{1}{2}$
Thwaite Bridge	3 $\frac{1}{2}$	27
Little Town	5	32
Sedberg	8	40
Lincoln's Inn Bridge	2 $\frac{1}{2}$	42 $\frac{1}{2}$
<i>Kendal</i>	8 $\frac{1}{2}$	51

At *Askrig*, two Water-falls, and
another at Hardrow.

RICHMOND to *Hartlepool*.

To Scorton	—	5 $\frac{1}{2}$
Ailey Hill	3	8 $\frac{1}{2}$
North Cowton	1	9 $\frac{1}{2}$
Enter Low Common	4	13 $\frac{1}{2}$
Piersburgh	6	19 $\frac{1}{2}$
Yarm	3	22 $\frac{1}{2}$
Stocton	4	26 $\frac{1}{2}$
<i>Hartlepool</i>	10	36 $\frac{1}{2}$

RICHMOND to *Askrig*.

To Maske	—	5
Fremington	4	9
Reeth	1 $\frac{1}{2}$	9 $\frac{1}{2}$
Helah	1 $\frac{1}{2}$	11
Feetum	2	13
<i>Askrig</i>	6	19

Another Road, above.

RICHMOND to *Lancaster*.

To Ingleton, above.	—	38
Hornby	8	46
<i>Lancaster</i>	8	54

At Hornby, see the Remains of the Castle, the ancient Seat of the Lords Mounteagle. See also the Seat of Sir Edward Stanley.

From Hornby to Lancaster, a most beautiful and picturesque ride.

RICHMOND to *Stainthorp*.

To Gilling	—	3
Forecett	5	8
Caldwell	1½	9½
Winston Br. <i>Durb.</i>	2½	12
<i>Stainthorp</i>	3	15

At Two Miles, on the left, Ask. Lord Dundas.

At Forcett, on the left, Forcett-Hall, Robert Shuttleworth, Esq.

RICHMOND to *Pierce Bridge*.

To Skeeby	—	2
<i>Pierce Bridge</i>	9	11

Ross to *Burford*.

To Lee, <i>Glocester.</i>	—	5
Churcham	7	12
<i>Glocester</i>	4	16
Haydon	6	22
Cheltenham	4	26
Dowdeswell	4	30
Frog Mill	2	32
Northleach	5	37
Sherborne Park	4	41
<i>Burford</i>	5	46

At 13, on the l. Highnam Court, Sir John Guise, Bart.

Nearly opposite on the r. High Grove, Sir Charles Barrow, Bart.

At 24, on the l. Swindon, William Beale, Esq.

At 25, on the r. Arle Court, Philip York Esq.

At 26, on the l. the Cottage, Richard Cox, Esq.

A little farther, on the r. Sanford House, Richard Wood, Esq.

At 31, on the l. Sandywell Park, Mrs. Tracey.

At 4 Miles on the l. of Northleach, is Sherborne House, Lord Sherborne.

Ross to *Monmouth*.

Cross the River Wye to	—	2
Wilton	1½	3½
Weare End	1¼	4¼
Pencraig	1	4
Cross Keys	1	4
Old Forge	3	5
Whitchurch	1	6
Croker's Ash	3	6¾
Dickson	2	9
<i>Monmouth</i>	1	10

At the Weare End, on the right, the Rev. Mr. Jones's.

At 2½ Miles to the left, over Wye, the Hill-House, Miss Clerk.

Just before you enter Pencraig, on an eminence to the right, Germany, a neat little Cottage, remarkable for commanding one of the most beautiful and picturesque Prospects between London and Caermarthen.

To the left of Pencraig, Giddis, Mr. Ware.

At 7 Miles. to the right, the Fort, Henry Baroes, Esq. directly opposite to which, and adjoining the high Road, is Little Doward, famous for a fine Roman Encampment, described by Camden; as likewise for some romantic Views

on the Wye, to be seen from its summit.
At 8 Miles, to the left, over Wye, Hadner, Rev. Mr. Griffin.
At Dickfen, on the right, Dr. Powell.

From *Roxley Bridge, Derbyshire, to Wardlow Turnpike.*

To Beeley		1 1/4
Edensor (or Enfor)	1 3/4	3
Baslow Bridge	1 1/2	4 1/2
Calver Bridge	1 1/2	6
Stony Middleton	1 1/2	7 1/2
Wardlow Turnpike	3 1/4	10 1/4

At Edensor, Chatsworth, Duke of Devonshire.

ST. ALBAN'S to Ware.

To Hatfield		5 3/4
Cole Green	3 3/4	9 1/2
Hartingfordbury	2 1/4	11 1/4
Hertford	1 1/4	13
Ware	3	16

At Cole Green, Earl Cowper.

ST. DAVID'S to Holywell.

<i>Cardigan, p. 92.</i>		33 1/2
Blanyport, <i>Card</i>	5 1/2	39
The Four Boroughs	7 1/2	46 1/2
Llanarth	5	51 1/2
Aberavan Bridge	4	55 1/2
Aberath	1 1/2	57
Molinamore	3	60
Llanrusted	3	63
<i>Lambden Faur</i>	8 1/2	71 1/2
Ruddy Penc	4	75 1/2
Tallypont	2 3/4	78 1/4
Trethol	1 1/4	80

Llanihangle	3	83
Garick	1 1/2	84 1/2
<i>Maebynleth, Mont.</i>	4 1/2	89
Dunlas	1 1/2	90 1/2
Llanvoring	3	93 1/2
Mathavern	1 1/2	95
Abertwydo	3	98
Aberangel	1 1/2	99 1/2
<i>Dinasmoutby, Merion.</i>	3 1/2	103
Llanumouthy	4	107
Bullagrois	2	109
Pont Raven Vaughan	5 1/2	114 1/2
Llanavor	3 1/4	117 1/4
<i>Salz</i>	3	120 3/4
Llavar	1 1/2	122
Pont Maithree	7	129
Bertus	1 3/4	130 1/2
<i>Ruibyn, Denb.</i>	10 1/4	141
Llanguiven	6	147
<i>Holywell, Flintsh.</i>	9	156

Near Trethol is a Seat and Park, formerly belonging to Sir Rich. Price.

SALISBURY to Campden.

To Old Sarum, <i>Wilts</i>		1 1/2
<i>Everley</i>	14 1/4	16
Birbich	5	21
Savernac Forest	3	24
<i>Marlborough</i>	3	27
Ogbourn Massey	2 3/4	29 3/4
Ogbourn St. George	2 3/4	32
Marsham	8	40
<i>Highbworth</i>	3 1/2	43 1/2
Inglesham	2 1/2	46
<i>Lechiade, Gloc.</i>	3	49
Little Farringdon, <i>Berks.</i>	1 1/2	50 1/2
Filkins, <i>Oxfordsh.</i>	2	52 1/2
<i>Burford</i>	5	58

The Beacon, <i>Gloc</i>	6 $\frac{1}{2}$	64 $\frac{1}{2}$
Stow	3	67 $\frac{1}{2}$
Longborough Mill	3	70 $\frac{1}{2}$
<i>Campden</i>	6 $\frac{1}{4}$	76 $\frac{3}{4}$

At Boughton (separated from Filkins only by a small Stream of Water) is the Seat of Sir William Chaloner Buroaby, Bart.

SALISBURY to *Devizes* and
GLOCESTER.

At the Gallows, <i>r. to</i> Woodford Hut	—	6
Long Barrow Cross	1 $\frac{1}{2}$	7 $\frac{1}{2}$
At 12 $\frac{3}{4}$ <i>r. to</i> the Red Horn Turnpike	9	16 $\frac{1}{2}$
Lide	2 $\frac{1}{2}$	19
Nursted	2	21
<i>Devizes</i>	1	22
Rowde	2	24
Sandy Lane	4	28
Red Hill	1 $\frac{3}{4}$	29 $\frac{3}{4}$
Derry Hill	—	30 $\frac{1}{2}$
<i>Chippenham</i>	2 $\frac{1}{4}$	32 $\frac{1}{2}$
GLOCESTER, p. 77.	34	66 $\frac{1}{2}$

Beyond Rowde, on the *r.* Earlstoke late Mr. Delmé, now Mr. Joshua Smith.

At Sandy Lane, on the *l.* Spy Park Sir Edward Bayntun, Bart. and beyond it, on the right, Beau wood, Marquis of Lansdown.

SHEFFIELD to *Buxton*.

To Little Sheffield	—	1
At 5, <i>l. to</i>		
Grindleford Br. <i>Derb.</i>	9	10
Great Hucklow	4 $\frac{1}{4}$	14 $\frac{1}{4}$
Tideswell	2 $\frac{3}{4}$	17

Fairfield	6	23
<i>Buxton</i>	1	24
Or,		
From Sheffield to Castleton	—	15
<i>Buxton</i>	10	25
Or,		
From Sheffield to Stony Middleton	—	12
Tideswell	5	17
<i>Buxton</i>	7	24

SHEFFIELD to *Manchester*.

To Little Sheffield.	—	1
At 5, <i>r. to</i>		
Hathersage, <i>Derb</i>	8	9
Hope	4 $\frac{1}{2}$	13 $\frac{1}{2}$
Castleton	1 $\frac{1}{2}$	15
Sparrow Pitt	4	19
<i>Chapel to Frith</i>	2	21
Whaley Bridge, <i>Chesh.</i>	3 $\frac{1}{2}$	24 $\frac{1}{2}$
<i>Manchester</i> , p. 146.	16 $\frac{1}{4}$	40 $\frac{1}{4}$

Near Castleton, is Mam Tor, and the Devil's Arse in the Peake.

SHEFFIELD to *Workop*.

Masborough	—	6
Eckington	2	8
Renishaw	1	9
Balbrough	3	12
Whitwell	3	15
<i>Workop</i>	3	18

Near Masborough, on the left, is Masborough-Hall, Mr. Stanforth.

On the right, of Renishaw is Renishaw-Hall, the Seat of Francis Sitwell, Esq.

A Balbroughs, on the left, is Balbrough-Hall C. Rhoades, Esq. J.

Between Whitwell and Workop, on the r. is a Seat of the Duke of Norfolk.

SHEPTON-MALLET to *Bristol*.

To Little London,		
	<i>Som.</i>	3
Old Down	2	5
Clutton	5	10
Pensford	4	14
Whitchurch	3	17
<i>Bristol</i>	3	20

This Road is continued to Sherborne from Shepton-Mallet, which Roads meet here from Bath and Bristol.

SHREWSBURY to *Buxton*.

To Shawbury, <i>Sbrop.</i>		7
Hodnet	6	13
Tern Hill	3	16
<i>Drayton</i>	3	19
Balding Gate, <i>Staff.</i>	8 $\frac{1}{2}$	27 $\frac{1}{2}$
Whitmore	1 $\frac{1}{2}$	29 $\frac{1}{2}$
Acton	1	30
<i>Newcastle under Line</i>	3 $\frac{1}{2}$	33 $\frac{1}{2}$
Burslem	3	36 $\frac{1}{2}$
Norton	2	38 $\frac{1}{2}$
Endon	3	41 $\frac{1}{2}$
<i>Leek</i>	4 $\frac{1}{4}$	45 $\frac{3}{4}$
Holme	3 $\frac{1}{4}$	49 $\frac{1}{4}$
Flath	4 $\frac{1}{2}$	53 $\frac{1}{4}$
Dove Head	1	54 $\frac{1}{4}$
<i>Buxton</i>	5 $\frac{1}{4}$	60

SHREWSBURY to *Drayton*.

To Tern Hill		18
<i>Drayton</i>	3	21

SHREWSBURY to *Aberystwith*, by the Devil's Bridge.

To Welch Pool		18
Newtown	14	32
Llanydlor	13	45
Sputty	20	65
Devil's Bridge	1	66
<i>Aberystwith</i>	12	78

SKIPTON to *Richmond*.

To Rillton		5
Graffington	4 $\frac{1}{2}$	9 $\frac{1}{2}$
Coniston	2 $\frac{1}{2}$	12
Kettlewell	3	15
Woodale	5	20
Bradley	1	21
Horsehouse Chapel	1	22
Gammerf Gill	1	23
Carleton	1	24
Coverham	3	27
<i>Middleham</i>	2	29
Leyburn	2 $\frac{1}{2}$	31 $\frac{1}{2}$
Bellerby	1 $\frac{1}{2}$	33
<i>Richmond</i>	6 $\frac{1}{2}$	39 $\frac{1}{2}$

Middleham and Leyburn are in Wensley Dale, near which is Aysgarth Force, a most remarkable Water-fall.

SOUTHAMPTON to *Winchester*.

To Otterborne		8
Compton	2	10
St. Croix	1	11
<i>Winchester</i>	1	12

At 1, on the r. is Padwell, Edw. Horne, Esq.

At 3 $\frac{1}{2}$, on the r. see the Summer House and Park of John Fleming,

Esq. the Mansion-House not seen.

At $9\frac{1}{2}$, on the r. in the Hollow, a white House, Mr. Shakespeare.

On the r. of St. Croix is St. Catharine's Hill, on which is a Cluster of Trees, and an Intrenchment, from which Oliver Cromwell bombarded the City of Winchester, and afterwards took it.

Entering Winchester, on the l. see the Palace built by King Charles II. but never finished. It is used in War-Time as a place of Confinement for Prisoners, and contained last War near 6000.

SPALDING to *Lynn Regis*.

To Weston	—	4
Whaplode	$2\frac{3}{4}$	$6\frac{3}{4}$
Holbeach	$1\frac{1}{2}$	$8\frac{1}{4}$
Fleet	$1\frac{3}{4}$	10
<i>Lynn Regis</i> , p. 245.	$13\frac{1}{4}$	$23\frac{1}{4}$

SPALDING to *Leicester*.

Through Littleworth to St. James's Deeping	—	10
<i>Market Deeping</i>	2	12
Tallington	4	16
Uffington	2	18
Taruford	2	20
Tinwell, <i>Rutland</i> .	2	22
Ketton	2	24
South Luffenham	3	27
Morcot	1	28
Glaston	2	30
Uppingham	2	32
<i>Leicester</i> , p. 344.	20	52

R. of Tallington is Gretford, where resides the celebrated Dr. Willis.

R. of Uffington, Casewick Lodge, Sir John Trollope, Bart.

At Uffington, a charming Mansion belonging to the Bertie family, now inhabited by Sir Samuel Fludyer, Bart.

At Ketton, Lady Jane Edwards.

R. of South Luffenham, John Heathcote, Esq.

At Morcot, Thomas Tryon, Esq.

At Glaston, the Seat of Lord Sherard.

STAFFORD to *Shrewsbury*.

To Dunston	—	$3\frac{1}{2}$
Penkridge	$2\frac{1}{2}$	6
Iversey Bank	6	12
Oaken Yates	8	20
Watling Street	3	23
<i>Shrewsbury</i>	11	34

Another Road, viz.

From Stafford to	—	
Gr. Bridgeford, <i>Staff</i> .	—	$3\frac{1}{4}$
<i>l. to Lawn Head</i>	$3\frac{3}{4}$	7
Knightley	$1\frac{1}{2}$	$8\frac{1}{2}$
Sutton	4	$12\frac{1}{2}$
Forton	$3\frac{3}{4}$	$13\frac{1}{4}$
<i>Newport</i>	$1\frac{3}{4}$	15
Watling-Street, <i>Shrop</i> .	8	23
Hay Gate	1	24
Atcham	$6\frac{1}{2}$	$30\frac{1}{2}$
<i>Shrewsbury</i>	$3\frac{1}{2}$	34

STAMFORD to *Northampton*.

To Worthop	—	1
Easton on the Hill	1	2
Colley Weston	2	4
Duddington	2	6
Fineshade	2	8

Bulwic	2	10
Weldon	4	14
Stanion	3	17
Geddington	1	18
Weekley	2	20
Kettering	2	22
Wellingborough, p. 163.	7	29
Northampton, p. 260.	11	40

Worthorp is a Dowager Seat of the Earl of Exeter, in Ruins.

Easton, famous for Slates for Buildings.

At Fineshade, the Seat of the Hon. John Monekton.

On the right of Fineshade is Laxton, a Seat of Lord Carbery's; on the l. Blatherwic, Mr. Obrien's.

Bulwic is the Seat of John Clarke, Esq.

On the right, between Bulwic and Weldon, is Deane, the Seat of the Earl of Cardigan.

At Geddington is the Seat of Mr. Lockwood; and near it is Boughton, the ancient Seat of the Duke of Montagu's family, a very fine Park, and Ridings quite through to Deane.

At Geddington is, likewise, a very fine Cross in high Preservation, erected in Memory of Queen Eleanor, and under it a remarkable large fine Spring.

STOCKPORT to *Buxton*.

To Bullock Smithy,		
<i>Cheshire</i>		3
Lyne Park	3	6
Ditely, a noted Inn	1	7
Whalley Bridge	3	10
<i>Buxton</i>	6	16

At 4, on the right, Poynton Hall, Sir George Warren, K. B.

At 6, on the right, Lyme-Hall, Peter Leigh, Esq.

STOCKPORT to *Clitbero*.

To <i>Manchester</i> , Lanc.		7
Heaton House	4	11
Middleton	2	13
<i>Rochdale</i>	6	19
Whitwor'	6	25
<i>Barnley</i>	10	35
<i>Clitbero</i>	11	46

At 8, on the right, the Stocks, John Ridings, Esq.

At 10, on the left, Broughton-Hall, Samuel Clowes, Esq. Heaton-House, Lord Grey de Wilton.

At 12, on the right, Accrington-Hall, Sir Ashton Lever, Bart.

At 13, on the right, Chaderton-Hall, Sir Watts Horton, Bart.

At 16, on the left, Hopwood-Hall, Edward Gregge Hopwood, Esq.

At 23, on the left, Healey-Hall, John Chadwick, Esq.

At 35, on the right, Townley-Hall, Charles Townley, Esq.

At 41, on the left, Wharley-Abbey, Asheton Curzon, Esq.

A little beyond, on the left, Clerk-Hill, James Whalley, Esq.

At 44, on the left, Standen-Hall, Henry Aspenwall, Esq.

STONE to *Chester*.

To Darleston Hall		1
Swinerton-Hall	2	3
<i>Wooze</i> , Cheshire	10	13
<i>Chester</i>	28	41

At 1, on the left, Sir John Jervis, K. B.

At 3, Basil Fitzherbert, Esq.

Near Stableford-bridge, on left, is
Maer-Hall, James Bulkeley, Esq.

STONE TO MANCHESTER.

To Hobbergate, <i>Staff.</i>	—	2
Rough Close	2	4
<i>Leek</i>	12	16
<i>Manchester</i>	31	47

STOURERIDGE TO LICHFIELD.

At 1 m. r. thro' Bret- tel Lane to Dudley	—	5
Cock Heath	4	9
Darlaston	$4\frac{1}{2}$	$9\frac{1}{2}$
<i>Walsal</i>	$2\frac{1}{2}$	12
Rushall	$1\frac{1}{4}$	$13\frac{1}{2}$
Walsal Wood	$1\frac{1}{2}$	15
Muckley Corner	3	18
Pipe Hill	$1\frac{1}{4}$	$19\frac{1}{4}$
LICHFIELD	$1\frac{3}{4}$	21

STOCPORT TO *Huddersfield.*

Hvde Chapel	—	$4\frac{1}{4}$
Mottram	$3\frac{1}{4}$	$7\frac{1}{2}$
Tintwistle	2	$9\frac{1}{2}$
Near Woodhead	$4\frac{3}{4}$	$14\frac{1}{4}$
l. to Holme, <i>Yorksh.</i>	$4\frac{3}{4}$	19
Holmfirth	3	22
Thong Bridge	1	23
Honley	$1\frac{1}{2}$	$24\frac{1}{2}$
Lookwood	2	$26\frac{1}{2}$
<i>Huddersfield</i>	$1\frac{1}{2}$	28

STOURBRIDGE TO *Tisbury.*

To Dudley, <i>Staff.</i>	—	5
Wednesbury	4	9
<i>Walsal</i>	3	12
<i>Lichfield</i>	9	21
Wichnor Lodge	6	27

Barton Hall	2	29
<i>Burton</i>	4	33
Rolleston Hall	3	36
<i>Tisbury</i>	2	38

At 10, on the left, Bescott-Hall,
Jonas Slaney, Esq.
At 12, on the right, Reynard-Hall,
Edward Walhouse Okeover.
At 13, on the right, Rushall-Hall,
George Anson, Esq.
At 19, on the left, Edgehill-Hall,
Mr. Fern.
At 27, on the l. Wichnor-Lodge,
John Levett, Esq.
At 29, on the left, Barton-Hall,
John Wightwick, Esq.
At 32, on the right, Drakelow-Hall,
Sir N. B. Gresley, Bart.
Opposite is Sinai Park, Earl of Ux-
bridge.
At 36, on the right, Oswald Moseley,
Esq.

TAMWORTH TO *Burton.*

To Fisherwic Hall, <i>Stafford.</i>	—	4
Catton Hall	3	7
<i>Burton</i>	8	15
At 4, on the l. Marquis of Donegall.		
At 14, on the r. Drakelow-Hall, Sir Nigel Boyer Gresley, Bart.		

TAMWORTH TO *Chester.*

To Packington Hall	—	4
<i>Lichfield</i>	3	7
<i>Rugeley</i>	7	14
Weeping Cross	7	21
<i>Stafford</i>	2	23
Creswell Hall	2	25
<i>Eccleshall</i>	5	30
Charnes	4	34
<i>Chester</i>	37	71

At 4, on the r. John Levett, Esq.
 At 17, on the l. Oakedge-Hall, Hon. Mrs. Anfon.
 At 20, on the r. over the River, Tixall-Hall, Hon. Tho. Clifford.
 A little beyond 30, on the right, Eccleshall Palace, Bishop of Lichfield and Coventry.
 A little beyond 34, on the right, Broughton-Hall, Rev. Sir Thomas Broughton, Bart.

TAMWORTH TO LICHFIELD.

To Hoppas Bridge	—	2
Packington	1 $\frac{1}{2}$	3 $\frac{1}{2}$
Over Whittington Heath to LICHFIELD	3 $\frac{1}{2}$	7

At Packington, E. of Aylesford.
 A Mile from Whittington Heath to the r. is Fisherwic Park, a noble Seat of the Marquis of Donegall, and a Mile beyond is Elford, the Seat of Lady Andover.

TAMWORTH TO *Ashby de la Zouch.*

To Four County Gate	—	4
Meafam	6	10
<i>Ashby de la Zouch</i>	3	13

TAUNTON TO *Dulverton.*

To Langford Bridge,	—	2
<i>Somerfet.</i>	—	—
Heathfield	4	6
<i>Wivelcombe</i>	6	12
Chipstable	4	16
Skilgate	4	20
<i>Dulverton</i>	4	24

At 10, on the right, is Barren Down, the Seat of Stukeley Lucas, Esq.

TAUNTON TO *Minehead.*

To Langford Bridge,	—	2
<i>Somerfet.</i>	—	—
Combflory	5	7
Hartrow	4	11
Nettlecombe	5	16
<i>Dunster</i>	5	21
<i>Minehead</i>	2	23

One Mile beyond Taunton is Staplegrave, the Seat of James Coles, Esq.

On the l. of Nettlecombe, Sir John Trevalyon, Bart.

At 1 $\frac{1}{2}$, on the l. from Dunster, is Hellicombe, Rev. Robert Leigh.

TAUNTON TO *Oakhampton.*

To <i>Wellington</i> , p. 57.	—	7
<i>Tiverton</i> , p. 57.	14	21
Bickley Bridge	3 $\frac{1}{4}$	24 $\frac{1}{4}$
Stokelay Pomeroy	5 $\frac{1}{4}$	29 $\frac{1}{2}$
<i>Crediton</i>	3 $\frac{1}{2}$	33
Coleford	4	37
<i>Bow</i>	3 $\frac{1}{2}$	40 $\frac{1}{2}$
Newnal Mill	4	44 $\frac{1}{2}$
<i>Oakhampton</i>	6	50 $\frac{1}{2}$

TAUNTON TO *Sherborne.*

To Hatch Court,	—	6
<i>Somerfet.</i>	—	—
<i>Ilminster</i>	6	12
Hinton St. George	4	16
<i>Crewkerne</i>	4	20
East Chinnoc	4	24
<i>Yeovil</i>	5	29
<i>Sherborne.</i>	6	35

At Hinton St. George, Earl Poulett.

On the r. beyond Yeovil is Newton, the Seat of Wyndham Harbin, Esq.

At 32, on the left, Compton House,
Robert Goodden, Esq.

TAVISTOC to *Bodmin*.

To Kellington, <i>Corn.</i>	—	11
St. Neot's	8 $\frac{1}{2}$	19 $\frac{1}{2}$
<i>Bodmin</i>	7 $\frac{3}{4}$	27 $\frac{1}{4}$

TENBURY to *Evesham*.

To Monk's Bridge, <i>Worcest.</i>	—	2
Lyndridge	4	6
Stocton	3	9
Ridmarley	4	13
Newton	5	18
Thorngrove	2	20
<i>Worcester</i>	3	23
Stoughton	2	25
<i>Perthore</i>	7	32
<i>Evesham</i>	7	39

At 6, on the l. Hon. and Rev. Andrew St. John.

At 9, on the r. Edward Whitcombe, Esq.

At 10, on the l. the Elms, Mrs. Berry.

At 11, on the l. Abberley Lodge, Robert Bromley, Esq.

At 14, on the r. Whitley Court, Lord Foley.

At 18, on r. Rev. Tho. Harry Foley.

Opposite the above, Holt Castle, Lord Foley.

At 20, on the left, Grimley-Hall, Charles Hinde, Esq.

TETBURY to *Glocester*.

To Upton Grove, <i>Glocest.</i>	—	2
Minchinhampton	4	6
Rodborough Fort	5	11

<i>Stroud</i>	1	12
Painswic	4	16
Upton	3	19
Hermitage	2	21
<i>Glocester</i>	1	22

One Mile from Tetbury, on the l. Chavenage House, Henry Stephens, Esq.

At 2, on the r. Thomas Saunders, Esq.

At 9, on the left, Hill House, Sir George Onof. Paul, Bart.

At 11, on the left, Rev. James Dallaway.

At 13, on the l. Stratford House, Nathaniel Winscombe, Esq.

At 16, on the left, Painswic House, Benjamin Hyett, Esq.

At 19, on the right, Creed Place, Capt. Kemble.

At 20, on the l. Matron House, late George Aug. Selwyn, Esq.

TEWKESBURY to *Birmingham*.

To Twining, <i>Worcest.</i>	—	2
Ham Court	3	5
Severn Stoke	3	8
Kempsey	4	12
<i>Worcester</i>	3	15
Claines	2	17
<i>Droitwich</i>	5	22
<i>Bromsgrove</i>	6	28
Northfield	7	35
<i>Birmingham</i>	8	43

On the r. of Severn Stoke, Croome Park, Earl of Coventry.

At 9, on the l. Capt. Rodney.

At 2 Mile from 15, on the left, Barbourn House, George Cookes, Esq.

At 16, on the r. Blanketts, J. Newham, Esq.

At 17, on the r. Perdifwell House, Henry Wakeman, Esq. and on the l. of 17, Richard Yeomans, Gent.

At 23, on the r. Hanbury-Hall, Henry Cecil, Esq.

At 39, on the r. Mofeley-Hall, — Greaves, Esq.

THIRSK to Scarborough.

To Sutton	—	4
Scawton	5	9
Helmley	5	14
Bewdlam	2½	16½
Kirby Moorfide	1	17½
Sinnington	3½	21
Middleton	3	24
Pickering	1	25
Thornton	2	27
Witton	1½	28½
Allerston	1	29½
Ebberston	1	30½
Snainton	1½	32
Scarborough, p. 185.	9½	41½

TUNBRIDGE WELLS to Hurst Green, in the main Road from London to Hastings.

(A new Road.)

To Frant	—	2
l. to Wanhurst	4	6
Ticehurst	3½	9½
Hurst Green	5	14½

At 11, on r. Pashley, Rich. Hollist, Esq.

Between 11 and 12, on the r. Boorfil, — Roberts, Esq.

TUNBRIDGE WELLS to Bright-helmston.

Groombridge	—	3½
Maresfield	11½	15
Lewes	9	24
Brighthelmston	8	32

Or, from

Tunbridge Wells to Boarhead Street	—	5½
Steel Cross	½	6
Wellers Cross	1	7
Crowboro' Beacon	¼	7¼
Uckfield	6¾	14
Lewes	8	22
Brighthelmston	8	30

At 2, on the l. from Tunbridge Wells, is Eridge Place, the Earl of Abergavenny.

At 3 Miles, see before you the Spire of Crowboro' Chapel, which you pass at 6½ on the left.

At 7 Miles is Crowboro' Common for two Miles, commanding a most extensive Prospect.

At 13, on the l. is Buxted Place, a fine Seat of George Medley, Esq.

At 2, before Lewes, see on the r. Conningsbury, William Kemp, Esq.

At 1½, on the r. from Lewes, is Ash Coomb, Mr. Boyce; and 2½ farther on r. is Stanmer, Lord Pelham's.

TUNBRIDGE to East Bourn.

To Frant	—	2
Mark Cross	3	5
Mayfield	3	8
Butcher's Cross	2	10
l. to Cross-in-Hand	3	13

r. to Horeham	3	16
Horsebridge	3½	19½
Hailsham	1½	21

r. to East Bourn Sea		
Houfes	7	28
East Bourn Town	2	30

There is now a new Turnpike Road making from Hailsham to East Bourn, through Willingdon, by which it is

From Hailsham to Willingdon		5
East Bourn	2	7

At Frant, on the r. Eridge Park Earl of Abergavenny.

At Mayfield are the Ruins of a Palace, the former Residence of Dunstan, Archbishop of Canterbury.

At 12, on the l. the Gatehouse, Mrs. Dalrymple.

Beyond Cross-in-Hand, Heathfield Park, the Seat of Francis Newbery, Esq. with the Tower built in honor of the late Lord Heathfield.

Horeham, the Seat of Sir John Dixon Dyke, Bart.

Near Horsebridge, — Caverly, Esq.

TUNBRIDGE WELLS to East Grinstead.

Groombridge		3½
Hambridge	2	5½
Hartfield	2½	8
Forest Row	4	12
East Grinstead	3	15
Or,		
To Ashurst		5½
East Grinstead	8	13½

To the right of Ashurst is Chafford Park.

To the left of 6, Stoneland Park, Viscount Sackville.

UTTOXETER to Drayton.

To Upper Tean, Staff.		7
Draycot	2	9
Meer	2	11
Stoke	5	16
Newcastle	2	18
Madely Park	5	23
Loggerheads	5	28
Drayton	4	32

At 11, on the r. Caverswall Castle, Viscount Vane.

UTTOXETER to Ashbourn and Leek.

To Rocester		4
Colwich-Hall	4	8
Ashbourn	3	11
Okeover-Hall	3	14
Ilam-Hall	4	18
Leek	7	25

At Okeover-Hall, a celebrated Painting.

At Ilam, some remarkable natural Curiosities.

UTTOXETER to Manchester.

To Checkley, Staff.		5
Cheadle	5	10
Booth-Hall	2	12
Rownall-Hall	4	16
Leek	5	21
Manchester	32	53

Three Miles beyond Checkley is Huntley-Hall, Philip Bulkeley, Esq.

Two Miles beyond Cheadle, on the r. Booth-Hall, John Granville, Esq.

At 16, on the l. Rowvall-Hall, Edward Phillips, Esq.

WAKEFIELD to *Halifax*, continued to *Burnley*.

To Dewsbury	—	5
Héckmondwyke	2	7
Mill Bridge	1 $\frac{1}{2}$	8 $\frac{1}{2}$
Belly Bridge	3 $\frac{1}{4}$	12
Lightcliffe	1 $\frac{3}{4}$	12 $\frac{3}{4}$
Hipperholm	1	13 $\frac{3}{4}$
<i>Halifax</i>	2 $\frac{1}{4}$	16
Hebden Bridge	8	24
Townorden, <i>Lanc.</i>	5	29
<i>Burnley</i>	3 $\frac{1}{2}$	32 $\frac{1}{2}$

WALTHAM to *Odibam*

To Stephen's Castle Down	—	4 $\frac{1}{2}$
Salt Lane	1 $\frac{1}{2}$	6
Tichbourn	2 $\frac{1}{4}$	8 $\frac{1}{2}$
New Alresford	2 $\frac{3}{4}$	10 $\frac{3}{4}$
Old Alresford	1 $\frac{1}{2}$	12 $\frac{1}{4}$
Bradley Lane	4 $\frac{3}{4}$	16 $\frac{1}{2}$
Herriand Common	4 $\frac{1}{2}$	21
<i>Odibam</i>	5	26

WARRINGTON to *Burslem*.

To Stretton	—	4
Great Budworth	4	8
Loftoc Green	4	12
Carnage	5	17
Lawton	11	28
<i>Burslem</i>	5	33

On the r. of 8, Marbury-Hall, Hon. Rich. Barry.

At 9, on the r. Wincham-Hall, Hon. Booth Grey.

WARRINGTON to *Buxton*.

High Legh	—	6
Hough Green	2	8
<i>Knutsford</i>	3	11
Chelford	5	16
Monk's Heath	2	18
<i>Macclesfield</i>	5	23
Walker's Barn	3	26
<i>Buxton</i>	8	34

At 18, on the l. Sir John Stanley Bart.

Nearly opposite, on the r. Capethorn-Hall, Davis Davenport, Esq.

At 19, on the r. Henbury-Hall, Bowyer Jodrell, Esq.

WARRINGTON to *Hawkshead*.

To Winwic	—	3
<i>Newton</i>	2	5
<i>Wigan</i>	7	12
Bomberbridge	13	25
<i>Preston</i>	4	29
<i>Garstang</i>	11	40
<i>Lancaster</i>	11	51
Castle Head	10	61
Conishead Priory	10	71
<i>Ulverstone</i>	2	73
Nibthwaite	8	81
<i>Hawkshead</i>	9	90

One Mile from Warrington, on the r. Oxford-Hall, late John Blackburne, Esq.

At 3, on the l. Winwick-Hall, Rev. Geoffrey Hornby.

At 5, on the l. Golbourn Park, Capt. Thomas Legh.

At 6, on the r. Haddock-Hall, Peter Legh, Esq.

At 10, on the r. Hawley-Hall, Bryan Will. Molyneux, Esq.

At 11, on the l. Winstanley-Hall, William Banks, Esq.

At 13, on the r. Haigh-Hall, Earl of Balcarras.

At 15, on the l. Standish-Hall, Edward Standish, Esq.

At 22, on the l. Euxton-Hall, William Anderson, Esq.

At 24, on the l. Farrington-Hall, Sir Will. Farrington, Bart.

At 25, on the r. Cuerden-Hall, Bannister Parker, Esq.

At 28, on the l. Walton-Hall, Sir Henry Philip Hoghton, Bart.

At 24, on the r. Barton Lodge, Robert Shuttleworth, Esq.

At 66, on the r. Holken-Hall, Lord George Cavendish.

At 71, the Priory, Wilton Braddyll, Esq.

WARRINGTON to Malpas.

To Stretton	—	4
Aston Bridge	4	8
Colebrook	7	15
Tarporley	2	17
Bulkley	5	22
Malpas	5	27

At 6, on the l. Whitley-Hall, Sir John Chetwode, Bart.

At 10, on the r. Grange-Hall, Thomas Tarleton, Esq.

At 23, on the l. Cholmondeley-Hall, Earl Cholmondeley.

WARRINGTON to Woodhead Chapel.

To Statham	—	3
Dunham Park	4	7
Altringham	2	9
Sharfon	3	12
Stocport	4	16
Hyde Chapel	4	20
Motteram-in-Longdendale	3	23
Woodhead Chapel	7	30

At 7, on the r. Dunham-Hall, Earl of Stamford.

At 11, on the l. Withinshaw-Hall, Will. Egerton, Esq.

WARWIC to Stone Bridge.

To Guy's Cliff	—	1
Leek Wotton	2	3
Kenilworth	2	5
Redfin Lane Turnpike	2 $\frac{1}{2}$	7 $\frac{1}{2}$
George in the Tree	1 $\frac{1}{2}$	9 $\frac{1}{2}$
Stone Bridge	3 $\frac{3}{4}$	13 $\frac{1}{4}$

N. B. This Road joins the great Chester Road, 9 Miles on this Side Birmingham.

Guy's Cliff, a Seat of Mr. Greatheed.

At Kenilworth, the noble Remains of its Castle, belonging to the Earl of Clarendon.

Two Miles from the George, on the left, is Tempal Balsam, famous for its elegant Church and Hospital; and, a Mile to the right, is Beekwell-Hall, the Seat of Mr. Knightley.

WEATHERBY to Ripley.

To Spofforth	—	3
Knareborough	4 $\frac{1}{2}$	7 $\frac{1}{2}$
Ripley	4 $\frac{1}{2}$	12

At 5 $\frac{1}{2}$, on the right, Plumpton-Hall,
Daniel Lafcelles, Esq.
At Knareborough, the Dropping
Well.

WELSH POOL to Newtown.

A good Turnpike
Road, leaving Mont-
gomery on the left — 13 $\frac{1}{2}$

WHITBY TO DURHAM.

To Lyth,	Yorksb.	—	3 $\frac{3}{4}$
Scalingdam		6 $\frac{1}{4}$	10
An Alum Mine		8	18
Guisborough		2	20
Ormsby		4 $\frac{3}{4}$	24 $\frac{3}{4}$
Marton		2 $\frac{1}{4}$	27
Stocton,	Durh.	5 $\frac{3}{4}$	32 $\frac{3}{4}$
Norton		2 $\frac{1}{4}$	35
Grindon		3	38
Layton Chapel		1 $\frac{1}{2}$	39 $\frac{1}{2}$
Layton		1 $\frac{1}{2}$	41
Sedgefield		2 $\frac{1}{2}$	43 $\frac{1}{2}$
Shinkley		9	52 $\frac{1}{2}$
DURHAM		2 $\frac{1}{2}$	55

WHITCHURCH to Leek.

To Woore,	Staff.	—	14
Newcastle		8	22
Heakley-Hall		5	27
Endon		3	30
Leek		4	34

At 20, on the right, Keel-Hall,
Ralph Sneyd, Esq.

WHITCHURCH to Stocport.

To Pillsley Green,	Chebbire	—	4
Namptwich		5	9

Crewe Green	5	14
Sandbach	4	18
Sweetenham	5	23
Chilford	5	28
Parsonage Green	4	32
Wilmslow	1	33
School Hill	4	37
Cheadle	1	38
Stocport	3	41

At 5, on the left, Wrenbury-Hall,
Tho. Starkey, Esq.

At 14, Crewe-Hall, John Crewe, Esq.

At 21, on the l. Brereton-Hall,
— Legge, Esq.

At 22, on the l. Davenport-Hall,
Eusebius Horton, Esq.

At 23, on the r. Sweetenham-Hall,
Thomas Willis, Esq.

At 26, on the r. Withington-Hall,
John Glegg, Esq.

At 32, on the l. Hawthorn-Hall,
Thomas Page, Esq.

WINCHESTER TO SALISBURY.

To Pitt	—	2 $\frac{1}{2}$
Hursley	3	5 $\frac{1}{4}$
Armfield	2 $\frac{1}{4}$	7 $\frac{1}{2}$
Rumsey	3	10 $\frac{1}{2}$
Heath Post	3 $\frac{1}{4}$	13 $\frac{3}{4}$
Cowsfield Gr. Wilt.	6	19 $\frac{3}{4}$
White Parish	1	20 $\frac{1}{4}$
Whaddon	3 $\frac{1}{2}$	24 $\frac{1}{4}$
Alderbury	2 $\frac{1}{2}$	25
SALISBURY	3 $\frac{3}{4}$	28 $\frac{3}{4}$

Another Road, viz.

To Stockbridge	—	9 $\frac{1}{2}$
SALISBURY, p. 32.	16	25 $\frac{1}{2}$

At 5 $\frac{1}{2}$, on the r. is Hursley Lodge,
Sir William Heathcote.

At 6 $\frac{1}{2}$, on the l. is Glandfield, Mr.
White.

Going over Rumsley Bridge, on the l. is Broad Land, a fine Seat of Viscount Palmerston.

At $5\frac{1}{2}$, on the left, from Rumsley, is Melchet Park, Major Osborne.

At 9, on the r. is Brickworth, Henry Ayres, Esq.

At $3\frac{1}{2}$, on the r. before Sarum, is Clarendon Park, Gen. Bathurst.

At $2\frac{1}{2}$, on the left, before Sarum, in a Hollow, is Longford, a Seat of the Earl of Radnor.

WITNEY to Woodstoc.

To Eynsham Heath	—	3
Long Hanborough	2	5
Bladen	$1\frac{1}{2}$	$6\frac{1}{2}$
Woodstoc	$1\frac{1}{2}$	8

On the right of Eynsham Heath is Eynsham-Hall, the Seat of Mrs. Duberly.

WOLVERHAMPTON to Shrewsbury, by the Iron Bridge.

To Shiffnal	—	10
Iron Bridge	8	18
Shrewsbury	12	30

WORCESTER, by Wolverhampton, to Stafford.

To Ayford	—	$2\frac{1}{2}$
Ombertley	$2\frac{1}{2}$	5
Broadwater	10	15
Whittington	4	19
Stew Poney	$1\frac{1}{2}$	$20\frac{1}{2}$
Prestwood	$\frac{3}{4}$	$21\frac{1}{4}$
Seven Stars	$2\frac{3}{4}$	24
Himley	$2\frac{1}{2}$	$24\frac{1}{2}$
Wolverhampton	$5\frac{1}{2}$	30
Penkridge	10	40

Stafford	6	46
Or, From WORCESTER, by Broomsgrove to Wolverhampton, p. 317.	—	$26\frac{1}{4}$
Or, From WORCESTER to	—	15
Stourbridge	6	21
Wolverhampton, p. 317.	10	31

WORCESTER to Gloucester, by Hereford.

To Bromyard	—	14
Hereford	14	28
Rofs	15	43
Gloucester	15	68

WOLVERHAMPTON to Newport.

To Tettenhall, Staff.	—	$1\frac{1}{2}$
The Werg	$1\frac{1}{2}$	3
r. to Kingswood	3	6
Albrighton, Shrop.	$1\frac{1}{2}$	$7\frac{1}{2}$
Woodcote	8	$15\frac{1}{2}$
Aston	2	$17\frac{1}{2}$
Newport	1	$18\frac{1}{2}$

WOORE to Eastham Ferry.

To Audlem, Ches.	—	6
Combermere Abbey	4	10
Whitchurch	4	14
Cholmondeley	6	20
Barnhill	4	24
Chesfer	10	34
Bächford	4	38
Great Sutton	3	41
Eastham Ferry	3	44

At 10, on the r. Sir Robert Salusbury
Cotton, Bart.

On the r. of 20, Earl Cholmondeley.

YORK to *Hornsea*.

To Grimston	—	2 $\frac{1}{2}$
Wilberfosse	4 $\frac{1}{4}$	7 $\frac{3}{4}$
Barnby	3 $\frac{3}{4}$	10 $\frac{1}{2}$
Hayton	3 $\frac{3}{4}$	14
Shipton	2 $\frac{1}{2}$	16 $\frac{1}{2}$
<i>Market Weighton</i>	1 $\frac{1}{4}$	18 $\frac{3}{4}$
Bishop Burton	7 $\frac{1}{4}$	25 $\frac{1}{2}$
<i>Beverley</i>	2 $\frac{1}{2}$	28
Hull Bridge	2	30
Routh	1 $\frac{1}{2}$	31 $\frac{1}{2}$
Leayen	3 $\frac{1}{2}$	35
Catwic	1	36
Seaton	2 $\frac{1}{2}$	38 $\frac{1}{2}$
<i>Hornsea</i>	2 $\frac{1}{2}$	41

YORK to *Pocklington*.

To Barnby, above	—	10 $\frac{1}{2}$
<i>l. to Pocklington</i>	1 $\frac{1}{2}$	12

YORK to *Kendal*.

To Street Houses	—	6
<i>Tadcaster</i>	3	9
Collingham	6 $\frac{1}{4}$	15 $\frac{1}{4}$
Harewood	4 $\frac{3}{4}$	20
Arthington	3	23
Pool	2	25
<i>Otley</i>	3	28
<i>Skipton</i> , p. 163.	15	43
<i>Settle</i> , p. 159.	16	59
<i>Kendal</i> , p. 159.	30	89

YORK to *Ripley* and *Grassington*,
continued to *Gisburn*.

To Skip Bridge	—	8 $\frac{1}{2}$
At 9 $\frac{3}{4}$ <i>l. to</i>		
Allerton Mauliverer	4 $\frac{1}{2}$	13
Flasby	1 $\frac{1}{2}$	14 $\frac{1}{2}$
Knareborough	3	17 $\frac{1}{2}$
Ripley	4 $\frac{1}{2}$	22
Pateley Bridge	9 $\frac{1}{2}$	31 $\frac{1}{2}$
Greenhow Hill	3	34 $\frac{1}{2}$
Hebden	6	40 $\frac{1}{2}$
Grassington	2	42 $\frac{1}{2}$
Rilston	4 $\frac{1}{2}$	47
Flasby	1 $\frac{1}{2}$	48 $\frac{1}{2}$
Gargrave	1	49 $\frac{1}{2}$
<i>Gisburn</i>	1 $\frac{1}{2}$	58

At Allerton is Thornville Royal,
late Duke of York's, now Col.
Thornton's, who purchased it of
his Royal Highness for 110,000l.

At Knareborough, the Dropping
Well, Castle, and Sir Robert's
Cave.

At Ripley, Sir John Ingilby, Bart.

YORK to *Rippon*, continued to
Pateley Bridge.

To Skip Bridge	—	8 $\frac{1}{2}$
Green Hammerton	1 $\frac{1}{2}$	10
Little Ouseburn	2 $\frac{1}{4}$	12 $\frac{1}{4}$
<i>Boroughbridge</i>	4 $\frac{3}{4}$	17
Kirby Hill	1	18
<i>Rippon</i>	5	23
Rispleth	5 $\frac{1}{2}$	28 $\frac{1}{2}$
<i>Pateley Bridge</i>	6 $\frac{1}{2}$	35

Two Miles beyond Rippon, on the
left, Studley Royal, late Mrs.
Allanson; and two Miles farther,
on the right, Grantley-Hall, Lord
Grantley; and near it is Hack-

fall, a romantic Place of the late Mr. Aislabie's.

YORK to *Glaborough Head.*

To Gate Helmesley,		6
Stamford Bridge	1½	7½
Garraby Street	5	12½
Fridaythorpe	6	18½
Kilham	13	31½
Bridlington	8	39½
Sewerby	1½	41
Flamborough	2	43
<i>Flamborough Head</i>	2	45

YORK to *Hull.*

To Grimston Smithy		2½
Kexby Bridge	¾	5½
Wilberfosse	1½	7¼
Barinby Moor	¾	10½
Pocklington New Inn	¾	13¼
Hayton	¾	14
Shipton	2½	16½
<i>Market Weighton</i>	1¼	18¼
Bishop Burton	7¼	25½
<i>Beverley</i>	2½	28
Hull Bank	5½	33½
Newland	1½	35
Sculcoates	1¼	36¾
<i>Hull</i>	¾	37

Near Market Weighton, on the r. Londsborough Park, the Duke of Devonshire.

Market Weighton, the ancient Delgovitia of the Romans.

At Bishops Burton, the Seats of Richard Watts and William Bethell, Esqrs.

At Beverley, the Minster, and the Seat of Sir James Pennyman, Bart.

At Hull Bank, on the l. the Seat of Colonel Burton.

YORK to *South Cave and Brough Ferry.*

To Market Weighton		18¼
Sancton	2½	20¾
Newbald	1¼	22½
<i>South Cave</i>	3¾	26¼
<i>Brough Ferry</i>	3¼	29½

Cross the Humber from Brough to Winttingham, Lincolnshire, 3 Miles, and thence along the old Roman Road to Lincoln, Newark, Peterborough, London, &c.

At Newbald, the Seat of Walter Fawkes, Esq.

At South Cave, the Seat and extensive Plantations of Henry B. Barnard, Esq.

YORK to *Hull, by South Cave.*

To <i>South Cave</i>		26¼
Welton	5	31¼
Melton	½	31¾
Ferriby	¾	32½
Swanland	1	33½
Anlaby	2¼	35¾
<i>Hull</i>	4	39¼

This Road by Welton, &c. very pleasant, being on the Banks of the Humber, with fine Views of that River, the Lincolnshire Coast, &c. &c.

CIRCUITS OF THE JUDGES.

N. B. The Assize Towns are marked as follows :

- c.* Towns where the Assizes are holden constantly every Circuit.
l. Where they are holden in the Lent Circuit only.
s. Where they are holden in the Summer Circuit only.
a. Where they are holden alternately with another Town.

HOME CIRCUIT.

From LONDON to		
	Hoddesdon, p. 193	17
<i>c.</i>	Hertford	4 21
	Epping	13 34
	Ongar	7 $\frac{1}{2}$ 41 $\frac{1}{2}$
<i>c.</i>	Chelmsford	11 $\frac{1}{2}$ 53
	Gravesend, p. 266	22 $\frac{1}{2}$ 75 $\frac{1}{2}$
<i>a.</i>	ROCHESTER	9 84 $\frac{1}{2}$
<i>a.</i>	Maidstone, p. 8.	8 $\frac{1}{2}$ 93
	Tunbridge, p. 315	14 107
<i>l.</i>	Grinstead	15 122
<i>a.</i>	Croydon	19 141
<i>c.</i>	Kingston	10 151
	LONDON, p. 25.	11 $\frac{1}{2}$ 162 $\frac{1}{2}$

The Summer Assizes are holden alternately, at Guildford and Croydon for Surry; and at Lewes and Horsham for Suffex.

MIDLAND CIRCUIT.

From LONDON to		
<i>c.</i>	Northampton, p. 145.	66
	Wellingborough	11 77
	Kettering	7 84
<i>c.</i>	Oakham, p. 158.	21 105
	Stamford	11 $\frac{1}{2}$ 116 $\frac{1}{2}$
	Bourn	11 127 $\frac{1}{2}$
<i>c.</i>	LINCOLN, p. 186.	36 163 $\frac{1}{2}$
	Newark	17 $\frac{1}{2}$ 181
	Southwell	7 188
<i>c.</i>	Nottingham } p. 279.	14 202

<i>c.</i>	Derby, p. 278.	15 $\frac{1}{2}$ 217 $\frac{1}{2}$
	Loughbro' } p. 145 p. 232	17 254 $\frac{1}{2}$
<i>c.</i>	Leicester	11 245 $\frac{1}{2}$
	Hinkley	14 259 $\frac{1}{2}$
<i>c.</i>	COVENTRY	13 $\frac{1}{4}$ 272 $\frac{3}{4}$
<i>c.</i>	Warwic	10 282 $\frac{3}{4}$

The Assizes in the Midland Circuit, sometimes begin at Oakham, and end at Warwic; at other Times they begin at Warwic, ending sometimes at Northampton, and sometimes at Lincoln.

NORFOLK CIRCUIT.

From LONDON to		
<i>l.</i>	Aylebury	40 $\frac{1}{2}$
	Winflow	10 50 $\frac{1}{2}$
<i>s.</i>	Buckingham	6 $\frac{3}{4}$ 57 $\frac{1}{4}$
	Newport Pagnel	14 71 $\frac{1}{2}$
<i>c.</i>	Bedford	13 $\frac{1}{4}$ 84 $\frac{1}{2}$
	Eaton	11 $\frac{1}{2}$ 96
	Bugden	6 102
<i>c.</i>	Huntingdon	4 106
<i>c.</i>	CAMBRIDGE	15 121
	Newmarket	12 133
<i>c.</i>	Bury St. Edm.	14 $\frac{1}{2}$ 147 $\frac{1}{2}$
<i>s.</i>	Thetford	12 159 $\frac{1}{2}$
<i>l.</i>	NORWICH	29 188 $\frac{1}{2}$
	LONDON	199 297 $\frac{1}{2}$

OXFORD CIRCUIT.

From LONDON to		
<i>l.</i>	Reading, p. 63.	39
<i>c.</i>	OXFORD, p. 340.	27 $\frac{1}{2}$ 66 $\frac{1}{2}$

Or,

From LONDON to		
s. Abingdon, p. 76.	—	56
c. OXFORD	7	63
c. WORCESTER, p. 99	57	120
Broomsgrove	12 $\frac{1}{2}$	132 $\frac{1}{2}$
Stourbridge	10	142 $\frac{1}{2}$
Wolver-	} p. 317	10
hampton		
c. Stafford	16	168 $\frac{1}{2}$
c. Shrewsbury, p. 360	34	202 $\frac{1}{2}$
Ludlow	} p. 248	29
Leominster		
c. HEREFORD	14 $\frac{1}{4}$	256 $\frac{3}{4}$
c. Monmouth	} p. 82	18
Colford		
Michael Dean	5	279 $\frac{3}{4}$
c. GLOUCESTER	11	290 $\frac{3}{4}$
LONDON	12	302 $\frac{3}{4}$
	100	402 $\frac{3}{4}$

N. B. The above is the most usual Circuit; though sometimes it goes from Worcester to Gloucester, Monmouth, Hereford, Shrewsbury, and Stafford; and at other Times, from Oxford to Gloucester, Monmouth, Hereford, Shrewsbury, Stafford, and Worcester.

WESTERN CIRCUIT.

From LONDON to		
c. WINCHESTER,	—	63 $\frac{1}{2}$
P. 43.	8 $\frac{1}{2}$	72
Stocbridge	16	88
c. SALISBURY	} p. 33	22
Blandford		
c. Dorchester	16	126
Bridport	15	141
Axminster	12	153
c. EXETER	26	179
Oakhampton	22	201
l. Launceston	19	220
s. Bodmin	20	240

Return by the same Road to

EXETER	61	301
Collumpton	12	313
Wellington	12	325
l. Taunton, p. 58	7	332
Glastonbury	23	355
a. WELLS	5 $\frac{1}{2}$	360 $\frac{1}{2}$
c. BRISTOL, p. 251.	19	379 $\frac{1}{2}$
<i>Or,</i>		
From Taunton to		
a. Bridgewater	11	343
Crofs	16 $\frac{1}{2}$	359 $\frac{1}{2}$
c. BRISTOL	16 $\frac{1}{2}$	376
LONDON, p. 71.	114	490

N. B. The Assizes for Cornwall are held sometimes at Truro.

NORTHERN CIRCUIT.

From London to		
c. YORK	} p. 174	197 $\frac{1}{2}$
Easingwold		
Thirsk	9 $\frac{1}{2}$	220
Northallerton	12	232
Darlington	16	248
s. DURHAM	} p. 167	18
s. Newcastle		
s. CARLISLE, p. 325	56	337
Penrith	18	355
s. Appleby	P. 172.	14
Orton	} p. 142.	9 $\frac{1}{2}$
Kendal		
c. Lancaster	24	416 $\frac{1}{2}$
LONDON	p. 136	235
		651 $\frac{1}{2}$

N. B. In holding the Lent Assizes, the Northern Circuit extends only to York and Lancaster: the Assize at Durham, Newcastle, Carlisle, and Appleby, being holden in the Summer Circuit only, which, on that Account, is distinguished by the Appellation of the *Long Circuit*.

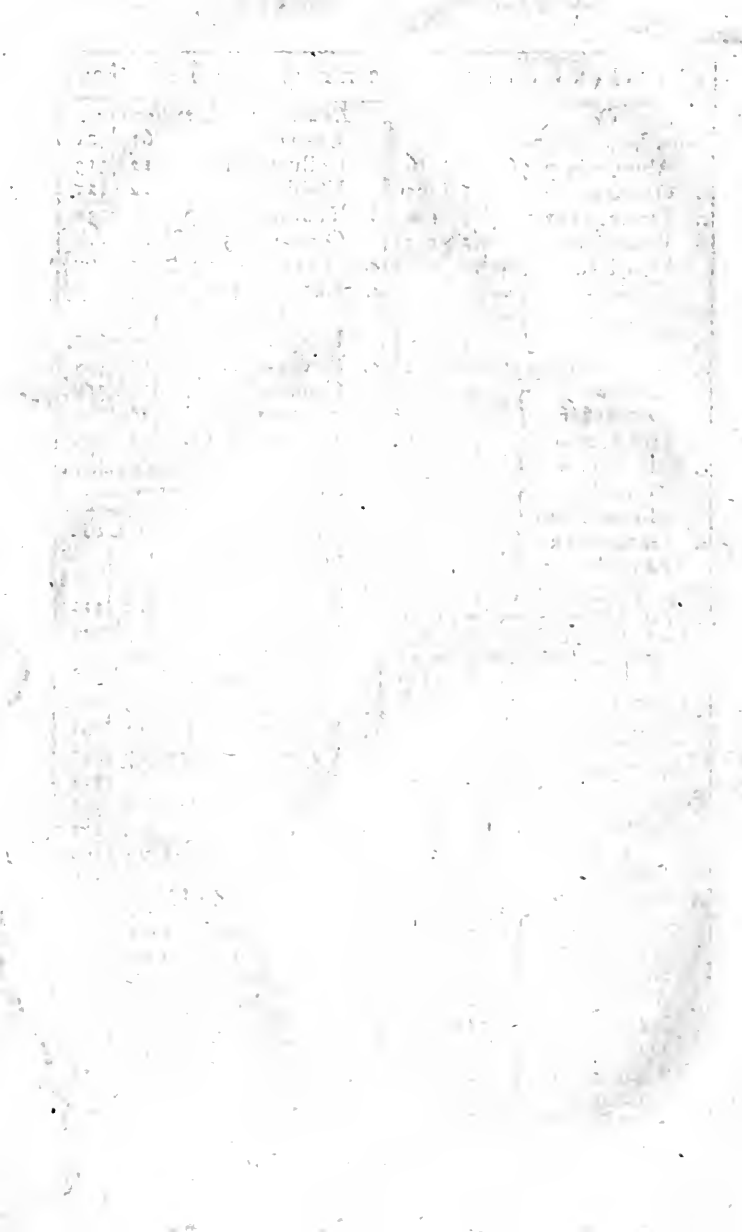

INDEX to the COUNTRY SEATS.

* Where the Seats bear no ancient Name, the Name of the present or late Possessor is given.

See

- A**
- Abberley Lodge, 369
 Aaby, Sir W. 201
 Abercorn, Marquis, 115
 Abergavenny, Earl of, 69
 Abney, Mr. 149
 Acerington Hall, 364
 Acorn Bank, 173
 A'Court, Mr. 60
 Acton, Sir Richard, 112
 Adams, Thomas, 9
 Addington, Henry, 65
 Addington Hall, 132, 304
 Albury Park, 314
 Alderley Hall, 326
 Aldermaston House, 66
 Aldersey, Mr. 27
 Allen, Capt. 122
 Allerton Park, 171
 Allington Castle, 7
 Alnwic Castle, 174
 Anthorp Park, 150
 Ambler, Mr. 65
 Amcois, Ch. 190
 Amphill Park, 285
 Ancaster, Duke of, 245
 Ancoats Hall, 347
 Anderson, Sir E. 190
 Andover, Lady, 367
 Andrews, Sir Jos. 66
 Andrew, Mr. 150
 Angle, Mr. 69
 Angmering Park, 321
 Annetley, Arthur, 100,
 341
 Anson, Mr. 124
 Anson, John, 315
 Argyll, Duke of, 35, 313
 Arkwright, Sir Richard,
 156
 Arle Court, 354
 Armitage, Sir George,
 302
- Armstrong, Mr. 45
 Arundel Castle, 22, 222
 Ascot Place, 68
 Ashby, George, 146
 Ashdown Park, 90
 Ashurst, Mrs. 117
 Ashurst, Sir William,
 85
 Ash Park, 36
 Ashurst Park, 200
 Ashton Hall, 138
 Astley, Mr. 71
 Astley, Sir Ed. 198
 Aston Hall, 242
 Aston, Harvey, 271
 Aston Park, 340
 Aubrey, Sir John, 89
 Averham Park, 170
 Aultry, Family of, 196
 Awdry, Mr. 73
 Aylesbury, Earl of, 66
 Aylesford, E. of, 367
 Aylesford, Countess of,
 8
 Ayre, Mr. 226
 Ayres, Henry, 381
- B**
- Babbington, Mr. 147
 Badmington Park, 72
 Bagnall, John, 65
 Bagshot Park, 35
 Bailie, Hon. G. 175
 Baker, John, 12
 Baker, Peter William, 36
 Bakewell, Mr. 147
 Balbrough Hall, 358
 Balch, Everard, 289
 Baldon House, 194
 Balterley Hall, 224
 Bamford Hall, 307
 Bampfylde, C. W. 255
 Banks, Sir Joseph, 35
 Banks, William, 307
- Banister, James, 68
 Banister, Mr. 73
 Barbourn House, 370
 Baring, J. 3
 Barker, Sir Rob. 27
 Barker, Mr. 77, 302, 321
 Barkley, Richard, 286
 Barnaby, Capt. 295
 Barnesley Park, 233
 Barnwood Court, 190
 Barronneau, Mr. 122
 Barret, Tho. 4
 Barrington, Sir Fitzwill.
 30
 Barrington, Visc. 80
 Barrington Hall, 201
 Barrington Park, 85
 Barrington, Mr. 207
 Barton Hall, 366
 Barton Lodge, 308
 Baselden Park, 349
 Basset, Mr. 108
 Basset, Mr. 78
 Bateman, Vis. 250
 Bath, Marquis of, 60,
 237, 289
 Bathurst, Earl, 74, 233
 Bathurst, Thomas, 90
 Batson, Standluke, 68
 Battel Abbey, 13
 Bay Hall, 12
 Bayham Abbey, 12
 Bayley, Tho. But. 347
 Baythorn Park, 213
 Beaucerc, Lady, 36
 Beale, William, 353
 Bearcroft, Edw. 34
 Beaudefert Hall, 274
 Beaumont, T. 314
 Beauwood, 70
 Becker, Mr. 313
 Beckford, Peter, 36
- D d**

- Beckford, Capt. 45
 Beckford, Mr. 123
 Beckingham, 321
 Bedford, Duke of, 16,
 44, 146, 164
 Beever, Sir Thomas, 205
 Belden House, 76
 Belle Hill, 69, 162
 Bell House, 221
 Belle Isle, 143
 Belle Vue, 30, 47, 322
 Belmont, 138, 312
 Belvoir Castle, 332
 Benham Park, 66
 Bennet, Family of, 161
 Benyon, Richard, 66,
 208
 Berkeley Castle, 80, 255
 Berkeley, Earl, 64, 80,
 255
 Berkswell Hall, 378
 Bernard, Sir Rob. 194
 Berrington House, 250
 Bertie, Lord Robert,
 149
 Berry Hill, 314
 Berry, Mrs. 369
 Bescott Hall, 366
 Beskwood Park, 161
 Best, Thomas, 6
 Betchworth Castle, 314
 Bethel, Capt. 122
 Bethel, J. 187
 Bevis Mount, 47
 Biggin, George, 150
 Bigland, Richard, 290
 Bigland Hall, 141
 Billingbear, 69
 Bilton Hall, 157
 Binfield Place, 68
 Birch, Mr. 67
 Birch Hall, 113
 Birch, S. 148
 Birkhead, Mr. 313
 Biscoe, E. 65
 Bisham Abbey, 65, 76
 Bixley Hall, 205
 Blackburn, Mr. 193
 Blackburne, John, 376
 Blackdown, 29
 Blacket, Sir Tho. 161
 Blackwell, S. 77
 Blackwell, Sir Lambert,
 328
 Blackwood, Mrs. 194
 Blagrove, John, 66
 Blaise Castle, 249
 Blake Hall, 201
 Blakewell, Simon, 77
 Blandy, Mr. 77, 235
 Blandford Park, 93
 Blenheim House, 93, 110
 Bletchworth Castle, 314
 Bletsoe Castle, 160
 Blithfield Hall, 305
 Blome, Thomas, 87
 Blount, Sir Walter, 242
 Blount, Mr. 349
 Bloxholm, 187
 Blundell, Henry, 309
 Blunt, Mr. 21
 Bocket, Mr. 21
 Bold Hall, 347
 Bolsover Castle, 161
 Bolton Hall, 177
 Bond, Mr. 52
 Booth Hall, 284, 375
 Bootle, R. Wilbraham,
 137
 Borlace, Dr. 37
 Borwic Hall, 139
 Bostoc Hall, 326
 Bosanquet, Mr. 194
 Boteler, Sir Philip, 315
 Botleys, 50
 Boucherett, W. A. 189
 Boughton House, 259
 Boulton, Matthew, 242
 Boulton, Mr. 20
 Bouverie, Mr. 146, 151,
 235, 334
 Bouverie, Mrs. 9, 36,
 314
 Bowdon House, 70
 Bowers, Edmund, 65
 Bowles, Mr. 338
 Bow Wood, 67
 Bowyer, Sir William, 84
 Bowyer, Admiral, 68
 Boxgrove Priory, 322
 Boxgrave, Mr. 329
 Boxmoor Hall, 115
 Boxwell House, 259, 290
 Boyce, Mr. 18, 372
 Boyd, Sir John, 3
 Boys, Sam. 12
 Bradburn House, 7, 313
 Braddyll, Wilton, 377
 Bradeney, Mr. 318
 Bradfield Hall, 212
 Bradley House, 254
 Bradford, Earl of, 111
 Bradshaw, Wm. B. 138
 Bradwell Lodge, 218
 Bramham Park, 171
 Bramstone Park, 36
 Brander, John, 48
 Branston Hall, 151
 Branthwaite, Miles, 271
 Brathwaite, Mr. 228
 Braund, Edward, 221
 Braxted Lodge, 210
 Bray, Rev. Mr. 314
 Bray, Mr. Wm. 314
 Brechman Park, 160
 Breerton Hall, 380
 Breton, Mr. 123
 Brianston House, 244
 Brickdale, Matthew, 229,
 255
 Bridges, Sir Brook, 4
 Bridges, Mr. 321
 Bridgman, Sir H. 128
 Bristol, Earl of, 213
 Bristow, Mr. 44
 Broad, Thomas, 224
 Brocket Hall, 160, 169
 Brockman, J. Drake, 6
 Brograve Mr. 209
 Broke, Mr. 210
 Bromley, Robt. 369
 Brooke, Rich. 271
 Brooke, Earl, 163
 Brougham Hall, 173

- Broughton Hall, 284,
364, 367
Broughton, Rev. Sir
Thomas, 284, 367
Brown, Mr. 67
Browne, P. 283
Browne, Francis John.
275
Brownlow, Lord, 170
Broxmouth. 174
Broxton Hall, 129
Bruce Castle, 193
Brudenell, Mr. 160
Brummell, Mr. 66, 337
Bruton Abbey, 57
Bryant, Rev. Mr. 290
Bryce, Mr. 230
Buccleugh, Duke of,
108, 171
Buckingham, Marq. 108,
109, 213
Buckinghamshire, Earl
of, 204
Bullock, John, 246
Bullock, Dr. 257
Bulke, George, 58
Bulkeley, James, 365
Bulstode House, 84
Bulwer Hithe, 321
Bulwer, Wm. Wiaget,
Esq. 204
Bunbury, Sir Charles,
202,
Bunce, John, 79
Burdett, Sir Rob. 149
Burgefs, Mr. 13
Burgehope, 250
Burke, Rt. Hon. Edm.
84
Burleigh House, 169
Burnaby, Sir W. C. 357
Burrow Hall, 309
Burwood Park, 27
Bury Park, 116
Burton, Mr. 246, 306
Burton Court, 304
Burton Pynsent, 229
Busbridge, 27
- Buscot Park, 77
Butcher, Mr. 230
Bute, Marquis of, 48,
162
Butler, Alex. 138
Butley Abbey, 216
Butley Hall, 304
Buxted Place, 372
Byng, Mr. 160, 168
Byron, Lord, 161, 331
- C
- Calcraft, John, 3
Caldecot, Mr. 249
Calliaud, Gen. 85
Calveley Hall, 129
Camden, Lord, 9
Camelford, Lord, 43
Campbell, Lord Fred.
11, 313
Campbell, Mr. 86
Campbell, Hume, 64
Campbell, Col. William,
35
Campion, Mr. 19
Caningsbury, 18
Cannons Park, 114
Canterbury, Archbp. of,
14
Canwell Hall, 124
Capesthorpe Hall, 376
Cappadocia, Mr. 115
Carbery, Lord, 363
Cardigan, Earl of, 363
Carew, Sir Tho. 58
Carew, Family of, 275
Cargurrell's Castle, 113
Carlton Hall, 173
Carnarvon, Earl of, 221
Carr Hall, 348
Carsley Hall, 316
Carter, Mr. 19
Carter, Miss, 199
Carteret, Lord, 162
Cartier, Mr. 14
Cartwright, Mr. 108
Cascwic Lodge, 362
Cashiobury Park, 185
- Castle Hedingham, 214
Castle Howard, 185
Castle Acre Abbey, 202
Castle Madoc, 270
Castle Ashby, 241
Castle-Rising Castle, 197
Castlemere Hall, 307
Castle Surby, 77
Castleton Hall, 307
Cator, Mr. 11
Cavarswall Castle, 374
Cavendish, Lord George,
14, 141, 321
Cavendish, Lord John,
261, 341
Cavendish, Sir Henry,
280
Caversham, 65
Cayley, Sir George, 128
Cerne Abbey, 239
Chaderton Hall, 364
Chadwick, John, 364
Chaffin, Mr. 36
Chafford Park 373,
Chalton Kings, 93
Chamberlayne, Will. 47
Chambers, Richd. 256
Champion, Mr. 12
Chandler, Mr. 29, 50
Chandos, Dukes of, 44
Chapman, Sands, 194
Chapman, Rev. Mr. 290
Charlton, Sir Francis,
250
Charteris, Mr. 174
Chart Park, 19
Chatham, Lady, 229, 238
Chatworth House, 156
Chavenage House, 268
Chauvell, Col. 115
Chauncy, W. H. 226
Chaworth, William, 280
Chayter, William, 176
Chedworth, Lord, 85
Cheney, Robert, 147
Chertsey Abbey, 50
Cheshunt Nunnery, 194
Chester, Barnard, 253

- Chester, Mrs. 272
 Chesterfield, Earl of, 64
 Chetwode, Sir John, 377
 Chevening Place, 313
 Chichester, Bishop, 321
 Chilham Castle, 263
 Chilton Lodge, 66
 Chirk Castle, 126, 269
 Chiswick House, 33
 Cholmondeley, Thomas, 270
 Cholmondeley Hall, 377
 Cholmondeley, Earl, 377
 Chotley Hall, 148
 Christian, Capt. 30
 Christ Church Priory, 48
 Churchill, Mr. 37, 108
 Chute Lodge, 57
 Clandon Park, 276
 Clanrickarde, Marq. of, 46
 Clapham, Christopher, 162
 Claremont, 27
 Clarendon Park, 346
 Clarendon, Earl of, 378
 Clark, Mr. 123
 Clarke, John, 363
 Clarke, Gen. 194
 Clarke, Mr. 233
 Cloughton Hall, 138
 Clayton, Mr. 76
 Clayton, John, 207
 Clayton, Sir Robt. 173, 313
 Clerk-Hill, 364
 Clever, John, 322
 Clieston House, 74
 Clifford, Lord, 39, 141
 Clifford, Hon. Thomas, 367
 Clifford, Mr. 124
 Clifton Hall, 316
 Clifton, Sir Gerv. 154
 Clifton, John, Esq. 410, 317
 Clive, Lord, 250
 Clive, Lady, 296
 Clopton House, 111
 Cloughton Hall, 308
 Clowe, Samuel, 364
 Cludds, Mr. 130, 305
 Clumber Park, 161, 331
 Clutton, Thomas, 304
 Coates, John, 128
 Cobb, Mr. 124
 Cobham Hall, 3
 Cochran, Mr. 116
 Codrington, Sir Wm. 296
 Coghill Hall, 157
 Coke, Wenman, Esq. 203
 Coke, Thomas Wm. 202, 203
 Colchester, Richard, 86
 Colchester, William, 78
 Coley, 65
 Coles, James, 368
 Collins, Mr. 37
 Collins, John, 58
 Collyer, Mr. 329
 Colston, Mr. 116
 Colton Hall, 224, 305
 Colwic-Hall, 305
 Comb Abbey, 259
 Combwell Priory, 12
 Compton Bassett, 67
 Compton House, 95
 Comyns, J. R. 209
 Congreve, Ralph, 337
 Conolly, Right Hon. Tho. 305
 Conway, Mr. 20
 Cooke, Sir George, 170
 Cooke, Mr. 38, 86
 Cooper, Mr. 329
 Cope, Sir Charles, 327
 Cope, Sir John, 35
 Coppin, Mr. 123
 Copt Hall, 199
 Coptford Hall, 209
 Corbett, Robert, 250
 Cornish, Adm. 45
 Cornwall, Sir George, 96
 Cornwallis, Capt. 30
 Cornwallis, Family Seat of, 86
 Corsham House, 70
 Coryton, Sir John, 42
 Cotswold House, 290
 Cotterell, Sir John, 256
 Cotterell, John Green, 96
 Cotton, Sir Rob. Sal. 383
 Cotton, Mr. 10
 Cotton Hall, 305
 Coventry, Earl of, 228
 Coverwall Castle, 224
 Court Lodge, 13
 Court House, 232
 Courtney, J. 187
 Courzon, Mr. 124
 Cousins, John, 249
 Cowdry House, 28, 337
 Cowper, Earl, 355
 Cowslad, Mr. 66
 Cowslip, Mr. 337
 Cox, Richard, 354
 Cox, Sir Charles, 169
 Cox, Rich. Hip. 73
 Coxe, Mr. 38
 Cranbourn Lodge, 67
 Cranbrook, 208
 Cranham Hall, 221
 Cranmer, Henry, 199
 Crawford, Sir Alexander, 68
 Crednall Park, 96
 Cree Place, 86
 Cressett, Miss, 112
 Crewe Hall, 380
 Crewkerne, 288
 Cresswell, Mr. 233, 248
 Critchill House, 36
 Croft, Stephen, 184
 Cromptons, Abraham, 316
 Crooke Hall, 316
 Croome Park, 370
 Crowfield Hall, 301
 Crowhurst Park, 277

- Crowther, Nathaniel, 255
 Cuckfield Place, 19
 Culcheth Hall, 302
 Croxteth Hall, 140
 Cuerden Hall, 377
 Cullen, Lord, 259
 Cunliffe, Sir Forster, 113
 Currie, Mr. 19
 Curton, J. B. 85
- D
- Daeth, Sir Narborough, 3
 Dagnam Park, 208
 Dalkeith Palace, 171
 Dallam Tower, 139
 Dallaway, Rev. James, 370
 Dalling, Sir John, 27
 Dalvuple, Mrs. 277
 Dalton, H. 190
 Damer, Mr. 37
 Danbury Place, 218
 Danyralt, 86
 Darby, Admiral, 324
 Darel, Henry, 6
 Darlaston Hall, 242
 Darley Hall, 151, 316
 Darnley, Lord, 315
 Dartmouth, Earl of, 130, 242, 287
 Dashwood, Sir H. W. 100, 105
 Dashwood, Mr. 147, 154
 Dashwood, Samuel, 191
 Daunt, Thomas, 290
 Dauntsey, Rev. John, 316
 Davenport Hall, 380
 Davenport, Mr. 72
 Davenport, Davis, 305
 Davers, Sir Charles, 212
 Davies, Sir J. B. 9
 Davies, William, 87
 Davis, Mr. 210
 Day, John, 289
 Deal Park, 321
 De Grey, Col 204
 Delmé, Lady Betty, 46
- Delmé, Mr. 67
 Delabore, the Family of, 93
 Denham, 84
 Denbigh, Earl of, 178
 Denbighs, 21
 Denn Park, 21
 Denniton, Mr. 21
 Denton Hall, 163
 Derly, Earl of, 137
 Dering, Sir Ed. 6
 Desbrowe, Mr. 210
 Devonshire, Duke of 34, 355
 Dewe, Tomkins, 97
 Dewar, Mr. 222
 Dewe, Rev. John, 30
 Dicey, Mr. 143
 Dickins, Francis, 163
 Dickinson, William, 58
 Digby, Earl, 238
 Digby, Admiral, 239
 Digby, William, 124
 Digby, Mrs. 35
 Digby, Wriothleyseley, 124
 Dillington, 58
 Dingley, 259
 Dinton House, 62
 Dirham Park, 268, 290
 Dirchley Park, 100
 Ditton Park, 73
 Dixon, John, 155
 Ducking, 203
 Doddington Park, 228, 268, 290
 Dolben, Sir Will. 160
 Donegal, Marq. 366
 367
 Donnington Castle, 66
 Dormer, Sir Clem. Cotterel, 338
 Dorset, Duke of, 11
 Douglas, Mr. 171, 316
 Dowdeswell, 85
 Down House, 36
 Downe, Lady, 276
 Downes, Peter, 304
 Downing, Sir Jacob, 26
- Downside House, 265
 Downton, 95
 D'Oyley, Mr. 30
 Drake, Mr. 88
 Drake, William, 108
 Drakelow Hall, 311, 366
 Drayton House, 341
 Drinkston, 299
 Drummond, Mr. 115
 Drummond, Peter, 170
 Dubertley, Mrs. 85
 Duane, Peter, 210
 Ducie, Lady, 108
 Ducie, Lord, 228, 255
 Dudley, Vic 131
 Duncomb Park, 184
 Dundas, Lord, 176, 352
 Dundas, Mr. 66
 Dundas, Robert, 173
 Dunham Hall, 132, 378
 Dunk, Sir Thomas, 12
 Dunkirk House, 268
 Dunnington Park, 147
 Dunnden House, 66
 Dunsmore Heath, 123
 Dunster Castle, 63
 Dupré, Mrs. 84
 Durant, Mr. 130
 Durdans, 20
 Durham, Bishop of, 181
 Duxbury Hall, 316
 Dyer, Mr. 87
 Dynevor, Lord, 85
 Dyn; stow Court, 87
- E
- Eardley, Lord, 3
 Early House, 51
 Earnshill, 265
 East, Sir William, 65
 Eastcourt, 16, 272
 Easton, 163
 Easton Lodge, 266
 Eaton, Mr. 208
 Eaton Hall, 326
 Eccleshall Castle, 134
 Eccleston Hall, 307
 Eckeriall, Mr. 20

- Eckley, 96
 Eddowes, Mrs. 322
 Edgcroft Hall, 316
 Edgell, Harry, 288
 Edgehill Hall, 366
 Edmunds, Mr. 154
 Edwards, Lady Jane, 362
 Edwards, Mr. 36, 212
 Egmont, Earl of, 59
 Egremont, Earl of, 29
 Eld, Mr. 21
 Ellet Hall, 138
 Elliot, Dr. 173
 Elliot, John, 68
 Ellison, Richard, 187
 Elphin, Bishop, 200, 273
 Elton Hall, 341
 Elton, Isaac, 272
 Elworth Hall, 326
 Ember Court, 27
 Englefield House, 66
 Errington, Mr. 36
 Errington, John, 325
 Esdaile, Mr. 221
 Esler Place, 27
 Essington Park, 171
 Evelyn, Sir Frederic, 314
 Eversfield, Mrs. 21
 Everton, 35
 Every, Sir Edw. 311
 Euston Hall, 205, 311
 Euxton Hall, 377
 Exeter, Earl, 169, 343
 Eynsham Hall, 85
 Eyre, Mr. 224
 Eyre, Right Hon. Sir James, 65
- F.
- Fairfield Hall, 347
 Fanshaw, Mr. 19
 Farley Castle, 73
 Farnham Castle, 45, 357
 Farnley Hall, 163
 Farr, Mr. 249
 Farrer, J. F. 5
 Farrer, William, 241
 Farrington Hall, 377
 Fauconberg, Earl, 93
 Fauffett, H. G. 264
 Fawley Park, 226
 Felbridge Park, 14
 Felix Hall, 210
 Fern Hill, 68
 Ferrers, Family of, 124
 Fettriplace, Mr. 85
 Ffytche, L. D. 213
 Filmer, Sir John, 115
 Findon, 160
 Fisher, Mr. 134, 285
 Fisherwic Park, 367
 Fiske, Mr. 212
 Fitch, Mr. 243
 Fitchwater, 209
 Fitzherbert, Basil, 364
 Fitzroy Farm, 118
 Fitzwilliam, Earl, 161, 344
 Fixby Hall, 161
 Fleming, John, 360
 Fletcher, Thomas, 224
 Flixton Hall, 261
 Flowers, Francis, 11
 Fludyer, Sir Samuel, 7, 362
 Foley, Hon. Edward, 293
 Foley, Rev. T. H. 369
 Fonnereau, Rev. Wm. 210
 Font Hill, 42
 Fookes, Captain, 229, 265
 Forcet Hall, 353
 Ford Abbey, 42
 Ford Park, 163
 Ford, Charles, 347
 Fordyce, Sir Wm. 26
 Fortescue, Lord, 58
 Fortescue, Lady, 16
 Fosbrook, Mr. 147
 Fountaine, Brigg, 202
 Four Oaks Hall, 128
 Fowler, Thomas, 242
- Fox, Charles James, 35
 Fox Lease, 48
 Foy, Mr. 239
 Frankland, Sir Thomas, 175
 Franks, Mr. 149
 Frank, Bacon, 170
 Freke, Rev. Mr. 235
 Freeman, Mr. 57
 Freeman, Joseph, 306
 Frelie, Mr. 61
 Fryers, the, 8
 Fuller, Geo. 30
 Fuller, J. T. 16
 Fuller, Richd. 314
 Fulshaw Hall, 326
 Fush, Lady, 253
- G.
- Gage, Visc. 86, 223
 Gardner, Major, 197
 Gardiner, Mr. 199
 Garnier, Mr. 46
 Garrick, Mrs. 50
 Garwood Hall, 307
 Garth, Charles, 20, 73
 Gascoyne, Bamber, 222
 Gatton Park, 19
 Gawler, Mr. 57
 Gawthorp Hall, 155
 Genes, Mr. 189
 Gerrard, E. J. 317
 Gibberd, Mr. 160
 Gibbon, Sir Will. 35, 64
 Gibson, Mr. 138
 Gidea Hall, 208
 Gilbert, Thomas, 305
 Gildart, Richard, 128
 Gildart, Mr. 305
 Gillibrand Hall, 316
 Gilpin, T. 123
 Girdler, Mr. 65
 Glasbury Lodge, 98
 Gledhow, 155
 Gledstone, 152
 Gnole, the, 90
 Godolphin, Lord, 64
 Godolphin House, 37

- Godwic Hall, 203
 Golbourn Park, 377
 Golden Grove, 87
 Golden, Mr. 51
 Golding, Mr. 69
 Goodenough, Mr. 68
 Gordon, Lord Adam, 171
 Gorchambury, 123
 Gorcing, Sir Charles, 21
 Gorges, Mr. 250
 Gosbrook Hall, 242
 Gosfield Hall, 213
 Gossington Hall, 255
 Gostling, Mr. 35
 Gould, Rev. Tho. 254
 Grafton House, 151
 Grafton, Duke of, 205
 Graham, Sir James, 173
 Graham, Mrs. 3
 Grange, the, 239
 Grauge Park, 287
 Grange Hall, 377
 Grantham, Earl of, 34, 171
 Grantley Hall, 384
 Gray, Mr. 193
 Graystoc Castle, 345
 Greatheed, Mr. 233, 378
 Greave Hall, 171
 Green, Mr. 250
 Greenalagh, James, 138, 303
 Greenstead Hall, 201
 Greenwood, Thomas, 255
 Grenier, George, 322
 Gregory, Mr. 233
 Grendon Park, 147
 Grenville, Lord, 115
 Gresley, Sir Nigel, 311
 Grey, Hon. Booth, 376
 Grey de Wilton, Lord, 151, 346
 Griffiths, Christ. 66
 Grigby, Joshua, 299
 Grimley Hall, 369
 Grimsthorpe Castle, 245
 Grimstone, Viscount, 123
 Grosvenor, R. E. D. 244
 Grosvenor, Tho. Drax. 49
 Grove, the, 19, 115
 Grove Hall, 170
 Guildford Earl of, 3, 108
 Guise, Sir John, 323
 Gundry, Mr. 37
 Gunnersbury House, 34
 Gunning, Sir Rob. 146
 Gunston, Sir Thomas, 255
 Gunton, 205
 Guy's Cliff, 378
 Gwynn, Mr. 86
 H.
 Haefall, 155
 Hackwood Park, 36
 Haddington, Earl of, 174
 Haddock Hall, 377
 Haddon Hall, 156
 Hagley, 109
 Haigh Hall, 138
 Hales, Sir Edward, 5
 Hales Hall, 224
 Hales Owen, 131
 Halford, Peter, 272
 Hall, Mr. 137
 Hall, John, 322
 Hall Wood, 271
 Hall House, 274
 Hall Down House, 38
 Hallet, James, 3
 Hallet, Mr. 77
 Halliday, Major, 113
 Halliwell Hall, 316
 Halnaker House, 222
 Halton House, 103
 Ham House, 222
 Ham's Hall, 124
 Hamblethorp Hall, 161
 Hammerton, Mr. 161
 Hammond, William, 4
 Hammond, Parker, 259
 Hampden, the Family of, 103
 Hampnet Place, 223
 Hampton Court, 250
 Hanbury Hall, 371
 Hanbury, Mr. 146, 273
 Hanworth Park, 35
 Harbin, Wyndham, 368
 Harborough, Earl of, 161
 Harcourt, Earl of, 76
 Harcourt, Gen. 67
 Hardwick, Earl of, 123, 194
 Hardwick Hall, 319
 Hare Hall, 208
 Hare, John, 322
 Harence, Benj. 7
 Harewood, Lord, 155
 Harford, Sir Charles, 147
 Harford, Edward, 254
 Harland, Sir Robt. 210
 Harper, Mr. 160
 Harrington, Earl of, 147
 Harris, Mr. 45, 98
 Harris, Lady, 197
 Harrison, John, 187
 Harrow House, 59
 Harrowby, Lord, 65, 124, 274
 Hartford, Sir Charles, 147
 Hartlebury Park, 292
 Hartley Castle, 143
 Hartley, W. H. 272
 Harvey, Edward, 200
 Harvey, Mr. 13
 Harvey, Eliab, 200
 Harvey, Sir R. B. 64
 Harwood, Mr. 36
 Hase, Edward, 204
 Haslewood Hall, 175
 Hatfield House, 160
 Hatfield, John, 180
 Hatfield Priory, 209
 Hatton, Lady, 259
 Haughton Hall, 130
 Hawke, Lord, 47, 175, 322
 Hawker, John, 267
 Hawkins, Thomas, 3
 Hawleigh Park, 299

- Hawley Hall, 307
 Hawley, Lord, 229
 Hawn Place, 160
 Hawthorn Hall, 326
 Headington House, 85
 Healey Park, 45
 Heathfield Park, 277
 Heathcote, John, 362
 Heatley, Mr. 209
 Heaton House, 151, 364
 Heft Mr. 240
 Hellfield, Peel, 161
 Hempstead House, 255
 Henbury Hall, 376
 Heneage, John Walker, 67
 Heneage, George, 187
 Henley, Mrs. 203
 Henshaw, Mr. 310
 Herbens, the. 93
 Heretord, S. James, 95
 Hermitage, the. 3, 137
 Hertford, Marq. of, 216
 Hesketh, Bold Fleetwood, 140
 Hethel, 205
 Heydon Hall, 204
 Heywood House, 243
 Hicks, Mr. 78
 High Grove, 99, 353
 Highfield Hall, 307
 High Hall, 243
 Highlands, 208
 High Meadow, 86
 Highnam Court, 323
 Hilcott Hall, 284
 Hill House, 267, 370
 Hill, Serjeant, 259
 Hill, Sir Richard, 251
 Hill, Mr. 273
 Hillier, Sir Sam. 318
 Himley Hall, 306, 318
 Hinchbrook House, 194, 259
 Hind, Lady, 338
 Hirsfel, 171
 Hoare, Sir Richd. Colte, 53, 237
 Hoare, Mr. 193
 Hoare, Henry, 18
 Hogarth, Mr. 12, 138, 220
 Houghton, Sir H. Philip, 148
 Holford, Mr. 156
 Holkham Hall, 202
 Holland House, 34
 Hollis, Thomas Brand, 209
 Holloway House, 117, 123
 Holmby House, 148
 Holmer, 247
 Holmes, Mr. 30
 Holnicote House, 289
 Holt, Sir Charles, 137
 Holt Castle, 267
 Holt, Lady, 340
 Holt, Thomas, 261
 Holt Well, 71
 Holton Castle, 271
 Home, Lord, 171
 Honeywood, Sir John, 264
 Hooper, Mr. 88
 Hopkins, Mr. 103
 Hopwood, E. G. 151
 Hopwood Hall, 364
 Hornby Castle, 142
 Hornby Gov. 122
 Hornby, Rev. Geoffry, 377
 Horne, Edward, 47, 360
 Horner, Mr. 60
 Horton, Joshua, 303
 Horton, Eusebius, 380
 Horton, Mr. 310
 Hoskins, Sir Hung. 94
 Hoskins, Edward, 254
 Hotham, Sir Richd. 20
 Hotham, Sir Charles, 187
 Houghton Hall, 203
 Howard, Sir Geo. 64
 Howard, Lord, 201
 Howe, William, 265
 Howson, Mr. 147
 Hulton Park, 307
 Hume, Sir Abraham, 194
 Humfreys, Mr. 106
 Huntley, Sir Henry, 340
 Huntford, J. P. 259
 Hunter, Mr. 169
 Huntingdon, Earl of, 147, 171
 Hurdman, Rev. Rd. 256
 Hurley Place, 76
 Hursley Lodge, 44, 380
 Hyde Hall, 199
 Hynsford, Earl of, 174
 Hylands, 209
 I.
 James, Commodore, 20
 Jekyll, Mr. 244
 Jenkins, William, 12
 Jenkinson, Sir Banks, 85
 Jennings, William, 21
 Jersey, Earl of, 341
 Jervis, Sir John, 242, 364
 Jervoise, C. J. 322
 Jhester, Earl of, 60, 288
 Ince Hall, 308
 Inchquin, Earl of, 65
 Ingestree Hall, 124
 Ingleby, Sir John, 155
 Inman, John, 242
 Jodrell, Bowyer, 376
 Johnson Hall, 328
 Johnston, Allen, 190
 Jolliffe, John, 28, 323
 Jolliffe, Mrs. 123
 Jones, Sir William, 66
 Jones, Thomas, 126
 Jones, Mr. 11, 19, 83
 Joyce, Mr. 259

- Ireland, Mr. 230
 Ironmonger, Mr. 36
 Irwin, Lady, 21, 155,
 287
 Itham, Sir Justinian, 146
 Itton Court, 252
 Jude's Folly, 3
 Ivés, Mr. 123
 Ivy House, 67
 Juniper Hill, 20

 K.
 Kaye, John, 152
 Keddleton Park, 149
 Keel Hall, 379
 Keerfoot, Walter, 347
 Kelham Hall, 170
 Kelvedon Hall, 201
 Kelweston House, 288
 Kemble, Capt. 370
 Kemp, Thomas, 18
 Kemp, Nathaniel, 19
 Kemp, William, 372
 Kempton Park, 50
 Kendal's Hall, 117
 Kenilworth Castle, 233
 Kennerstey Castle, 304
 Kenryek, Mr. 126
 Kenfington Gardens, 84
 Kentwell Hall, 212
 Keveton Park, 180
 Kew, 34
 Keyte, Sir Wm. 240
 Kidney, Benj. 147
 Kilby, Mr. 314
 Kimberley Hall, 205
 Kimbolton Castle, 260
 King, Lord, 27
 Kinderton Lodge, 326
 King, Sir John Dash-
 wood, 84
 King's Gate, 5, 284
 Kingscote, Robert, 228
 Kingston, late Duke of,
 71, 154
 Kingston House, 37
 Kinmel House, 124

 Kinnaird, Lord, 68
 Kirby, Mr. 123, 142
 Kirkland Hall, 138
 Kirkpatrick, Col. 11
 Kirtlington Park, 341
 Knatchbull, Sir Edward,
 6
 Kuchworth Place, 160,
 169
 Knight, Mr. 45, 337
 Knight, Samuel, 196
 Knightley, Family of,
 123
 Knowle Park, 278
 Knowles, Lady, 68
 Knuston Hall, 160
 Kynaston, Thomas, 209

 L
 Lackhampton-court, 267
 Ladbroke, Robert, 111
 Lake, Lady, 279
 Lamb, T. P. 12
 Lamb, Lacon, 304
 Langham, Sir James, 149
 Langholm Castle, 173
 Langley Hall, 215, 336
 Langley Park, 64
 Langton, Bennett, 191
 Langton, J. S. 230
 Langton Hall, 146
 Lansdown, Marq. 67, 70,
 84
 Latham Hall, 309
 Lauderdale, Earl of, 175
 Laurell, Mr. 276
 Lawley, Sir Robert, 274
 Lawrance, S. 77
 Lawton Hall, 326
 Lawton, Mr. 137, 326
 Laycoe Abbey, 70
 Lechmere, Edward, 291
 Ledston Hall, 171
 Lee, Mr. 160
 Lee, Sir Will. 349
 Leeds Castle, 6
 Leeds, Duke of, 123
 Lefebure, Charles, 3

 Legge, Henry Bilson, 28
 Legh, John, 304
 Legh, Mr. 147
 Legh, P. 309
 Leicester, Earl of, 147
 195
 Leigh, Lord, 233
 Leigh Court, 256
 Leigh, Rev. Robert, 368
 Leighton, Sir Robert,
 106
 Leister, Mr. 35
 Lenthals, Seat of, 85
 Letton Court, 97
 Leven Hall, 139
 Lever, Sir Ashton, 364
 Levett, John, 310, 365,
 367
 Leweston House, 238
 Lewis, Edw. 95
 Lewisham, Lord, 11
 Ley, Thomas, 224
 Lichfield and Coventry,
 Bp. of, 367
 Lincoln, Bp. of, 169
 Lisburne, Lord, 100
 Lister, Tho. 152
 Listen Hall, 212
 Llandaff, Bishop, 144
 Lloghor Castle, 90
 Lloyd, Dr. 123
 Lloyd, Mr. 321
 Lloyd, Maurice, 265
 Llwyd, Rich. Jones, 87
 Locke, Mr. 20, 73
 Lockwood, Mr. 363
 Lodge, Mr. 35
 Long, Sir James Tylney,
 208
 Long, Charles, 211
 Long, E. 66
 Longton Hall, 224
 Lonsdale, Earl of, 139
 Loton, 106
 Loveden, Loveden, 77
 Lowndes, Mr. 108, 335
 Loxley Hall, 305
 Luard, P. L. 115

 E c

- Lucas, Stukeley, 367
 Lullingstone Park, 278
 Lulworth Castle, 52
 Lumley Castle, 171
 Lushington, Mr. 199
 Luton Hoo, 162
 Lutton, Ralph, 185
 Luttrell, Family of, 63
 Lygon, William, 291
 Lyme Hall, 147, 364
 Lyndhurst House, 48
 Lyttelton, Lord, 318
 Lyster, Richard, 105
 Lytham Hall, 140
 Lytton, Mrs. 160, 169
 M
 Macartney, Lord, 314
 Macclesfield, Earl of, 85
 Mackreth, Sir Robert, 66, 343
 Mackworth, Lady, 90
 Maddingley Hall, 260
 Maddison, Col. 189
 Maiden Castle, 49
 Majendie, Lewis, 213
 Manchester, Duke of, 177
 Manisten, Capt. 212
 Mann, Sir Horace, 3, 8
 Manners, Lord Rob. 187
 Manners, Miss, 187
 Mansel, Col. 150
 Mansel, Mr. 123
 Mansfield, Earl of, 118
 Mapledurham, 28, 349
 Marbury Hall, 376
 Marchmont House, 171
 Marden Park, 17
 Margam House, 89
 Margefon, Mr. 321
 Mark Hall, 199
 Marlborough, Duke, 35
 Marzac, Mr. 65, 337
 Martha's Chapel, 314
 Martin, William Byam, 65
 Martin, Sir Mord. 212
 Marton Hall, 147, 326
 Marton-Sands, 124
 Masborough Hall, 358
 Mason, Will. 202
 Maffinger, Mr. 155
 Maundrel, Thomas, 67
 Mawbey, Sir Joseph, 50
 Mawhood, Mrs. 322
 Melbourn, Vise. 160, 169
 Melchet Park, 381
 Melchborn Park, 260
 Melford Hall, 212
 Melling Hall, 309
 Melling, C. 331
 Mereworth Castle, 315
 Merley House, 243
 Merlin's Cave, 87
 Merston, 204
 Mexborough, Earl of, 155
 Meynell, Mr. 147
 Michaelstow Hall, 217
 Michael, Mr. 37
 Micklethwayte, J. 329
 Middleton, Vise. 28, 154
 Middleton, Family of, 164
 Middleton, Nathaniel, 322
 Midford Castle, 288
 Mildmay, Sir H. St. J. 51
 Milford, Lord, 87
 Milland House, 28
 Miller, Sir John, 70
 Mitler, Mr. 108
 Miller, Richard, 264
 Miller, Sir Thomas, 45
 Mills, Mrs. 199
 Milner, Mrs. 7
 Milton Abbey, 37, 52
 Missenden Abbey, 108
 Mitley Hall, 216
 Mitchell, Mrs. 60
 Moccas Court, 96
 Moffatt, Andrew, 208
 Molyneux, Sir William, 180
 Molyneux, Miss, 27, 45, 276
 Monckton, Hon. John, 363
 Money, Col. 70
 Monroe, Mr. 209
 Montagu, late Duke of, 178
 Montague, Capt. 321
 Montague, Mrs. 324
 Montreal, 11
 Moor Hall, 309
 Moor Park, 45, 116
 Morant, Edward, 48
 Morden, College, 3
 Moreland, Capt. 11
 Morgan, Family Seat of, 89
 Morley, Mr. 273
 Morton Hall, 326
 Moseley Hall, 371
 Moseley, Oswald, 366
 Mostyn, Sir Roger, 113
 Mote Park, 7
 Moulsham Hall, 209
 Mount Amelia, 197
 Mounteagle, Lord, 353
 Mount Edgcombe, 40
 Mount John, 66
 Mount Royal, 48
 Mountfort, Lord, 199
 Mount Morris, 264
 Mountrath, Earl, 198
 Moxhull, Hall, 124
 Moystyn, Sir Roger, 113
 Muire, Mr. 213
 Mundy, James, 147
 Mundy, F. N. C. 147
 Murphy, Mr. 278
 Murray, Gen. 13, 277, 321
 Musgrave, James, 233, 247
 Musters, Mr. 279
 Myddleton Hall, 124
 Myerscough Hall, 308
 Myerscough House, 308

N.

Narborough Hall, 202
 Narford Hall, 202
 Nash, Mr. 313
 Navestoc Hall, 201
 Naunton Hall, 216
 Naward Castle, 324
 Neachill Hall, 242
 Neal, Mr. 124
 Neale, Sir Harry Burrard,
 48

Neave, Sir Richd. 208
 Neognall, 7
 Nelbitt, Mr. 160
 Neville, George, 190
 Newbery, Francis, 277
 Newburgh, Earl of, 222
 Newcastle, Duke of, 154
 Newdigate, Sir Roger,
 233
 New Hall, 124, 203
 Newhouse, 212
 Newland Park, 108
 New Lodge, 68
 Newman, Mr. 61, 146
 Newnham Court, 301
 Newnham, John, 18
 Newstead Abbey, 154
 Newton Park, 288
 Norbury, 20
 Norfolk, Duke of, 21,
 22, 315
 Norman, Mr. 11, 20
 North, Lord, 58
 North, Dudley, 211
 Northey, Mr. 20
 Northington House, 3
 Norton, Family of, 173
 Norton Priory, 271
 Nostel Park, 282
 Nottingham Castle, 154
 Nourse, J. 94

O.

Oakedge Hall, 367
 Oakhampton Castle, 37
 Oakley House, 77
 Oakwell Hall, 302

Oatley Park, 113
 Obrian, Mr. 37
 Obrien, Mr. 363
 Ockham, 27
 Odel Castle, 164
 Ogle, Sir Chaloner, 44
 Okehampton Castle, 37
 Okeover, Mr. 133
 Okeover Hall, 224
 Oldham, Mr. 108
 Oliver, Mr. 45
 Olmius, Luttrell, 209
 Onely, Mr. 273
 Onslow, Rev. Mr. 27
 Orde, Right Hon. Tho.
 117

Orrell, James, 307
 Oscot Park, 111
 Ostenhanger Park, 6
 Osterley Park, 35
 Ountread Hall, 347
 Owen, Will. Mostyn,
 106
 Owen, N. O. S. 250
 Oxendon, Sir Henry, 3
 Oxford Hall, 376

P.

Pack, Mr. 154
 Packington Hall, 124
 Page, Sir Greg. 123
 Page, Mr. 27
 Paine, John, 19
 Paine's Hill, 27
 Painswic House, 267
 Palace House, 347
 Pallifer, Sir Hugh, 108
 Palmerston, Visc. 44, 381
 Panton House, 187
 Parham Park, 24
 Park Hall, 141, 224
 Park Place, 76
 Parker, Miss, 111
 Parker, Rogers, 186
 Parker, John, 162
 Parker, Mr. 45
 Parkhurst, Mr. 123

Parkyns, Sir Thomas,
 154
 Parrot, Mr. 65,
 Parry, Mr. 27, 60, 68
 Parry, William, 96
 Parflow, Gen. 285
 Patten, Thomas, 374
 Pattishull, Edw. Lech.
 296
 Pattle, Mr. 20
 Payler, T. W. 3
 Peachey, Sir James, (now
 Lord Selsea) 26
 Pearce, Mr. 37
 Pearfal, Mr. 230
 Pearson, Major, 139
 Pelham, Lord, 18, 372
 Pelham, Mr. 13, 321
 Pemberton, Rev. J. 196
 Pembroke, Earl of, 42,
 62
 Pendleton Hall, 316, 347
 Penhow Castle, 252
 Penn, John, 65
 Penna Park, 97
 Pennymau, Sir James,
 187
 Penoyre, Mr. 97
 Penryn, Baron, 170
 Penhurst House, 13
 Pepper-Harrow Park, 28
 Perdiswell House, 371
 Perrings, Mr. 9
 Petre, Lord, 209
 Petre, John Berney, 205
 Pewic Place, 17
 Phillips Edw. 58
 Phillips, Mrs. 65
 Phillips, William, 87
 Picton Castle, 87
 Pierre Park, 252
 Pigot, Rob. 129
 Pigot, Lord, 130
 Pinkie House, 174
 Pinner's Hill, 116
 Pipe Hall, 128
 Pitt, Rt. Hon. Mr. 10
 Pitt, Will. Mort. 52

- Pitts, Capt. 314
 Pixworth Hall, 205
 Plackett Park, 18
 Pleydell, Edm. Mort. 36
 Pleydell, Sir M. S. 334
 Plumpton Hall, 379
 Plymouth, Earl of, 112
 Pochin, Mr. 226
 Pocklington, Mr. 170
 Poocke, Sir Isaac, 65
 Pole, Sir John de la, 37
 Polhill, Mr. 11, 20, 313
 Pollen, Sir John, 36, 51
 Pollens, Mr. 276
 Polwhele, Mr. 37
 Pomfret, Earl of, 123
 341
 Poorc. John, 71
 Popham, Mrs. 66
 Portal, Mrs. 36
 Porte, Mr. 224
 Portland, Duke of, 154,
 161
 Portman, Henry William,
 36
 Portsmouth, Earl of, 36
 Portwood House, 47
 Poulet, Earl, 42, 288
 Powderham Castle, 39
 Powell, John, 71
 Powell, Dr. 355
 Powell, Mr. 86
 Powell, Tho. Sym. 94
 Powell, Thomas, 100
 Powis Castle, 105, 270
 Powis, Earl of, 105, 294
 Powis, Thomas Jelf, 125
 Powney, Pennyston, 65
 Poynton Hall, 363
 Poyntz, Mr. 28, 66
 Prescott, Family of, 194
 Preston, Dr. 299
 Preston Hall, 171
 Price, Sir Richard, 356
 Price, R. 95
 Prinashi Park, 267
 Prince, Mr. 154
 Pringle, Sir John, 171
 Prior Park, 67
 Priory, the, 150, 377
 Procter, Mr. 154
 Prospect Place, 47
 Pudhill House, 268
 Purley Hall, 349
 Purnel, Thomas, 254
 Pusey, Hon. Ch. 76
- Q
- Quarmor Park, 309
 Quedgeley House, 290
 Queensborough, D. of,
 57
 Quendon Flats, 199
- R
- Raby Castle, 222
 Rackheath Hall, 205
 Radcliffe, Sir C. F. 11,
 278
 Radcliffe, Will. 302
 Radnor, Earl of, 381
 Raikes, William, 208
 Rainsford, Mr. 146
 Ramsay, Mr. 27
 Ratcliffe, Sir C. H. 160
 Ray House, 200
 Ray, Mr. 299
 Raynham Hall, 203
 Read Hall, 347
 Rebow, J. M. 217
 Redland Court, 255
 Redman, John, 201
 Reeves, Mrs. 117
 Renishaw Hall, 358
 Rich, the Family of, 65
 Richardson, Mr. 28
 Richmond, Duke of, 28,
 222, 223
 Richmond Park, 26
 Ridal Hall, 143
 Riddell, Mr. 171
 Ridings, John, 364
 Ridley, Sir M. W. 171
 Rigby, Edmund, 138
 Rivers, Lady, 26
 Rivers, Lord, 37, 351
- Rivington Hall, 316
 Roberts, Mr. 371
 Robins, Mr. 48
 Robinson, Matthew, 6
 Robinson, Sir George,
 147
 Robson, Mr. 73
 Rochester, Bp. of, 11
 Rockingham, March. 84
 163
 Rockingham Castle, 160
 Rode Hall, 137
 Rodney, the, 255
 Rodney, Capt. 370
 Rodney, Lord, 45
 Rogers, Mr. 85
 Rogers, Edward, 93
 Rolfe, Edmond, 198
 Rolle, Mr. 53
 Rooke, Major, 345
 Rookery, the, 314
 Rook's Nest, 313
 Rose Castle, 262
 Rotterby, 226
 Rotherfield Park, 45
 Rothwell, Mr. 45
 Roundell, Rev. Mr. 152
 Roufon, Mr. 330
 Rowhall Hall, 375
 Roxborough, Duke of,
 174
 Royle Hall, 347
 Royton Hall, 333
 Rucker, Mr. 26
 Rufford Hall, 309
 Rumsfey, John, 252
 Rush, Mr. 20
 Rushall Hall, 366
 Rushbrook, 212
 Rushbrook, Mr. 202
 Rushout, Sir John, 100
 Rushton, 259
 Ruffel Farm, 115
 Ruffel, John, 221
 Ruthin, Earl of, 199
 Rutland, Duke of, 332
 Ryot Park, 93

- S.
- Sackville, Visc. 374
- Sainsbury, Alderman, 20
- Salisbury, Lady, 160
- Salisbury, Marquis of, 160, 169, 351
- Salisbury, Robert, 252
- Sandbec Park, 181
- Saudford Hall, 129
- Sandford, H. W. 232, 255
- Sandford, Mr. 253
- Sandford House, 354
- Sandwich, Earl of, 259
- Sandys, Lord, 294
- Sandywell Park, 85, 354
- Sarnsfield Court, 304
- Saville, Sir George, 161
- Saunders, Thomas, 370
- Saunders, George, 255
- Sawbridge, Mr. 3, 210
- Saye and Sele, Lady, 115
- Scarthingwell Hall, 175
- Seawen, Mr. 146
- Schutz, Mr. 85
- Scott, George, 201
- Scott's Hall, 6
- Scriven Hall, 157
- Scotney House, 12
- Scudamore, John, 296
- Sedley, Sir Charles, 161
- Selsey, Lord, 29, 250
- Selwyn, G. A. 271
- Send Grove, 27
- Sergison, Francis, 4
- Sejeant, Mr. 11
- Sewell, Sir Thomas, 276
- Seymour, Lord Robert, 86
- Seymour, Lord William, 73
- Shaftsbury, Earl of, 36
- Shakespeare, Mr. 301
- Shane, Mr. 209
- Shaw House, 70
- Shaw, Sir John, 7
- Sheldon, Sir Will. 111
- Sheffield, Sir Chas. 163
- Sheffield Park, 17
- Shellingford Castle, 79
- Shelly, Sir John, 321
- Shenston Park, 274
- Sherborn, Lord, 85, 354
- Sherborn Castle, 42
- Sherers, Mr. 27
- Sheriff, Col. 45
- Shiffner, George, 18
- Shiffner, Henry, 296
- Sherrard, Lord, 362
- Shillingly Park, 29
- Shipbrooke, Earl of, 210
- Shirley, Mr. 111
- Shobden Court, 250
- Shore, Samuel, 154
- Short, John, 307
- Shrewsbury, Earl of, 100, 111
- Shrub Hill, 21, 35, 314
- Shrubland Hall, 300
- Shute, 37
- Sibton Park, 207
- Sidney, Mr. 324
- Sinai Park, 366
- Sinn House, 35
- Sison Hall, 170
- Skethcrog, 86
- Skeffington Hall, 344
- Skipwith, Sir Tho. 149
- Skipton Castle, 161
- Slanev, Jonas, 366
- Slaugham Park, 19
- Slingby, Sir T. Turner, 157
- Sloane, Sir Hans, 322
- Sloper, Gen. 35
- Smith, R. 137
- Smith, Sir John, 37, 52, 239
- Smith, Mr. A. 57
- Smith, Mr. 90, 231, 249
- Smith, W. 21, 289
- Smith, Joshua, 69, 357
- Smith, Drummond, 202
- Smith, John, 229, 265
- Snell, Mr. 45
- Sneyd, Mr. 124
- Snow, Mr. 35
- Socket, Mr. 86
- Somerfield Hall, 6
- Sommers Castle, 187
- Sommers, Lord, 295
- Somerfet, Duke of, 61
- Sophia Farm, 67
- Sotherton, William, 170
- South Broom House, 71
- Southwic House, 322
- Spencer, Earl, 20, 26, 27, 150, 314
- Spencer, Lord Chas. 85
- Spooner, John, 256
- Spring Park, 228
- Spy Park, 70
- Stafford, Marq. of, 137
- Stamford, Earl of, 270
- Standen Hall, 364
- Standerwic Court, 288
- Standish Hall, 377
- Standish, Sir Frank, 316
- Stanford Hall, 129
- Stanford Park, 256
- Stanhope, Earl, 11, 313
- Stanhope Castle, 183
- Stanley, Sir Edward, 353
- Stanley, Sir John, 376
- Stanstead Hall, 199
- Stanwell House, 35
- Stanwell Place, 64
- Starky, Nicolas, 316
- Stawell, Lord, 28
- Stead, Mr. 77
- Steele, Mr. 223
- Steele, Mrs. 24
- Stile, Sir Thomas, 315
- Stillingsfleet, Rev. Dr. 256
- St. John, Lady, 259
- Stoke Park, 64, 151
- Stoke House, 65
- Stoke Gifford Lodge, 254
- Stokes, F. S. 256
- Stoneland Park, 374
- St. Oivth Priory, 217
- St. Quintin, Sir Will. 185
- Stover House, 39

- Stovin, Cornelius, 190
 Stowe Gardens, 109
 Stowe Hall, 197
 Stowell Park, 85
 Stracey, Mr. 328
 Stracey, Hardinge, 3
 Strafford, Earl of, 146
 Stratford House, 370
 Stratton House, 290
 Streatlam Castle, 221
 Stretcham, Sir W. 78, 86
 Strickland, Charles, 139
 Strode, Mr. 27
 Strutt, John, 209
 Stubbers, 221
 Studley Park, 155
 Styleman, Mrs. 197
 Styleman, Nicolas, 198
 Sudburn Hall, 216
 Sudbury Park, 280
 Suffield, Lord, 205
 Suffolk, Earl of, 80, 139
 Sufton Court, 95
 Sugnall Hall, 284
 Sumner, Mr. 276
 Surby Castle, 77
 Suffex, Earl of, 163
 Sutton Colefield Park, 128
 Sutton Place, 27
 Sutton Park, 277
 Sutton, Lord George, 180
 Sutton, Sir Richard, 319
 331
 Sutton, Mr. 71
 Swettenham Hall, 380
 Swiffen Hall, 124
 Swinford, 85
 Swinley Lodge, 68
 Swinnerton Hall, 328
 Sydney, Lord, 9, 271
 Sykes, Sir Francis, 349
 Symonds, John, 261
- T
- Tabley Hall, 270
 Tadworth Court, 19
 Talbot, Henry, 21
 Talbot, Earl, 129
 Talbot, John, 70
 Talbot, Mr. 89, 246
 Tamworth Castle, 149
 Tarrant, Mr. 36
 Tate, Mr. 147
 Taylor, Mr. 160
 Taylor, Rev. Edward, 3
 Teeton House, 148
 Telbridge Park, 17
 Teissier, Mr. 20
 Tempest, Sir Henry, 90
 225
 Temple Bell Wood, 190
 Temple, Mrs. 60
 Templer, Mr. 36
 Templer, Geo. 38, 229,
 232
 Tern Hall, 130
 Terret House, 115
 Thame Park, 85
 Thanet, Earl of, 6, 161
 Thieves Hole, 115
 Thirkleby, 175
 Thirstone Castle, 175
 Thistlethwaite, Mr. 28
 Thomas, Richard, 87
 Thompson, Robert, 187
 Thompson, Miss, 65
 Thompson, Mr. 24
 Thoresby Park, 180
 Thorley Hall, 199
 Thornbury Castle, 80
 Thornby Castle, 253
 Thorndon Hall, 209
 Thornham Hall, 301
 Thornhill, T. 161
 Thornton, Col. 384
 Thornville Royal, 384
 Thornycroft Hall, 326
 Thresher, Miss, 69
 Throckmorton, Sir John,
 77, 112
 Thurlow, Lord, 17
 Tiddesley Hall, 242
 Tillard, Mr. 364
 Titherington Hall, 304
 Tittenhanger Park, 123
 Tixall Hall, 367
 Todd, Mr. 213
 Tollemache, Mr. 27
 Tombes, Mrs. 226
 Tong Castle, 130
 Tongue, Mr. 230
 Tooke, Mr. 17
 Tooley Park, 233
 Tooley Hall, 209
 Torriano, Major, 115
 Torthworth Park, 255
 Tower, Christopher, 208
 Tower, D. 138
 Townley Hall, 364
 Townsend, C. 9
 Townsend, J. 111
 Townsend, R. 129
 Tracey House, 37
 Trentham Hall, 123, 137
 242
 Trevalyon, Sir John, 368
 Trevallin House, 113
 Trevor, Lord, 230, 241
 Trevor, Sir John, 113
 Tring Grove, 115
 Tring Park, 115
 Trollope, Sir John, 362
 Troy House, 86
 Tryon, Thomas, 362
 Tucker, Major, 229
 Tucker, Mr. 37
 Tufnel, J. Jolliffe, 212
 Tulketh Hall, 317
 Tunstall Hall, 284
 Turner, Mrs. 6, 12
 Turnor, Edmund, 170,
 189
 Turnor, Sir Edm. 160
 Turton, John, 284
 Tutney Lodge, 77
 Twigg, Mr. 332
 Tyers, Jonathan, 21,
 314
 Tylney Hall, 36
 Tyrconnel, Earl of, 27,
 275
 Tyrrel, Mr. 79
 Tyson, Samuel, 210

U

Vane, Capt. 47
 Vanhattam, Sir J. 349
 Vanneck, Sir Joshua, 211
 Vansittart, Arthur, 65
 Vansittart, G. 76
 Vavasour, Mr. 163
 Vaughan, John, 87
 Verelst, Henry, 180
 Vernon, Lord, 280
 Vernon, Admiral, 68
 Vernon, John, 210
 Vincent, Mr. 123
 Vine, the, 337
 Ulford, Mr. III
 Upton Hall, 329
 Uxbridge, Earl of, 42, 53, 310
 Vyncer, R. 307

W

Wace, Mr. 329
 Waddington, Mr. 66
 Wake, Sir William, 146
 Wakefield Lodge, 123
 Walberton House, 223
 Waldegrave, Earl, 201
 Wales, Prince of, 44
 Walford, Mr. 209
 Waller, Edmund, 84
 Waller, Mr. 341
 Walling Wells, 181
 Wallinger, J. 208
 Walmsley, John, 307
 Walpole, Lord, 204
 Walsh, John, 68
 Walter, Rev. Dr. 70
 Waltham, Lady, 209
 Walton Hall, 138
 Walwyn, James, 295
 Wand's House, 70
 Wandstead House, 199, 208
 Ward, Mr. 10
 Ward, John, 313
 Wardour Castle, 42
 Warleys, 199

Warner, Lee, 203
 Warnham Place, 21
 Warre, T. Tyndale, 229
 Warren, Sir George, 304
 Warren, Sir John B. 279
 Warren, Mr. 123
 Warwick, Earl of, 110
 Warwick Castle, 110
 Wateringbury Place, 315
 Watson, T. S. 329
 Watts, Mr. 329
 Waverley Abbey, 45, 337
 Way, Mr. 108
 Weald Hall, 208
 Webb, Mr. 27, 110
 Webber, William, 208
 Weddel, Mr. 155
 Weeks, John, 255
 Welbec Abbey, 180
 Wellington, Richard, 97
 Wenman, Vise. 85
 Wentworth House, 161
 Wentworth Castle, 161
 Wentworth, Lord, 233
 West, Hon. F. 76
 West, Mrs. 111
 Westbrook Place, 27
 Westcomb, Nicolas, 246
 Westcote, Lord, 109, 114
 West Hall, 238
 Westmorland, Earl of, 35, 58
 Westons, Family of, 27
 Weston, H. P. 276
 Weston House, 314
 Westwic House, 329
 Whaley Abbey, 364
 Whalley, James, 364
 Wheate, Sir Thomas, 77
 Whichcote, Sir Ch. 186
 Whitaker, Mr. 61
 Whitebread, Jacob, 211
 Whitborne Court, 256
 Whitcombe Park, 290
 Whitcombe, Edward, 369
 Whitehough Hall, 284

White Lady Aston, 256
 White Knights, 51, 65
 White, Taylor, 181
 White, Mr. 44, 76, 380
 Whitebread, Mr. 226
 Whitehead, Rev. Christ. 316
 Whitley Court, 369
 Whitney Court, 293
 Whittington, Thomas, 290
 Whitworth, Sir Cha. 7
 Wicknor Lodge, 310
 Wier, Mr. 230
 Wilbraham, Family of, 124
 Wilbraham, Edward, 268
 Willcocks, Joseph, 160
 Wilcox, Mr. 259
 Wilder, Rev. Dr. 349
 Wilkins, Gov. 98
 Wilkinson, Thomas, 305
 Willes, Mr. 339
 Williams, Mr. 37, 43, 49, 113
 Williams, Sir E. 178
 Williams, Hanbury, 88
 Willis, Thomas, 380
 Willis, Dr. 361
 Willoughby, C. 75
 Wilmot, Mr. 45
 Wilmot, Sir Robert Mead, 279
 Wilson, Matthew, 161
 Wilton House, 42
 Wiltshire, Mr. 67
 Wimbleton Park, 26
 Wimpole Hall, 194
 Wincham Hall, 376
 Winchilsea, Earl of, 160
 Winchester, Bishop of, 337
 Wingfield, Rowland, 105
 Wingfield, John, 170
 Winnington, Edw. 256
 Winnington Hall, 270
 Winnington, Sir Edward, 301

Winstanly Hall, 307	Woodford, Mr. 35	Wyatt, Mrs. 21
Winstay, 269	Woodgate, Mr. 11	Wyndham, Rt. Hon. W.
Winterton, Earl of, 29	Woodlands, 49, 289	36, 199
Wintrop Hall, 170	Woodham Hall, 287	Wynn, Sir W. W. 269
Winwic Hall, 377	Woodfom Hall, 161	
Winterflow House, 36	Woodflock Park, 93	X
Withington Hall, 380	Woolley Park, 154	
Withinshaw Hall, 378	Woolveston Park, 210	Kimenes, Mr. 65
Witts, Mr. 24	Wooton Hall, 305	
Witton House and Park,	Wooton Lodge, 305	Y
329	Workfop Manor, 154,	
Wodehouse, Col. 202	180	Yarborough, Mrs. 170
Wodehouse, Sir John,	Worfeley Hall, 138	Yeomans, Richard, 371
204	Worsley, Sir Richard, 30	Yonge, Sir George, 37
Wollaton Hall, 161	Wray, Sir Cecil, 187	Yonge, Mr. 269
Wolfely Hall, 124	Wray, Mr. 299	Yorke, Philip, 113
Wolfely, Sir William,	Wrenbury Hall, 380	Yorke, Mr. 187
124, 274	Wrest Park, 162	Yorke, Thomas, 167
Wooburn Abbey, 146	Wright, Mr. 146, 150,	Young, Mr. 65, 160
Wood, Mr. 155	209	
Wood, Thomas, 50	Wrightson, William, 170	Z
Woodbridge Priory, 210	Writtle Park, 209	
Woodcot Hall, 128	Wrottesley Hall, 130	Zeal's House, 67

F I N I S.



University of California
SOUTHERN REGIONAL LIBRARY FACILITY
405 Hilgard Avenue, Los Angeles, CA 90024-1388

Return this material to the library
from which it was borrowed.

C
UL OCT 18 1993

UL

UC SOUTHERN REGIONAL LIBRARY FACILITY



A 000 221 165 4

D
620
P27n
1796

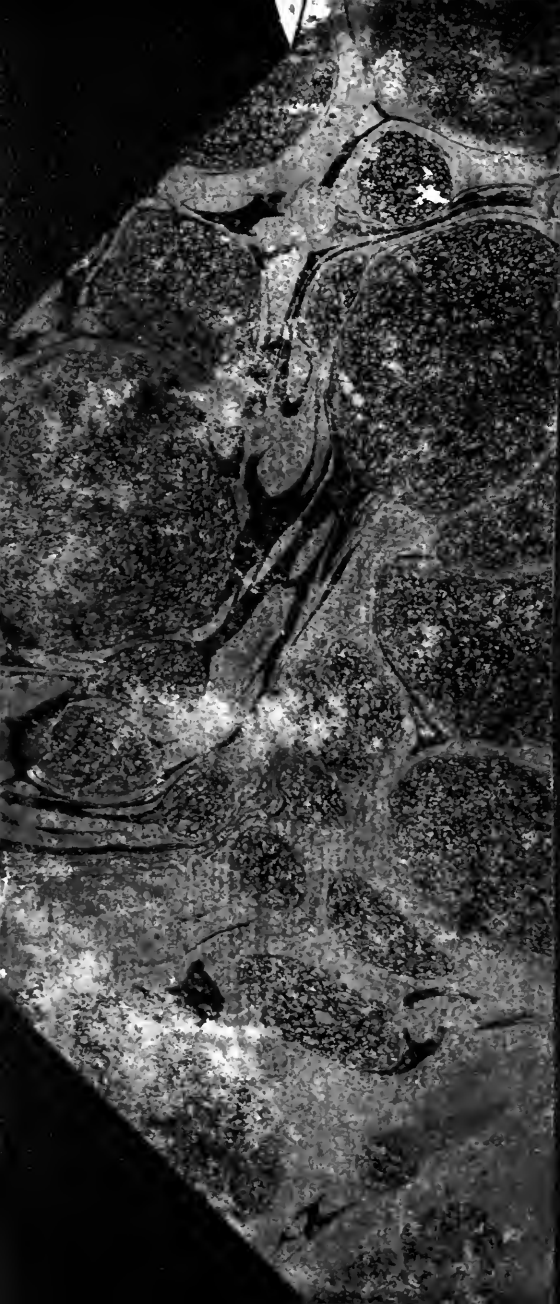

Univ
So
D